GUERNSEY

Breeders' Journal

April 15, 1953

Eugene B. Power B
University Microfilms
313 N. First Street
Ann Arbor, Michigan

McDonald Farms
..SALE..
CORTLAND
NEW YORK
MAY 23
1953

FOREMOST GUERNSEYS

Foremost in Name and Breeding Fame

CONSIGNED • 5th McDonald Sale, Cortland, N. Y. • Saturday, May 23, 1953

2 From The Faithful Family

IN THE SALE

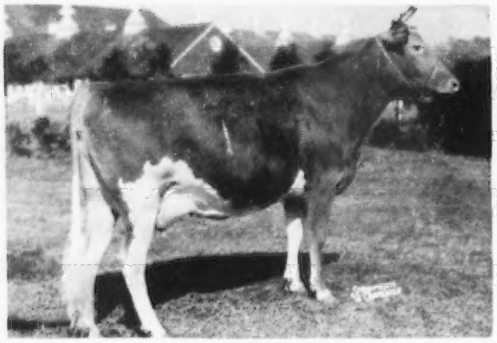

FOREMOST COMET'S FAYETTE (Vacc.) Born July 31, 1949. Due March 28, 1953 (Selling open) 13274—691—Jr2 (pending). Sire: **Foremost Comet, A. R.**—A son of Foremost Royal Valor, A. R., out of Valor's Charity. Dam: **Foremost Crown's Faithful** (VG '48) 11853—574—Jr2, 12772—629—Sr3—305C—3x, 14033—674—Sr4C, 15306—754—6yrsC, 16695—802—7yrs. 2 A. R. daughters include Foremost Crown's Faithful 2d, full sister to Foremost Comet's Fayette. **A daughter of Superb's Faithful, A. R.**

IN THE SALE

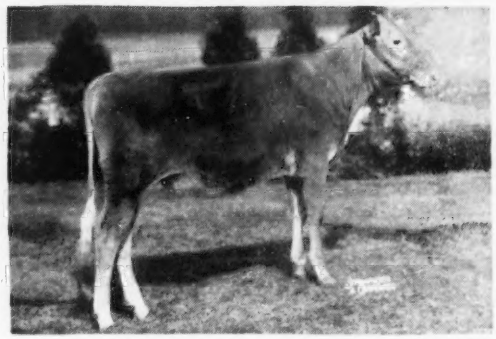

FOREMOST J. C.'S QUANA (Vacc.)
Born April 1, 1952
Sire: **Foremost J. C., A. R.**
A son of Foremost Royal Valor, A. R., out of Superb's Faithful.

Maternal Sister To Heifer's Dam

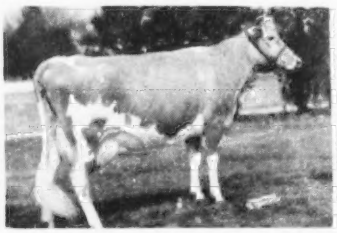

FOREMOST FOOTPRINT'S QUANTITY
13216—567—Jr2
17944—794—Sr3
Sold to Fairlawn Farms Co. for $12,000

Maternal Sister To The Heifer

FOREMOST FOOTPRINT'S QUALITY
12291—630—Sr2
17533—889—Jr4C

Dam of The Heifer Calf

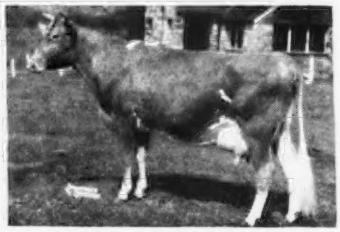

FOREMOST COMET'S QUANTITY
10932—597—Jr2
13682—705—Jr3C
14082—699—Sr4C
2 A. R. daughters

"Fayette's" Dam's Dam

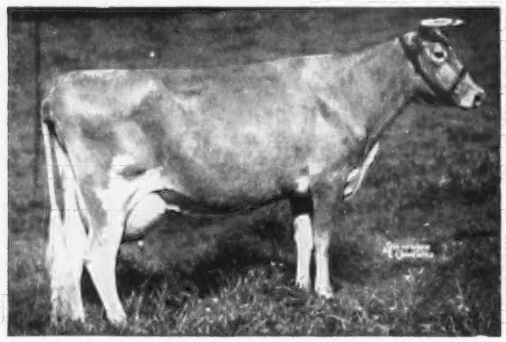

SUPERB'S FAITHFUL
12981—662—Jr2, 17363—931—Jr4—365C, former Class Leader, 17469—918—AA, 19678—1077—6yrs—365C, Fat Class Leader, 7th place. 19776—1036—A, 19471—1017—9yrs—365C, former Class Leader 14211—720—AA, 14287—717—AA, 12347—599—12yrs—365, 8833—428—14yrs—365 915 T, M.S. 4 A. R. sons, 3 A. R. daughters.

The Heifer's Dam's Dam

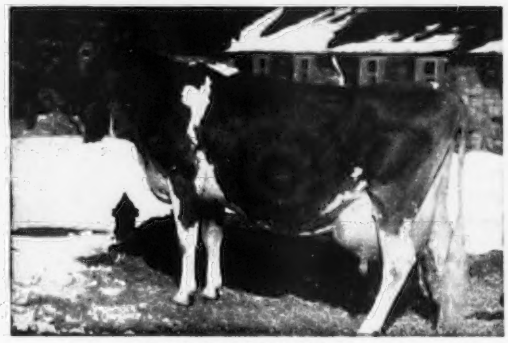

FOREMOST QUANTITY
15047—737—Jr2, 17978—861—Sr3C, 18288—874—Jr4, 19067—842—6yrs—365, 17776—893—5yrs—305C, former Class Leader, 18824—864—8yrs—365, 13854—614—9yrs—305C, VG '48, 3 A. R. daughters.

Both of these consignments are rich in Faithful blood. Plan now to attend this 5th McDonald Sale and watch for this pair of Faithful Guernseys.

FOREMOST GUERNSEYS

Department of Dairy Husbandry, University of Missouri, Columbia, Missouri

Farm located on Highway 40, eight miles west of Columbia.

LAURENCE R. RAINEY, Superintendent — BRYAN LAIL, Herdsman

FOR THE McDONALD SALE

Herself . . .

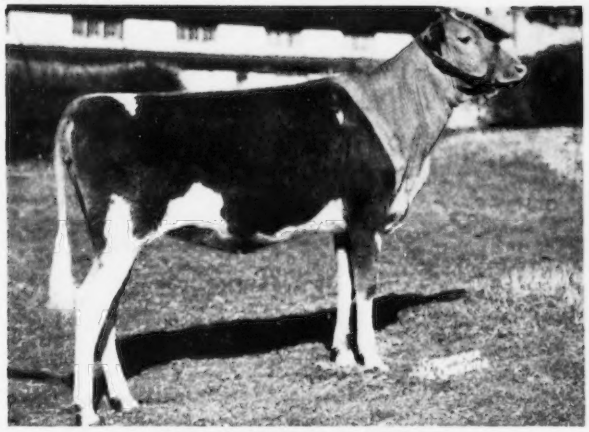

WOODACRES L. S. MODEL
Born 1-15-52

Her Dam . . .

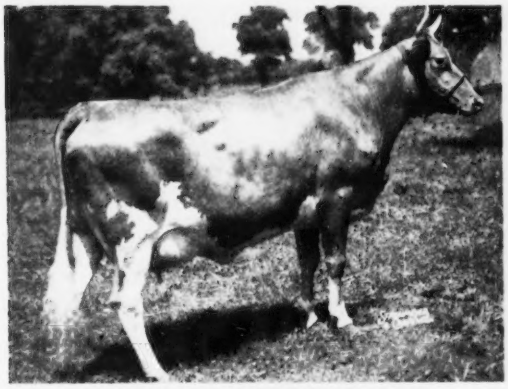

WOODACRES SUPREME R. MODEL
Classified Very Good '47 '50
12823—684—Sr2—365C
She was out of a daughter of Douglaston Prince Royal that was 1st Prize 2-year-old E.S.E., Classified Very Good at 8 years.

THIS "LEADER" DAUGHTER

This is the first daughter of Fairlawn Actor's Leader that we have consigned to any sale and she has a right to be a good one. The "Leader" daughters, as you know, have milked sensationally. Of the first 6 to classify, 2 were Excellent and 4 were Very Good.

The "Model" heifer consigned is typical of the appealing overall dairy character of "Leader" daughters. Her 7 nearest dams average 15321m. 777f.: one Excellent, two Very Good.

Her dam, Woodacres Supreme R. Model, Very Good '47, '50, is a daughter of McDonald Farms Supreme King, he by Myhaven King out of Supreme's Janice with records of 20012—942—BB, 19618—981—AA. "Supreme R. Model's" dam was Kitchener Model, Junior Champion, E. S. E. 1940 and 1st Prize 2-year-old E. S. E. 1941. She classified Very Good '47 at 8 years and had two records over 700 lbs.

Here's the first opportunity to buy a young "Leader" daughter with a full and attractive pedigree.

AN EXCELLENT PATERNAL SISTER IN GUERNSEY SALE

Herself . . .

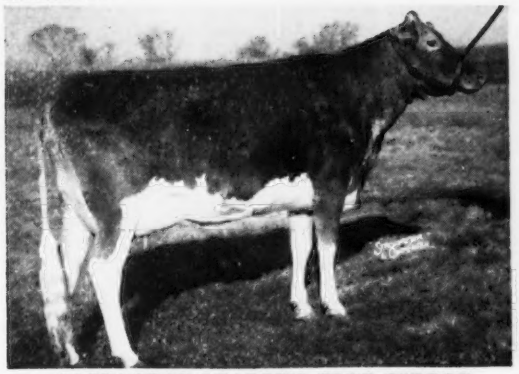

GLENGERAN LEADER'S BLUE RIBBON
Classified Excellent '52
12963—640—Jr2—365C

This Excellent and Beautifully uddered 4-year-old will be fresh the middle of April and put on retest.

Her Udder . . .

WOODACRES *Royal Guernseys*

BOX 669, PRINCETON, N. J.

FEDERAL ACCREDITED HERD NO. 526351
•
N. J. ABORTION-FREE HERD NO. 424

ATHERTON W. HOBLER, OWNER • GEO. M. NEWLIN, MGR. • A. M. GOEDECKE, HERDSMAN • TEL. HOPEWELL, N. J. 361

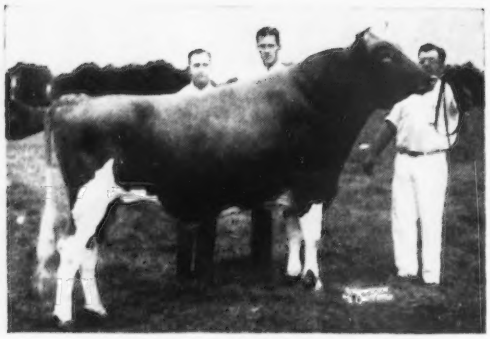

MULHOCAWAY BUTTERFAT ADONIS
Grand Champion N. J. State Show 1951
and Reserve Grand Champion 1952

PREMONITION?

When "Adonis" was born in 1948 we gave him this rather imposing name. Webster's Dictionary says it means a "pre-eminently beautiful, young man." The bull has tried his best to live up to what the name implied, and I must say has done rather well.

When his calves began to arrive we decided to give them all the middle name of "Lovely." Here Webster is less definite. One meaning is "loving, tender, amorous." We are in no position to know anything about that. Another meaning, however, is "having a delicate or exquisite beauty." This I am sure applies.

MULHOCAWAY LOVELY DILIGENT
On test: 8977—474—190 days—Jr2—3x

Shown here are Adonis and three of his first daughters to freshen.

Notice the production. We think it most satisfactory. Two others are fresh and on test — one 2x Jr2 210 days M. 6381 F. 300. Another one, also on two-time, has M. 2890 F. 145 Jr2 in 115 days.

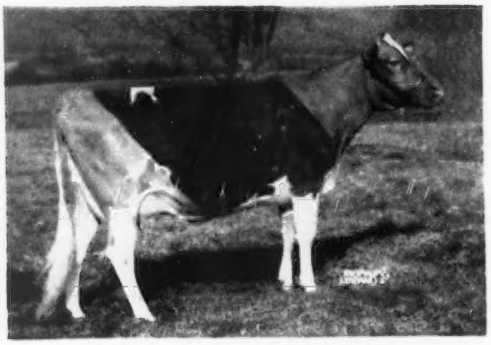

MULHOCAWAY LOVELY MIRAGE
On test: 4673—242—146 days—Jr2—2xC

There are over thirty of the Adonis daughters coming on and he is in heavy service. Sons will soon be available.

The PARAGON heifer is being consigned to the Eastern Guernsey Sale at Glenburnie Farm, Trenton, New Jersey on May 26th. Watch for her!

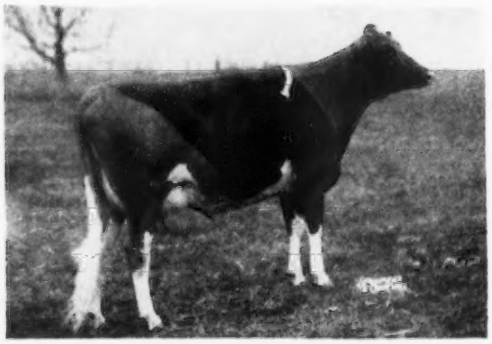

MULHOCAWAY LOVELY PARAGON
On test: 2870—166—81 days—Jr2—3x

Mr. & Mrs. L. B. Wescott, Owners Geo. T. Shellenberger, Manager

MULHOCAWAY FARM, CLINTON, NEW JERSEY

ADVERTISERS' INDEX

Guide to BUYING...

GOLDEN GUERNSEY

* Indicates ADVERTISER IS SUPPORTING BREED-MILK Program

Agawam Farm—Pa. Pa. 56
Almo Farms—N. H. 1438
Al-Phine Guernsey Farms—Ohio 1416
American Breeders Service—Ill. 1499
Annhurst Acres—Pa. Pa. 51
Applebrook Farm—Pa. Pa. 60, 61
Avalong Farms—Pa. 1416, Pa. 55

Bacon, Roger Dale—Mass. 1416
Badger Northland, Inc.—Wis. 1412
Bayville Farms, Inc.—Va. 1279
Biever Farms—Pa. Pa. 58
Bird Haven Farm—Pa. Pa. 30
Box 46 1416
Box 48 1416
Bradford's Dairy Farm—Mich. 1437
Brays Island Plantation—S. C. 1502
Breeder's Bookshelf—N. H. 1417
Breeder's Supply—Iowa 1415
Broadfield Farm—N. H. 1438
Brookberry Farm—N. C. 1283
Brookside Farm—Pa. Pa. 68
Butterton Guernsey Farm—Calif. 1448

Cache Meadow—Utah 1445
Castle Bracken Farm—Pa. Pa. 70
Caumsett Farm—N. Y. 1456-1458
Charlescote Farm—Mass. 1417
Chedco Farm—Mass. 1428
Chevrolet Motor Div.—GMC—Mich. 1323
Clarion Farms—Pa. Pa. 56
Cloverland Farms, Inc.—Md. 1444
Clover Lea Farm—Minn. 1434
Coarsey, Ralph W.—Ga. 1430
Coldsprings Farm—Pa. Pa. II Cover, 1
Conde Milking Machine Co.—N. Y. 1327
Consolidated Products Co.—Ill. 1324
Coskery Guernsey Farms—Pa. Pa. 27
Creek-Edge Farm—Pa. Pa. 63
Crestwood Farm—Minn. 1432
Creutzburg & Son, Geo. F.—Pa. 1415
Croasdaile Farms—N. C. 1464
Crumdale Farm—Pa. Pa. 24
Crystal Springs Farm—Mass. 1416

Dangra Farm—N. J. 1507
Deep Lake Farm—Conn. 1498
Deershorn Farm—Mass. 1448
DeLaval Separator Co.—N. Y. 1325
Dennis, Sr., L. E.—Ill. 1416
Dinsmore Dairy Co.—Fla. III. Cover
Diversified Farm—Idaho 1419
Dolieta Farm—Pa. Pa. 38
Dunn & Harwood—N. Y. & Mass. 1426, 1427, 1440
Dunn's Tour—N. Y. & Mass. 1449
Dupes & Hess—Pa. Pa. 36

East Malta Farm—Pa. Pa. 50
Elliott, James R.—Pa. Pa. 26
Elmcrest Farms—N. Y. 1449
Elm Lane Farm—Calif. 1425
Eskdale Farm—N. C. 1503
Evergreen Farms—Pa. 1459, Pa. 64
Evergreen Stock Farm—Pa. Pa. 38

Fair Field Farm—Pa. Pa. 44
Fairfield Farms—Pa. Pa. 52
Fairlawn Farms Dispersal—N. Y. 1442, 1443
First Pennsylvania A. B. C.—Pa. Pa. 54
Flying Horse Farm—Mass. 1319
Foremost Guernseys—Mo. II. Cover
Forges Farm, Inc.—Mass. 1430
Fox's Guernsey Farm—Wis. 1439
Friendship Hill Farm—Pa. Pa. 29
Fritzlyn Farms—Pa. Pa. 4, 5
Funk's Dairy Farm—Pa. Pa. 56

Gayhead Guernsey Farm—N. Y. 1449
George Sales Service—Ind. 1413
Gluck Farm—Minn. 1434
Golden Arrow Farms—Ind. 1415
Goodleigh Farms—Pa. Pa. 35
Grandvu Farms—Wis. 1501
Granger Sales Co.—Conn. 1327
Grayce Farms—Pa. Pa. 76, III. Cover
Green Meads Farm—Mass. 1429
Green Needles Farm—Minn. 1433
Greystone Farm—N. Y. 1435
Groton House Farm—Mass. 1285
Gruber Farms—Pa. Pa. 39
Guernsdel Farm—N. C. 1505
Guernsey Grove Farm—Wis. 1439
Gwynllan Farm—Pa. Pa. 72

Halmar Farm—Pa. Pa. 38
Handley Farm, The—Pa. Pa. 51
Henslee Farms—Tenn. 1321
Hickory Shores Dispersal—Mich. 1423
Highland Farms—Pa. Pa. 34
Highland View Farm—Pa. Pa. 51
High Mowing Dispersal—Vt. 1422
Hillcroft Farm—Pa. Pa. 40
Hill Girt Farm—Pa. Pa. 18, 19
Hillwyck Farm—Pa. Pa. 71
Holt Products Co.—Wis. 1414
Homewood Farms—Va. 1506
Honeggers' & Co.—Ill. 1414

Idaho Guernseys—Idaho 1419
Ideal Guernsey Farms—N. J. 1276
International Harvester Co.—Ill. 1326

Jardine, A. "Tony"—Pa. Pa. 50
Jerry Oven Guernsey Farm—Okla. 1500
Jey Hill Farm—Pa. Pa. 34
Johnson Co., Gordon—Mo. 1415

Kimberton Farms—Pa. Pa. 42
Klenzade Products Co.—Wis. 1414
Klondike Farm—N. C. 1281
Knightongale Farm—Md. 1506
Koronis Guernseys—Minn. 1433

Laacke Co., R.—Wis. 1415
Lake Louise Farm—Pa. Pa. 6, 7
Lake Side Farm—Pa. Pa. 69
Laurel Locks Farm—Pa. Pa. 57
Lauxmont Farm—Pa. Pa. 48
Lebanon Valley Farm—Pa. Pa. 62
Lederle Laboratories—N. Y. 1328
Leeside Farm—Pa. Pa. 52
LeGear Medicine Co.—Mo. 1413
Lehigh Valley Cooperative Farmers—Pa. Pa. 31
Lindendell and Nivindel Farms—Pa. Pa. 52
Lister Farm—Pa. Pa. 46, 47
Llan Fair Farms—Pa. Pa. 2, 3
Lone Maple Farm—Mass. 1499
Lone Oak Farm—Pa. Pa. 36
Lowland Farms—Pa. Pa. 56
Luck Brothers Dispersal—Va. 1420
Lukdale Farms—Pa. Pa. 50

Maegeo Farms—N. C. 1509
Maple Dawn Guernsey Farm—Mich. 1416
Maple Lane Farm—Pa. Pa. 30
Maple Leaf Farm—Minn. 1432
Maple Point Farm—Pa. Pa. 68
Maplevale Farm—Pa. Pa. 50
Martin Laboratories—Ohio 1411
Maybrook Farm—N. Y. 1502
Maywood Farm—Pa. Pa. 53
McDonald Farms—N. Y. 1431, 1501
McDonald Sale—N. Y. 1424, 1431
Meadow-Wood Dairies—Pa. Pa. 59
Meetinghouse Lane—Pa. Pa. 62
Merryman & Sons, Inc.—Md. 1418, 1426-1424, 1442, IV. Cover
Michigan G. B. A.—Mich. 1450, 1451
Midwest Invitational Sale—Wis. 1496
Minnesota Guernseys—Minn. 1432-1434
Moded Farm—Pa. Pa. 30
Mojonnier Brothers Co.—Ill. 1412
Mulberry Hill Farm—Md. 1435
Mulhocaway Farm—N. J. 1274, 1462, 1463
Mumma, Harry S.—Pa. Pa. 44
Nejasco Farms—Ga. 1505
NEPA—Pa. Pa. 45
New Hampshire Guernseys—N. H. 1438
New York State G. B. C.—N. Y. 1446, 1447
Northwest Breeders—Minn. 1464

Oak Hollow Farm—Ill. 1455
Osborne Hill Farm—Pa. Pa. 41

Partridge Hall Farm—Pa. Pa. 21
Pate Sales Co.—N. J. 1452, 1453, 1460, 1461
Paxon Hollow Farm—Pa. Pa. 65
Pee Dee Farm—S. C. 1508
Peerless Machinery Co.—Mo. 1410
Pennsylvania G. B. A.—Pa. 1437, Pa. 8-17
Phillips Sales and Pedigree Co.—Wis. 1499
Pine Hill Farm—Pa. Pa. 37
Pleasantview Farm—Pa. Pa. 20
Prairie Dale Farms—Wis. 1439
Prestdale Farm—Idaho 1419

Quail Roost Farms—N. C. 1510
Quail Roost Sale—N. C. 1421
Quarry Valley Farm—Pa. Pa. 43

Rappahannock Farms—Pa. Pa. 63
Red Ridge Farm—Pa. Pa. 68
Ridgewood Farm—Pa. Pa. 71
Ring-Win Farm—Pa. Pa. 24
Rockingham Farm—N. H. 1286
Rutter Brothers Dairy—Pa. Pa. 52

Salley Sales Service—S. C. 1418, 1464
SanLynn Farm—Utah 1445
Seath & Shultz—N. H. 1327
Shaw's, Inc.—Pa. Pa. IV. Cover
Silver Lake Farm—Pa. Pa. 40
Skyline Farms—Nebr. 1497
Snarr, Ward—N. C. 1454
Snow Summit Ranch—Utah 1500
Sonesta Farm—Mass. 1495
Sonnylaine Farm—S. C. 1504
South Brook Farm—Pa. Pa. 73
Southeastern Penna. A. B. C.—Pa. Pa. 32
Spar Hill Farm—Pa. Pa. 33
Spring Locke Farm—Pa. Pa. 30
Standard Equipment, Inc.—Md. 1410
Sterling Farms—Pa. Pa. 22
Stone Fence Farm—Pa. Pa. 30
Strafford County G. B. A.—N. H. 1438
Strohmeyer and Carpenter—N. Y. 1327
Sunset View Farm—Pa. Pa. 28

Tohickon Creek Farm—Pa. Pa. 30
Townsend, Mrs. Angela—Va. 1416
Transcript Printing Co.—N. H. 1449
Twin Silos Farm—Pa. Pa. 23
Tyrone Farm—Mich. 1436

Utah Guernseys—Utah 1445

VioBin Corporation—Ill. 1412

Walker Farms—Miss. 1441
Waukesha County—Wis. 1439
Western Condensing Co.—Calif. 1409
Western Guernsey Service—Calif. 1410
Western Pennsylvania A. B. C.—Pa. Pa. 66, 67
Weston Mfg. & Supply Co.—Colo. 1410
Wethersfield Farm—N. Y. 1508
Whitebry Farm—Pa. Pa. 30
White Rose Farm—Pa. Pa. 20
Windybrook Farm—Pa. Pa. 28
Windy Hill Farms—Pa. Pa. 49
Woodacres—N. J. 1273
Woodvale Dispersal—N. C. 1418
Wyno Farms—Pa. Pa. 74, 75

Yoder, Walter E.—Pa. Pa. 30

Entered as Second Class Matter, December 15, 1909, at the Post Office, Peterborough, New Hampshire, under act of March 3, 1879.

Acceptance for mailing special rate of postage provided in section 1113, Act of October 3, 1917; Authorized August 9, 1918.

Ideal Guernsey Farms

GOLDEN GUERNSEY

BUILDING ☆ FOR ☆ A ☆ CENTURY

"THE WORLD'S LARGEST HERD OF PURE BRED GUERNSEYS"

NO BUSINESS TRANSACTED ON SUNDAY

A Daughter Of **IDEAL'S LETTIE'S DUKE** Holds The Highest Record For Both Milk And Fat In The Senior Four-Year-Old 365C Division.

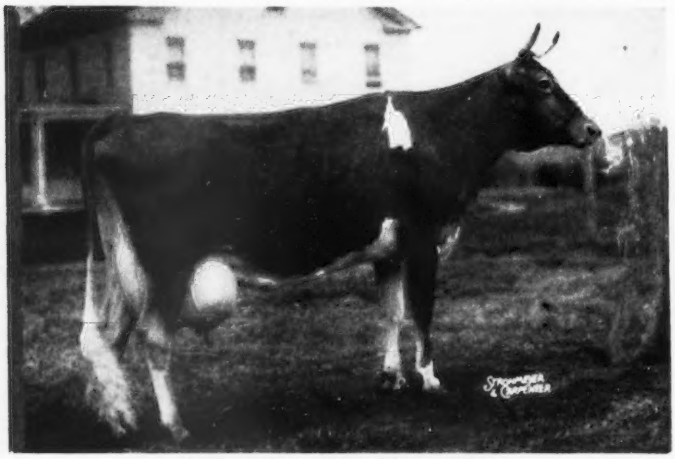

IDEAL'S L. D.'S ELLA MAE

16054—762—Sr2C
19399—967—Sr3C (4th in fat, 6th in milk)
23744—1137—Sr4C (National Record, 1st in milk, 1st in fat)

TWO MORE DUKES

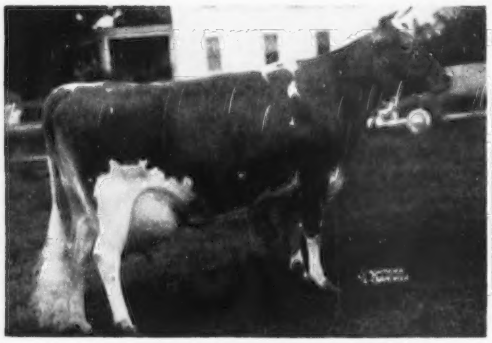

IDEAL'S L. D.'S SUSIE

14374—712—Jr2, 19055—913—Sr3 (6th in milk production), 21258—1042—5yrsC, 20924—1030—6yrsC.

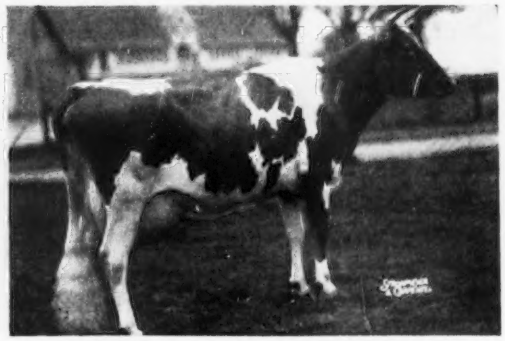

IDEAL'S L. D.'S PEARLETTE

14666—711—Jr2C, 16956—833—Sr3C, 16121—762—Sr4—305C—3x, Class Leader for milk 4th place, 19462—927—5yrs.

Another "Duke" daughter—Ideal's L. D.'s Cloe—holds a National Record of 18983—1019—Sr3C. She also places 8th among the milk leaders.

The "DUKE" daughters hold 8 Class Leading positions among the milk leaders and 6 Class Leading positions among the fat leaders.

"DUKE" IS A PROVED SIRE OF PRODUCTION.
"DUKE" SONS OUT OF TOP COWS FOR SALE.

Bulls and Females For Sale—Stock backed by Class Leading and National Record production.

"IT'S ALL IN THE RECORDS"

JACOB TANIS & SONS, Proprietors
JOHN TANIS, D.V.M.
WILLIAM AULD, Herdsman

GOLDEN GUERNSEY

IDEAL GUERNSEY FARMS
Augusta - Sussex County - New Jersey

The American Guernsey Cattle Club

OFFICERS AND EXECUTIVE COMMITTEE

R. F. Loree, Florham Park, N. J., President '53.

Kent B. Hayes, Oklahoma City, Okla., Vice-President '53.

John S. Ames, Boston, Mass., 2nd Vice-President '56.

Karl B. Musser, Secretary-Treasurer.

James B. Sweeney, Attorney.

George W. Emde, P. O. Box 319, Lodi, Calif. '57.

John D. Worthington, Bel Air, Md. '56.

George Watts Hill, 111 Corcoran St., Durham, N. C. '57.

Delbert H. Kingston, Cary, Ill. '57.

Otto H. Liebers, Lincoln, Neb. '54.

J. W. McCoy, R.F.D., West Chester, Pa. '55.

J. M. McDonald, Cortland, N. Y. '55.

Gavin W. McKerrow, Pewaukee, Wis. '56.

R. H. McMurtrie, Huntingburg, Ind. '55.

Kenneth C. Price, Port Orchard, Wash. '54.

G. B. Walker, Stoneville, Miss. '54.

Howard J. Ziegler, Clyde, Ohio. '53.
(Year indicates Committee term expiration.)

ADMINISTRATION

Karl B. Musser, Secretary-Treasurer.

Robert D. Stewart, Asst. Secretary-Treasurer.

Elmer H. Shattuck, Purchases and Production.

COMPTROLLER

F. Russell Abbott.

Charles T. Heater, Asst.

HERD REGISTER

J. E. Cunningham, Director.

Floyd L. Greenburg, Asst.

PERFORMANCE

C. M. Cummings, Director and Office Manager.

Clarence W. Greenie, Superintendent of A. R. and H.I.R.

Irving E. Nichols, Superintendent of Performance Register and Pedigrees.

GUERNSEY BREEDERS' JOURNAL

Lincoln R. Lounsbury, Managing Editor.

Richard G. Price, Advertising Manager.

John R. Wheeler, Asst. Advertising.

PROMOTION

Ray L. West, Director.

EXTENSION

Ballard K. Bennett, West Main St., Lebanon, Tenn.

George W. Chambers, 202½ North Cedar St., Owatonna, Minn.

R. L. Holden, Room 300, 125 North 4th Street, Lafayette, Ind.

J. McK. Jeter, Little Bldg., Second Floor, Box 162, Union, S. C.

A. M. MacKay, 120 West Church St., Frederick, Md.

Tim C. Main, 29 East Mountain St., Fayetteville, Ark.

Elmer J. Meadows, Room 302, Corbett Bldg., Portland 4, Ore.

Joseph Pendergast, 3 Main St., Cobleskill, N.Y.

Western office (South), Room 420 Ness Bldg., 28 W. 2nd South, Salt Lake City, Utah.

TYPE CLASSIFICATION

L. V. Wilson, Route 1, Owatonna, Minn.

C. B. Finley, Grimes, Iowa.

GUERNSEY *Breeders' Journal*

Vol. 87 — No. 8

FOR THE ISSUE OF APRIL 15, 1953

CONTENTS

THE COVER . . .

Guernseys at Shore Farm, Winston-Salem, N. C., owned by Mrs. Marie M. Shore and Robert D. Shore, Jr.

FEATURE ARTICLES

Your Herd and Progress—By Delbert H. Kingston 1287
The Pioneer—Joseph L. Hope—Part II.—By James B. Robertson 1290
Georgia Annual Meeting—By J. McK. Jeter 1296
Colorado Annual Meeting—By Agnes Grant 1296
Florida Annual Meeting—By J. McK. Jeter 1296
North Central Illinois Meeting—By George A. Campbell, Jr. 1297
North Carolina Annual Meeting—By J. McK. Jeter 1298
Columbia County, Pa., Meeting—By Wm. H. Juzi 1299
Strafford County, N. H., Annual Meeting—By Joseph Pendergast 1299
South Carolina Annual Meeting—By J. McK. Jeter 1300
Southern Illinois Annual Meeting—By George A. Campbell, Jr. 1301
Berrien County, Mich., Meeting—By R. L. Holden 1301
Oklahoma District Meetings—By Tim C. Main 1301
Defiance-Williams Ohio Annual Meeting—By Robert W. Bishop 1302
Aroostook County, Maine, Meeting—By Joseph Pendergast 1302
Southeastern Ohio Meeting—By R. W. Bishop 1302
Arizona State Sale—By A. W. Telfer 1303
Ohio Winter Milk Cow Sale—By R. W. Bishop 1303
Massachusetts Purebred 4-H Calf Sale—By Harley Leland 1304
Rhamy Farm Dispersal—By E. T. Wallace 1304
Duart Farm Dispersal—By J. McK. Jeter 1304
Gilland's Foundation Dispersal—By C. W. Robinson 1313
63rd Special Guernsey Sale—By Wm. H. Juzi 1313
Ash-Med-Way Heifer Sale—By R. L. Holden 1314
Nunemacher Dispersal—By Wm. H. Juzi 1314
Yellowstone County, Mont., Meeting—By Elmer J. Meadows 1314
Northeastern Pennsylvania Meeting—By A. M. MacKay 1318
North Bay California Meeting—By A. W. Telfer 1318
Gossip From Old Guernsey Island—By Basil C. de Guerin 1322

DEPARTMENT INDEX

Advertisers' Index 1275
Editorial Comment—See You in May 1278
Call to Annual Meeting 1284
Classification Schedule 1284
GOLDEN GUERNSEY Distributors News 1305
Applicants for Membership 1315, 1325
Changes Among the Leaders:
Ideal's L. D.'s Beaut 1316
Langhurst Lady Ellen 1316
Canadian News 1317
State Champion 1325
What the Cows are Doing in the Advanced Register 1465-1494

Subscription Price: United States, South America and Central America, $2.00 for 1 year; $3.00 for 2 years; $5.00 for 5 years. Canada, 60¢ additional per year; Foreign, $4.50 per year.

CLOSING DATES FOR ADVERTISING COPY
7th of the month preceding for issue of the 1st.
23rd of the month preceding for issue of the 15th.

Published the first and fifteenth of each month by The American Guernsey Cattle Club, Peterborough, New Hampshire.

Copyright, 1953, by The American Guernsey Cattle Club.

See You In May

76th Annual Meeting of The American Guernsey Cattle Club

EVERYTHING points to a festive Annual Meeting Convention for Guernsey breeders and friends. Letters and phone calls have been received from many breeders desiring to extend an invitation for all to stop and visit. They offer a variety of tempting pleasantries such as buffet dinners, luncheons, receptions and the privilege of making hotel accommodations.

Here are late developments:

1. For those coming from Indiana, Michigan and the West:
   Monday, May 18, at 11:00 A. M., Eastern Standard Time, the North Central Ohio breeders invite all to a tour and luncheon. Start at Dr. F. L. Moore's Milmoore Farm, on US 20, Fremont, Ohio, then to Paul E. Schepflin's Wilema Farm, Fremont, on to Howard J. Ziegler's for luncheon—courtesy Fireside Farms, Clyde, Ohio. Following luncheon, the caravan will proceed to Arthur Hansen's Gray Haven Farm, Bellevue, and from there to John W. Bandy and Sons' Comfort Farm, Bellevue, Ohio. These breeders live fairly close together, and plans are to complete the tour so that everyone will be able to drive on in to Cleveland and be at the hotel by 5:00 o'clock, Cleveland Daylight Saving Time.

2. For those coming from Pennsylvania and the East:
   Monday, May 18, at 11:00 A. M., tour and luncheon with the Columbiana-Mahoning breeders. Meet at Elmer Riehl's Elmbeth Farm, Canfield, Ohio. From the gateway interchange of the Pennsylvania Turnpike, turn right on Highway 90, go north about seven miles to Western Reserve Road, turn left and go across Highway 7 about one mile to Elmbeth Farm. Second stop will be three miles south at Wade Wehr's Belle Vista Farm, North Lima, Ohio. All are invited for lunch, courtesy of the Columbiana-Mahoning Association, at 12:30 at Heck's Restaurant on Highway 14 in Columbiana. Following lunch, the caravan will proceed three miles west to Roy Cope's Shady Run Farm, Leetonia, then five miles to John W. Hawkins & Sons' Jande Farm, New Waterford, and from there two miles on to W. W. Baughman's La Bellevue Farm, New Waterford, Ohio.
   The caravan will than take Highway 14 straight in to Cleveland. It will be an easy two or two-and-a-half hour drive (80 miles).

3. *Thursday, May 21*. It will be an easy drive on to the noon luncheon and parade of Guernseys at James D. Berry, Jr.'s Windy Hill Farms, Oil City, Pa.
   At mid-afternoon all are invited to visit the Western Pennsylvania Artificial Breeding Coop., Clarion, Pa., and inspect the 30 Guernsey sires in the stud.
   6:00 P. M. open house and buffet dinner at Wyno Farms, (eight miles East of Williamsport, Pa., on US 220). From Franklin and Clarion, Pa., follow US 322 east to US 220 and then right on to the farm.
   If you want hotel accommodations reserved, write to Paul Priddy, Manager Wyno Farms, Muncy, Pa.
   It will be an enjoyable three-and-a-half hour drive Friday morning to McDonald Farms for the sale festivities.

Golden Guernsey Inc.

Officers

R. F. Loree, Florham Park, N. J., President '53.
Kent B. Hayes, Oklahoma City, Okla., Vice-President '53.
Karl B. Musser, Secretary-Treasurer.
Robert D. Stewart, Asst. Secretary-Treasurer.
F. Russell Abbott, Comptroller, Charles T. Heater, Asst.

Directors

Gavin W. McKerrow, Pewaukee, Wis.
R. H. McMurtrie, Huntingburg, Ind.
John D. Worthington, Bel Air, Md.

Advisory Council

Lloyd B. Wescott, Chairman, R. 3, Clinton, N. J. '54.
S. Bruce Black, East Pepperell, Mass. '54.
Frank D. Brown, Jr., Port Deposit, Md. '54
Oliver M. Burton, Lake Forest, Ill. '53.
W. W. Fitzpatrick, Quail Roost Farms, Rougemont, N. C. '54.
W. C. Locke, Kalamazoo, Mich. '55.
John Lyman, Middlefield, Conn. '53.
Claude A. Potts, Lebanon, Ind. '54.
S. C. Price, Hazleton, Pa. '55.
Lloyd Riford, Auburn, N. Y. '55.
Clarence Sheridan, Fond du Lac, Wis. '55.
A. Ralph Shoemake, Dayton, Ohio. '53.
Harold Wakefield, Adohr Milk Farms, 1901 S. LaCienega Blvd., Los Angeles 35, Calif. '55.
E. C. C. Woods, Hanover, Va. '53.
(Year indicates Council term expiration).

MILK MARKETING

J. Frank Johnson, Director
W. Donald Moffat, Asst.
Carman B. Hill, Representative
Peterborough, N. H.

Field Representatives

Lee L. Jennings, Owatonna, Minn.
Mike Stuhlsatz, Peterborough, N. H.

STATE REPRESENTATIVES

CALIFORNIA
Arthur W. Telfer, Sec.
Wendell H. Jones, Asst.
California G. C. C., Inc., Room 401, Calif. Fruit Bldg., Sacramento 14, Calif.

CONNECTICUT
Clair B. Sheldon, Field Sec., Connecticut G. B. A., Drawer 72, Southington, Conn.

ILLINOIS
George A. Campbell, Jr., Field Sec., Illinois G. B. A., Inc., 108 East Wilson Street, Batavia, Ill.

INDIANA
E. T. Wallace, Sec.
Ind. G. B. A., 821 Lafayette Life Bldg., Lafayette, Ind.

MARYLAND
Arthur L. Mulford, Field Sec., Maryland G. B. A., 25 West Chesapeake Ave., Towson 4, Md.

MICHIGAN
A. P. Cole, Field Sec., Michigan G. B. A., 212 Abbot Bldg., East Lansing, Mich.

MISSOURI
Dr. H. A. Herman, Sec. Treas.
Missouri G. B. A., 409 Exchange National Bank Bldg., Columbia, Mo.

NEW JERSEY
Wm. M. Nulton, Jr., Field Sec.
Louis Gruninger, Asst. Field Sec.
Janet Oliver Frost, Asst. Field Sec.
New Jersey G. B. A., New Jersey Agricultural Exp. Sta., New Brunswick, N. J.

NEW YORK
B. J. H. Rikert, Business Manager
Maynard B. Abbott, Asst.
John A. Sims, Asst.
New York G. B. Co-Op., 1606 E. Erie Blvd., Syracuse, N. Y.

NORTH AND SOUTH CAROLINA
Mack H. Alman, Field Sec., North and South Carolina G. B. Associations, 114 Brookside Rd., Spartanburg, S. C.

OHIO
Robert W. Bishop, Field Sec., H. E. Denlinger, Milk Marketing Representative.
Ohio G. B. A., Public Sq., Wooster, Ohio.

PENNSYLVANIA
William H. Juzi, Business Manager.
Lloyd R. Eyler, Golden Guernsey Representative.
John B. Blyholder, Jr., Northeastern Fieldman Pennsylvania G. B. A., 601 Payne Shoemaker Bldg., P. O. Box 491, Harrisburg, Pa.
Charles W. Van Horn, Southeastern Fieldman, R. D. 1, Lansdale, Pa.
Wade White, Western Fieldman, William M. Shenton, Asst., 404 Coulter Bldg., Greensburg, Pa.

VIRGINIA
K. M. Mace, Field Sec., Hugh M. Hutson, Asst.
Virginia G. B. A., Room 204, Lyric Bldg., 9th and Broad Streets, Richmond 19, Va.

WISCONSIN
Charles L. Dalton, Sec., Wisconsin G. B. A., Box 14, Waukesha, Wis.

QUAIL ROOST MAXIM SALE

ROUGEMONT, N. C. — MONDAY, MAY 4, 1953

DAM

CONSIGNING:

BAYVILLE MARGARET FLORA
12814—644—Jr2 in 364 days
Born November 23, 1949
Due June 19, 1953 to BAYVILLE VALMOST

Sire: BOURNEDALE GENERAL MARS

← Dam: BLAIR'S REST MAXIM FLORA
VG '49—D '51
13677—676—Sr2—365
14194—733—Sr4—365—D.H.I.A. 2x
15547—799—6yrs—365
6382—283—7yrs in 137 days, D.H.I.A—2x

"Flora" is one of the better daughters of "General Mars." We want to be well represented, and that is the only reason she is in the sale. "Flora" has breeding, size, body and dairy character in abundance. She now has 12814—644—Jr2 in 364 days. Her record is being extended a few days to make calving record, which will make her official record a few pounds less. She is being dried off, milking 28 to 30 lbs. This is the best cow we have ever sold. We hope she finds a good home.

For catalog write **THE LOUIS McL. MERRYMAN & SONS, INC., Sparks, Maryland**

BLUE RIDGE SALE, ROANOKE, VIRGINIA — MONDAY, JUNE 8, 1953

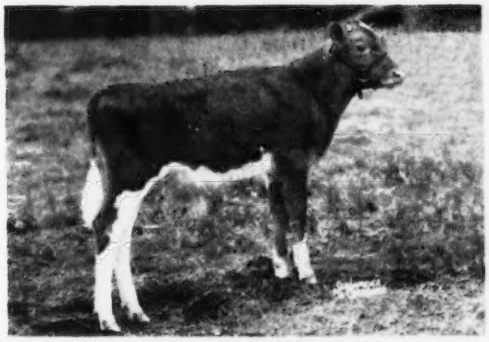

←SELLING

BAYVILLE CROWN PRINCE
Born December 9, 1952

Sire: SOUTHAMPTON MAXIM

Sold for $8,500
D.H.I.A. Proof-Plus 1584 lbs. milk—69 lbs. fat on 11 pairs.
IN HEAVY SERVICE.

Sire: QUAIL ROOST LUCKY GLAMOUR
Dam: SOUTHAMPTON SOCUTE, VG '49
12656—573—G, 14393—619—DD
20021—844—8yrsC

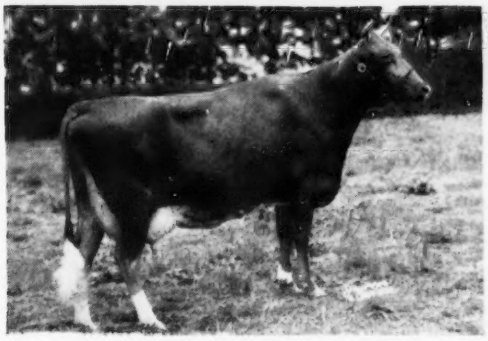

←Dam: BAYVILLE MARGARET MARGUERITE
E '51 '52
8451—505—Sr2—305C—3x
9942—578—Sr3—365
3385—174—Sr4 in 75 days
1st 3 Yrs., and 1st Udder, A.R.E., 1951.
1st 2 Yrs., A.R.E., 1950.

This bull is from the Margie family, that breeds the good ones.

ALSO CONSIGNING:

(**Bred Heifer**) **BAYVILLE ACTRESS QUEEN**
Born December 28, 1950
Due June 25, 1953, to McDonald Farms Just Pat.
Sire: FAIRLAWN HORNET'S MASTERFUL
Dam: BAYVILLE MAXPRINT QUEEN
(Sold before being tested)

(**Open Heifer**) **BAYVILLE SPARKLING BIRD**
Born August 5, 1952
Sire: PINE GROVE GENERAL SPARKLE
Dam: BAYVILLE MARGARET BIRDIE
On test with 6616—312—Jr2 in 205 days.

For catalog write **STEWART RIVERS, Fredericksburg, Virginia**

Federal Accredited 339823 **P. O. BOX 2491** Bang's Free 719-530

BAYVILLE FARMS, Inc. **Norfolk, Virginia**

C. F. BURROUGHS, President
HILTON STALLINGS, Herd Manager

W. CLARK FLEMING, JR., Manager
H. S. SANDERS, Herdsman

Guernsey CALENDAR

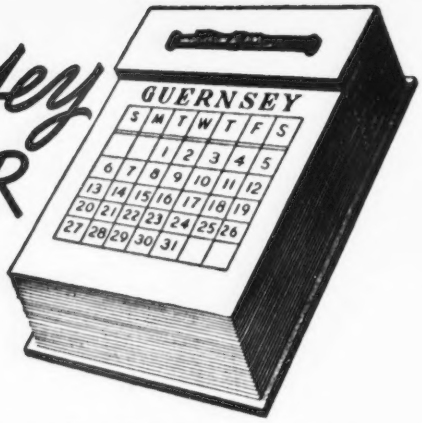

Sales . . .

April 15. 7th Yankee Special, Northampton Fairgrounds, Northampton, Mass. Sale managed by Seath & Shultz Sales Service, Peterborough, N. H.

April 15. Arkansas State Sale, State Fairgrounds, Little Rock, Ark. Sale managed by the Arkansas G. B. A., H. D. Singley, Route 4, Little Rock, Ark.

April 16. Eastern Ohio Sale, Fairgrounds, Canfield, Ohio. Sale managed by the Ohio G. B. A., Wooster, Ohio.

April 17. Texas 10th State Sale, Bluff View Farm Dallas, Texas. Sale managed by the Texas G. B. A., W. C. Hardman, Sec., Box 334, Grand Prairie, Texas.

April 18. Pacific Northwest Sale, Southwest Washington Fairgrounds, Centralia-Chehalis, Wash. Sale managed by the Western Guernsey Service, Clements, Calif.

April 18. Annual State Heifer Consignment Sale, Atlantic Rural Exposition Grounds, Richmond, Va. Sale managed by the Virginia G. B. A., Room 204, Lyric Bldg., 9th and Broad Streets, Richmond 19, Va.

April 20. 3rd Tennessee State Sale, Fairgrounds, Nashville, Tenn. Sale managed by The Louis McL. Merryman & Sons, Inc., Sparks, Md.

April 20. Sunny Side of the Arbuckles Sale, Ardmore, Okla. Sale managed by Mort Woods, Ardmore, Okla.

April 20. Walter E. Thwing, Golden Herd Farm Dispersal, at the farm, Wilton, Conn. Sale managed by Premier Livestock Sales, Putnam, Conn.

April 21. Roy Smith's Dispersal, Norman, Okla. Sale managed by Mort Woods, Ardmore, Okla.

April 21. Cee Jay Stock Farm Dispersal, Horace L. Levy, owner, Kingston Springs, Tenn. Sale managed by The Louis McL. Merryman & Sons, Inc., Sparks, Md.

April 22. Georgia State Sale, Macon, Ga. Sale managed by W. W. Denney, Sec. Georgia G. B. A., Nejasco Farm, Canton, Ga.

April 23. Indiana Spring Sale, Lafayette, Ind. Sale managed by the Indiana G. B. A., 821 Lafayette Life Bldg., Lafayette, Ind.

April 23. 66th Special Guernsey Sale, Lancaster, Pa. Sale managed by the Pennsylvania G. B. A., Box 491, Harrisburg, Pa.

April 24. Iowa Guernsey Breeders' Sale, Waterloo, Iowa. For catalogs write E. Hollis Jennings, R. 4, Iowa City, Iowa.

April 24. Dispersal of Webb Chestnut & Sons herd, Gaylesville, Ala. Sale managed by Ralph W. Coarsey, Box 358, Trion, Ga.

April 25. Rivers' Guernsey Consignment Sale, Sales Pavilion, State Experimental Farm, Orange, Va. Sale managed by Stewart Rivers Sales Service, Fredericksburg, Va.

April 27. Midwest Sale, Fox River Valley Livestock Pavilion, St. Charles, Ill. Sale managed by Gavin W. McKerrow, Coordinator, Pewaukee, Wis.

April 29. Fourth Guernsey Sire Sale and 30th New England Sale, Eastern States Exposition Grounds, Springfield, Mass. Sale managed by Dunn and Harwood, Schoharie, N. Y. and Cordaville, Mass.

April 30. Wayne County Consignment Sale, Fairgrounds, Palmyra, N. Y. Sale managed by the Wayne County Guernsey Club and New York State Guernsey Breeders' Co-Op., Inc., 1606 E. Erie Blvd., Syracuse, N. Y.

April 30. Marl Lee Farm Dispersal, Harry Bachman & Son, owners, Metamora, Ill. Sale managed by L. E. Dennis, Sr., 204 5th Avenue, Sterling, Ill.

April 30. North Mississippi Guernsey Breeders Sale, Panola-Tate Sale Grounds, Senatobia, Miss.

May 1. Glenburnie Guernseys at Auction, on the farm, Trenton, N. J. Sale managed by the Pate Sales Company, 2064 Lawrence Road, Trenton 8, N. J.

May 2. Ward Snarr Heifer Sale, Shelby, N. C. Sale managed by Ward Snarr Auction Service, Siler City, N. C.

May 2. Michigan Spring Sale, Wolverine Sales Pavilion, Williamston, Mich. Sale managed by the Michigan G. B. A., 212 Abbot Bldg., East Lansing, Mich.

May 2. Ninth Annual Spring and 4-H and FFA Sale, Roosevelt Park, Longmont, Colo., 1:00 p. m. Sale managed by the Colorado State Guernsey Cattle Club.

May 4. 14th Quail Roost Maxim Sale, Rougemont, N. C. Sale managed by The Louis McL. Merryman & Sons, Inc., Sparks, Md.

May 5. Luck Brothers Dispersal, Ashland, Va. Sale managed by The Louis McL. Merryman & Sons, Inc., Sparks, Md.

May 6. Lancaster County Guernsey Heifer Sale, Fairgrounds, Lancaster, S. C. Sale managed by the Salley Sales Service, Orangeburg, S. C.

May 7. Cloverluck Farm Complete Dispersal, James Mott Hallowell, owner, Pepperell, Mass. Sale managed by Dunn & Harwood, Schoharie, N. Y., and Cordaville, Mass.

May 11. Alabama State Sale, Montgomery, Ala. Sale managed by Ralph W. Coarsey, Box 358, Trion, Ga.

May 15. Inland Empire Registered Guernsey Sale, Deer Park, Wash.

May 23. 5th McDonald Sale, Cortland, N. Y. Sale managed by The Louis McL. Merryman & Sons, Inc., Sparks, Md.

May 25. 28th Guernsey Sale, Fairgrounds, Trenton, N. J. Sale managed by The Louis McL. Merryman & Sons, Inc., Sparks, Md.

May 26. Eastern Guernsey Sale, Glenburnie Farm, Trenton, N. J. Sale managed by the Pate Sales Company, 2064 Lawrence Road, Trenton 8, N. J.

May 26. 4-H and FFA Heifer Sale, Glenburnie Farm, Trenton, N. J.

May 28. 67th Special Guernsey Sale, Lancaster, Pa. Sale managed by the Pennsylvania G. B. A., Box 491, Harrisburg, Pa.

June 1. 9th Annual Pennsylvania State Heifer Sale, Lancaster, Pa. Sale managed by the Pennsylvania G. B. A., Box 491, Harrisburg, Pa.

June 6. 13th Dairyland Sale, Waukesha, Wis. Sale managed by the Phillips Sales and Pedigree Service, P. O. Box 494, Waukesha, Wis.

June 6. 4th Green Meadow Sale, Interstate Fairgrounds, Trenton, N. J. Sale managed by Seath & Shultz Sales Service, Peterborough, N. H.

June 8. 4th Blue Ridge Guernsey Breeders Sale, Pure Bred Livestock Sales Pavilion, Roanoke, Va. Sale managed by Stewart Rivers Sales Service, Fredericksburg, Va.

June 8. High Mowing Dispersal, on the farm, Wilmington, Vt. Sale managed by the Pate Sales Company, 2064 Lawrence Road, Trenton 8 N. J., and The Louis McL. Merryman & Sons, Inc., Sparks, Md.

June 9-10. Complete Dispersal Elm Lane Farm Herd, Mr. and Mrs. Burton H. Todd, owners, Fresno, Calif. Sale managed by the Western Guernsey Service, P. O. Box 34, Clements, Calif.

June 13. Curtiss Cooperative Breeders Sale, Fox River Valley Livestock Center, St. Charles, Ill. Sale managed by The Louis McL. Merryman & Sons, Inc., Sparks, Md.

June 15. Hickory Shores Farms Dispersal, Walter E. Sooy, owner, Delton, Mich. Sale managed by The Louis McL. Merryman & Sons, Inc., Sparks, Md.

June 17-18. Fairlawn Farms Company Complete Dispersal, at the farm, Port Chester, N. Y. Sale managed by The Louis McL. Merryman & Sons, Inc., Sparks, Md., The Pate Sales Company, Trenton, N. J., and Seath & Shultz Sales Service, Peterborough, N. H.

June 19. Bournedale Farm Dispersal, at the farm, Yonkers, N. Y. Sale managed by The Louis McL. Merryman & Sons, Inc., Sparks, Md.

June 29. Woodvale Farm Dispersal, C. H. Henderson, Jr., owner, Tarboro, N. C. Sale managed by George B. Salley, Salley Sales Service, Orangeburg, S. C., and The Louis McL. Merryman & Sons, Inc., Sparks, Md.

July 18. Oklahoma Junior Heifer Sale, Nowata, Okla.

July 29. Mid-Summer Sale, Old Farms, Farmington, Conn. Sale managed by the Seath & Shultz Sales Service, Peterborough, N. H.

Aug. 8. Maine State Sale, Augusta, Maine. Sale managed by Seath & Shultz Sales Service, Peterborough, N. H.

Aug. 10. Sale at Rhinebeck, N. Y., managed by The Louis McL. Merryman & Sons, Inc., Sparks, Md.

Aug. 17. New Mexico 2nd State Sale, State Fairgrounds, Albuquerque, N. Mex. Sale managed by the New Mexico G. B. A.

Aug. 17. Baltimore-Harford Counties, Md., Sale, managed by the Baltimore-Harford G. B. A. and The Louis McL. Merryman & Sons, Inc., Sparks, Md.

Aug. 18. Louis Merryman's 86th Sale, Timonium, Md. Sale managed by The Louis McL. Merryman & Sons, Inc., Sparks, Md.

Aug. 24. Hidden Acres Consignment Sale, Farmington, Maine. Sale managed by Seath & Shultz Sales Service, Peterborough, N. H.

Aug. 31. Coker's Pedigreed Seed Company Dispersal, Hartsville, S. C. Sale managed by The Louis McL. Merryman & Sons, Inc., Sparks, Md.

Sept. 3. Utah 6th Annual State Sale, State Fairgrounds, Salt Lake City, Utah. Sale managed by the Utah G. B. A.

Sept. 15. Connecticut State Sale, Old Farms, Farmington, Conn. Sale managed by Seath & Shultz Sales Service, Peterborough, N. H.

Sept. 15. 16th Annual Colorado Consignment Sale, Longmont, Colo. Sale managed by the Colorado State Guernsey Cattle Club.

Sept. 16. 7th Annual Western New York Sale, Fairgrounds, Little Valley, N. Y. Sale managed by New York State Guernsey Breeders' Co-Op., Inc., 1606 E. Erie Blvd., Syracuse, N. Y., and Western New York G. B. A.

Sept. 16. Annual Western Ohio Sale, Van Wert, Ohio.

Sept. 24. Indiana Fall Sale, Lafayette, Ind. Sale managed by the Indiana G. B. A., 821 Lafayette Life Bldg., Lafayette, Ind.

Sept. 29. 12th Annual Butler-Lawrence Counties Guernsey Sale, Butler Fairgrounds, Butler, Pa. Sale managed by the Pennsylvania G. B. A., Box 491, Harrisburg, Pa.

Sept. 30. Essex County Sale, Topsfield, Mass. Sale managed by Seath & Shultz Sales Service, Peterborough, N. H.

Oct. 1. Caldwell Place Sale, John S. Rich, owner, Marion, N. Y. Sale managed by New York State Guernsey Breeders' Co-op., Inc., 1606 E. Erie Blvd., Syracuse, N. Y.

Oct. 3. Cleco Farm Complete Guernsey Dispersal Sale, O. Max Gardner, Jr., owner, at the farm, Shelby, N. C. Sale managed by the Salley Sales Service, Orangeburg, S. C.

Oct. 3. Capital District Guernsey Breeders Sale, Schaghticoke Fairgrounds, Schaghticoke, N. Y.

Oct. 9. 15th New Jersey Guernsey Breeders Sale, Glenburnie Farm, Trenton, N. J. Sale managed by the Pate Sales Company, 2064 Lawrence Road, Trenton 8, N. J.

Oct. 17. Franchester Sale, West Salem, Ohio. Sale Managed by The Louis McL. Merryman & Sons, Inc., Sparks, Md.

Oct. 17. 6th Mohican District Consignment Sale, Schoharie County Fairgrounds, Cobleskill, N. Y. For catalogs write New York State Guernsey Breeders' Co-Op., Inc., 1606 E. Erie Blvd., Syracuse, N. Y.

Oct. 19. Klondike Sale, Elkin, N. C. Sale managed by the Salley Sales Service, Orangeburg, S. C.

Oct. 23. Elkhart County, Ind., Annual Sale, managed by the Russell George Sales Service, Lebanon, Ind.

Oct. 23. Kansas State Sale, Hutchinson, Kan.

Oct. 26. Oklahoma State Sale, Norman, Okla. Sale managed by Mort Woods, Ardmore, Okla.

Oct. 29. 15th Annual Pennsylvania State Sale, Lancaster, Pa. Sale managed by the Pennsylvania G. B. A., Box 491, Harrisburg, Pa.

Nov. 15. Boone County, Ind., Annual Sale, managed by the Russell George Sales Service, Lebanon, Ind.

Nov. 18. 8th Yankee Special, Northampton, Mass. Sale managed by Seath & Shultz Sales Service, Peterborough, N. H.

Meetings and Shows . . .

April 22. Annual Meeting of the New York State Guernsey Breeders' Co-Operative, Inc., Hotel Onondaga, Syracuse, N. Y., 10:00 a. m.

May 20. Annual Meeting of The American Guernsey Cattle Club, Hotel Cleveland, Cleveland, Ohio.

(Please turn to page 1320)

McDonald Farms ..SALE.. CORTLAND NEW YORK MAY 23 1953

CONSIGNED TO THE 5th McDONALD SALE

Cortland, N. Y. — Saturday, May 23

Two daughters of our great breeding sire — **McDONALD FARMS PREDICTMOST**

"Rosamond's" Dam

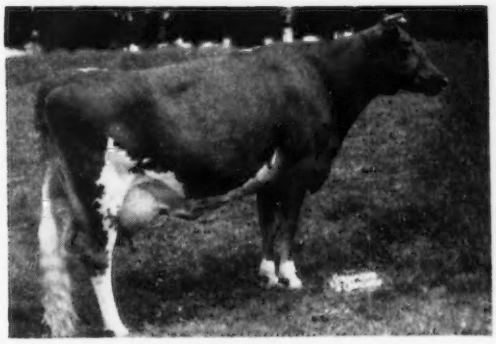

VALMOST'S ROSA (VG '48—E '52)
12500—595—Sr2C, 12748—646—Sr4C
16577—810—8yrs

This three-year-old from an Excellent dam with over 800.

KLONDIKE PREMOST ROSAMOND

11531—569—Jr2C (pending)

Due April 5 with second calf—will be on A. R. retest and sold open. Full sister to Klondike Premost Bell Buoy, herd sire at Dukes Dale Farm, Orangeburg, S. C.

Sire: **McDonald Farms Predictmost**
60 A. R. daughters, 15 P. R. sons. Full brother to McDonald Farms Donita, 13493—770—AA, Excellent '47 '48 and McDonald Farms Faithful, 14442—746—7yrs, VG '47 '48.

Dam: **Valmost's Rosa** (VG '48—E '52)
12500—595—Sr2C, 12748—646—Sr4C
16577—810—8yrs
2 A. R. daughters

"Winona's" Maternal Granddam

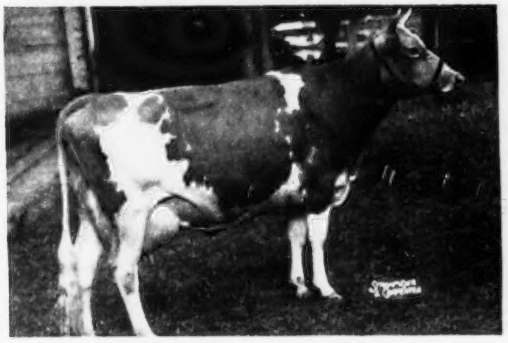

McDONALD FARMS PRE JOY (VG '47 '48)
11252—517—Jr2—305C—3x, 13824—624—Jr4
A McDonald Farms Prediction daughter.

This bred heifer from a McDonald Farms Steadfast daughter out of our "Gay Countess" family.

KLONDIKE PREMOST WINONA

Born August 7, 1951

Due October 4 to the service of Klondike Holliraider, 18 A. R. daughters. Full sister to Klondike Premost Florinda, sold as a heifer for $1,600 in 1951 McDonald Sale.

Sire: **McDonald Farms Predictmost** (see above)

Dam: **Klondike Steadfast Florinda** (VG '52)
10892—547—Jr2
A daughter of McDonald Farms Steadfast and McDonald Farms Pre Joy (VG '47 '48), 11252—517—Jr2—305C—3x, 13824—624—Jr4, a McDonald Farms Prediction daughter. "Florinda" is a full sister to McDonald Farms S. Lorella, 10838—569—Jr2C; sold $2,200 in 1950 McDonald Sale.

For sale catalog write

THE LOUIS McL. MERRYMAN & SONS, INC. - SPARKS, MARYLAND

KLONDIKE FARM — **Elkin, North Carolina**

T. B. ACCREDITED NO. 568961 — BANG'S ACCREDITED NO. 6

THURMOND CHATHAM, Owner — T. F. COOLEY, Manager

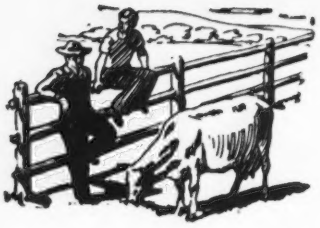

Talking it OVER

You Can't Get Away From Them

DID you ever keep trying so hard and so long at your work that you begin to get stale and feel that the most desirable thing in the world is a vacation one to get away from it all?

Well, I did, and I picked a vacation where no one else would ever go, by a method of transportation no one else would think of. The trip was to Moengo in Dutch Guiana and the method was an Alcoa freighter. So what happened?

I met one of the most enthusiastic Guernsey breeders you ever saw Claire Nourse of Root River Farm at Milwaukee, Wisconsin and during a month of imbibing in tropical "sundowners" and talking cows, we solved all of the problems of the breed.

R. H. McMURTRIE
Huntingburg, Indiana.

My Best Investment

IN the winter of 1946, I purchased a bred heifer at the Charles E. Dickinson dispersal sale, a neighbor of ours, for $135. It seemed like a lot of money at the time, but has proved the best investment I ever made. She has just presented me with her sixth heifer calf out of seven calvings, and I have been able to raise them all. Of the four to freshen, three have been very good producers making around 400 lbs. of fat, 305 days, in their first lactation. The old cow has made up to 498 lbs. in 305 days and is still producing well. I now have had 12 head of female descendants from this cow in seven years. I feel my original cost was quite a bargain, and that you can get started in Guernseys quite reasonably and well, if you're lucky. I have enjoyed the judging contest in the Journal and hope you will put the official placings in an early issue and have another contest next year.

Yours truly,
C. EARL COLE
Troy, Pa.

20 Years Ago

DOUGLASTON LADY AUGUSTA was 20 years old on March 14 and she celebrated her birthday at McDonald Farms, Cortland, N. Y. She has had 16 calves, six daughters and 10 sons, and has a remarkable record in the sale of her daughters and sons, as well as the sale of the granddaughters. She is the only living cow to classify Excellent and have four Excellent daughters. It is reported that her descendants have sold for more than a quarter of a million dollars. Congratulations to "Lady Augusta."

Smith 90 Years Old

LOUIS E. P. SMITH, Linda Vista Farm, Holliston, Mass., celebrated his 90th birthday on March 14. Mr. Smith will be remembered by the older breeders for his very active part in promoting Guernseys. He was a great believer in the May Roses and built his herd around that family. Dick Harwood, Cordaville, Mass., says that Mr. Smith wanted to corner the May Rose family and from an advertisement in the Journal of April, 1911, he had made a good start. At that time his herd bulls were Langwater May King and Jethro's May King of Linda Vista. His herd included six daughters of Imp. May Rose King, that only had nine A. R. daughters; two daughters of Imp. King of the May, that had but six A. R. daughters; one daughter of Imp. Masher's Sequel; one daughter of Imp. Yeoman, and one daughter of Dolly Dimple's May King of Langwater.

Mr. Smith joined The American Guernsey Cattle Club on February 27, 1909, and was number 349.

Solids-Not-Fat Test

EXPERIMENTS in the practical application of a newly devised method of testing for the solids-not-fat content of milk begins at the Maryland University soon under an allotment from the American Dairy Association. The trial will attempt to evaluate the practical use of this new Lactometer measurement for milk solids, which was developed in 1952 by the manufacturing laboratories in Bureau of Dairy Industry, U. S. D. A. The trials will be supervised by Dr. W. S. Arbuckle of Maryland University and Dr. George E. Holm, Bureau of Dairy Industry.

The solids-not-fat in milk are not shown by the use of the Babcock butterfat test. The present methods of measuring solids in milk are time-consuming and impractical, and a rapid and accurate method is wanted.

A Tradition

THE tradition of making the first application for entry in the Junior Show at San Francisco's Cow Palace is still carried on in the Orr family. Virginia started it and when she married and moved away from Novato, her attractive young cousin, Katherine Orr, continued with the tradition and made this year's first entry.

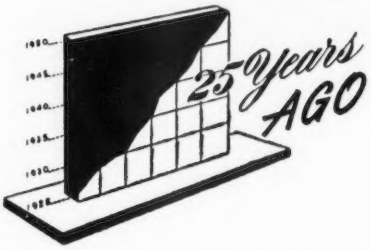

WAYNE A. MUNN, president of the Wisconsin G. B. A., reviewed the position of the State before their annual meeting and outlined seven steps to help Guernsey breeders. Some of the suggestions were better milk, co-operation of county and local organizations with the state, and spending more time in the selection of sires.

Gayoso Edna Louise became a world leader in class EE when she produced 14928 lbs. of milk and 752 lbs. of fat. She was bred and owned by Gayoso Farms, Horn Lake, Miss.

The South Carolina G. B. A. held their annual meeting at Columbia on February 24. Outside visitors and speakers included H. C. Horneman of Illinois, Jimmy Dodge of New York and Karl B. Musser, secretary of The American Guernsey Cattle Club.

The officers and directors of the North Carolina G. B. A. met and decided that the fourth annual state sale should be held at Lexington the day after the South Carolina State Sale.

The North Carolina Extension Service has been very active the last two or three years in promoting Better Sire Campaigns. Guernseys are taking their place in the State, and 128 Guernsey sires have been introduced.

Boise Valley, Idaho, is coming to the fore as a Guernsey community. Mrs. S. F. Greenfield, Caldwell, tells of their activities and sale of animals.

The annual meeting of the Vernon County G. B. A. was held on March 10 at Viroqua, Wis. H. E. Jacobson was elected president, Cornelius Skolas, vice-president, and Mrs. J. D. Beck, secretary-treasurer.

BROOKBERRY FARM

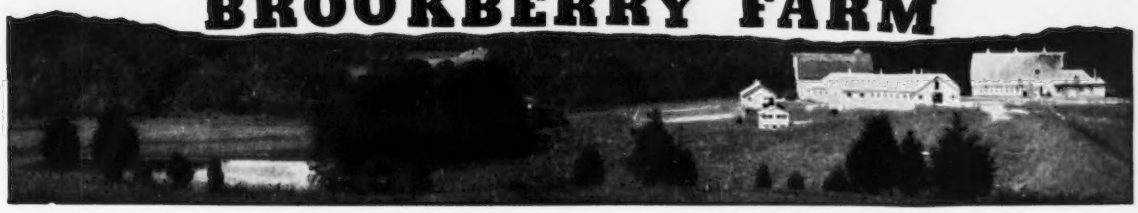

Our Consignment to the

14th QUAIL ROOST MAXIM SALE
Rougemont, N. C. — May 4, 1953

HERSELF

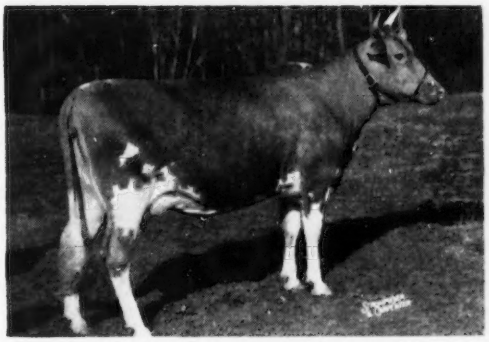

BROOKBERRY PRINCESS POLLY
Born July 29, 1949. VG '52.
On retest with 5068—232—Jr3 in 116 days.

"Polly" is a beautiful uddered individual. She was bred March 1 to Fairlawn Dairymaid's King. She represents some of the best blood at Klondike, Quail Roost and Clear Springs.

Sire: **Clear Springs' Gay Prince**
Dam: **Klondike Pollyanna**
VG '48—D '49
9733—507—Sr2C

She is a daughter of McDonald Farms Predictmost (Foremost Prediction—Coronation Monita).

BROOKBERRY NOBLE AMELIA
Born November 15, 1950

An upstanding heifer with great udder promise. She is due May 10 to Fairlawn Dairymaid's King.

Sire: **Quail Roost Noble Prince**
Dam: **Mt. Logan Alta**
16056—747—6yrs—365C—1095
She freshened at 11 years, and is milking way over 50 on twice-a-day.

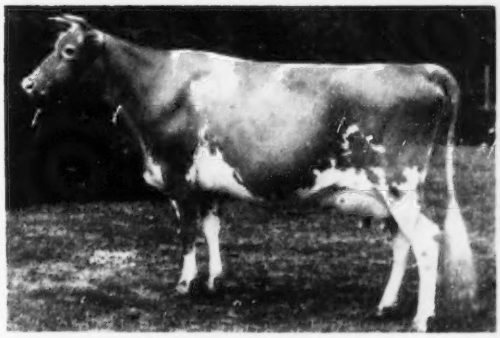

AIYUKPA QUEEN
11871—655—A

"AMELIA" traces to this great cow, so does Pine Manor Courtesy, $28,000, and many other influential cows of the breed.

Calfhood Vaccination
Herd Dehorned

GOLDEN GUERNSEY

Office Phone: Oldtown 415
Manager 413

BOWMAN AND GORDON GRAY, Owners — SAM PIKE, Manager
Route 2, Winston-Salem, North Carolina

So We're Told ... Chat ...

At the Vermont Farm Products Show, held early in February, Vernon Savery and Son, Williamstown, received first award on a sample of hay. The class on which they received the blue ribbon was for alfalfa, ladino and brome grass.

Joel Haworth, Cicero, Ind., is showing improvement from a major lung surgery which he underwent this last fall.

Lee Yost, of the Louis McL. Merryman & Sons Sales organization, has become a grandfather at 37 years of age. He is receiving congratulations.

Flint Brothers Construction Company is the principal contractor in the building of a new million dollar skyscraper for R. E. Dumas Milner, at Jackson, Miss. This will be the first office building in Jackson to provide interior parking. J. R. Flint, a member of the construction company, is the owner of Flinco Farms, at Jackson, that markets GOLDEN GUERNSEY through the Walker-Flint organization.

"How To Prepare Your Animals For Show" is a small handbook published by R. Laacke Company, 1021-35 W. Walnut St., Milwaukee 5, Wis. It carries many excellent suggestions and may be had by writing to the Laacke Company.

Guernseys were very prominent in Collier's magazine for March 7. Nyala Farms, Greens Farms, Conn., along with Fairlawn Actor's Indigo, were given three pages in an excellent article on, "The Life and Good Times of a Guernsey Cow," by Christopher Rand.

C. Douglas Dillon, Dunwalke Farms, Far Hills, N. J., has been appointed Ambassador to France. Mr. Dillon has built, with the assistance of Jim Christian, one of the good herds of the East. His interest in Guernseys will not be slackened by his appointment to France.

In an advertisement on Shore Farm, Winston-Salem, N. C., appearing in the March 15 Journal, it was shown that Shore Farm Marvelous Lady made her record on two-times milking. This should have read three-times milking.

Happyholme Farms, Lodi, Calif., as a Guernsey breeding organization, will be missed in California, but no one can carry on the spirit of the farm better than Jack Nicewonger, who has been identified with the herd for over 20 years. Jack will continue on at Happyholme Farms with his own herd which he has been adding to for several years on a lease arrangement.

CLASSIFICATION SCHEDULE

The following classification schedule is arranged by field territory. For application blanks to have your herd classified, and for classification rules, write to The American Guernsey Cattle Club.

All registered Guernsey cows that have freshened are eligible to be classified. It is no longer required that they either be on official test or have an official record. On herd reclassifications, the owner is required to present all eligible cows not previously classified, and all cows under eight years of age last classified either Very Good or Excellent. Also, all cows previously classified Desirable when under five years of age shall be presented the next time the herd is classified. It is required that Desirable cows be reclassified only one time and before eight years of age.

To facilitate the national fieldman arranging his classification itinerary, it is requested that your application be postmarked at least 30 days before the classification schedule.

Dates	*Territory*	*Field Representative*
April 6-18 October 12-24	New York, Maine, New Hampshire, Vermont, Massachusetts, Connecticut, Rhode Island	Joseph Pendergast
April 13-25 June 22-July 3 August 24-29 September 14-26	Ohio and Michigan Indiana and Illinois Illinois, Indiana, Michigan, Ohio	R. L. Holden
May 25-June 6 Nov. 30-Dec. 5	North Carolina, South Carolina, Georgia, Florida	J. McK. Jeter
June 15-27 September 14-26 December 7-19	Pennsylvania, New Jersey, Maryland, Delaware, Virginia, West Virginia, D. C.	A. M. MacKay
July 20-Aug. 1	Colorado, Utah, Wyoming	- - -
October 12-24	Oregon, Washington, Idaho, Montana and Wyoming	Elmer J. Meadows
November 2-7	Alabama, Kentucky, Mississippi, Tennessee, Louisiana	Ballard K. Bennett
November 9-14	Arkansas, Oklahoma, Texas, Kansas, Missouri	Tim C. Main
November 9-21	Wisconsin, Minnesota, Iowa, North Dakota, South Dakota, Nebraska	George W. Chambers

Call to Annual Meeting

April 1, 1953

Members of
THE AMERICAN GUERNSEY CATTLE CLUB:

The seventy-sixth annual meeting of THE AMERICAN GUERNSEY CATTLE CLUB will be held at The Hotel Cleveland, Cleveland, Ohio, Wednesday, May 13, 1953, at 10 A. M. (Due to the fact that the necessary space will not be available to conduct the entire meeting on this date, we shall meet on the date of the Call and immediately recess or adjourn until 10 A. M., Wednesday, May 20, 1953, at which time we shall resume and continue the business as set forth in the Call of the Meeting. It therefore will not be necessary for you to be present until May 20 as no business other than the taking of a recess or adjournment will be transacted on May 13, 1953.)

The business of the meeting will be to act upon:

The election of members of the Executive Committee; the reports of the Secretary-Treasurer; recommendations of the Executive Committee and all matters relating to the Club and its activities.

To consider an amendment to the By-Laws as follows:

Amend Section 5 of the By-Laws by adding a new paragraph which shall read as follows:

"Junior Membership may be granted and terminated by vote of, and under such conditions as may be determined by the Executive Committee. Those holding Junior Memberships shall be entitled to register cattle at the Member rate, as long as they hold such Junior Memberships. Junior Membership privileges shall cease upon the Junior Member becoming twenty-one years of age."

As has been the custom in the past, proxy blanks are enclosed for your convenience in case you are unable to be present in person at this meeting.

Yours very truly,
THE AMERICAN GUERNSEY CATTLE CLUB

KARL B. MUSSER
Secretary

KBM-MJB
Enclosures

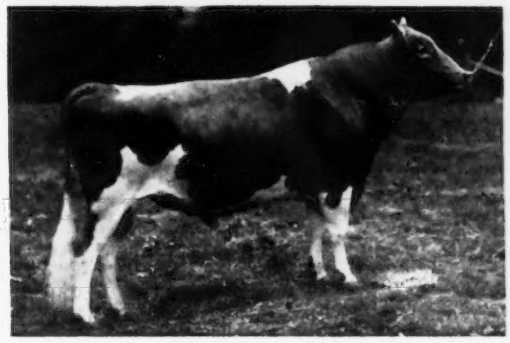

Coldspring's Beauty's Romulus

This is Coldspring's Beauty's Romulus. He is a full brother to my mother, Coldspring's Romulus' Beauty. I certainly am proud of him and the outstanding job he is doing at Coldsprings Farm. "ROMULUS" is a full brother to Coldspring's Romulus' Bunny, EXCELLENT 4 times, with 15477—832—7yrs—365, and a half-brother to Coldspring's Hardwick's Beauty, EXCELLENT 3 times, 17614—824—6yrs—365, and Coldspring's Hardwick's Beth, EXCELLENT '51 '52—VG '47 '49, 17643—908—5yrs—365. "ROMULUS" is the sire of 15 P. R. sons and 28 A. R. daughters, 2 classified EXCELLENT. "B. R. Bella," classified EXCELLENT 3 times and has a record of 18896—905—5yrs—365C. Another daughter, "B. R. Iris," classified VG '51 and has 19488—1019—Sr3—365C, Class Leader in Fat and Milk.

Midview Beauty's Noble

GROTON HOUSE FARM
HAMILTON, MASS.

NORBERT WHITE, Manager
ED LOMBARD, Herdsman

ROCKINGHAM FARM - SALEM, N. H.

Consigns To **THE FOURTH GUERNSEY SIRE SALE — APRIL 29**

A YOUNG BULL, Ready For Full Service, Of EXCEPTIONAL Pedigree

ROCKINGHAM ROSE MAJESTY

Born October 5, 1951

HIS SIRE

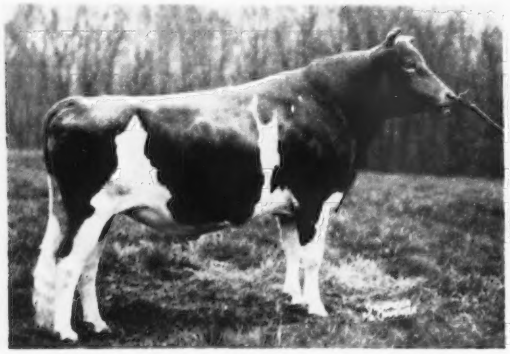

STERLINGOLD MELINDA'S MAJESTY
Sold in Sterlingold Dispersal for $46,000.

Sire: **Fairlawn Memoir's Performer**
MELBA and ACTRESS families.

Dam: **Coronation Melinda,** Excellent '47 '48 '51
15121—766—B, 19537—961—6yrs
Sold $31,000, highest priced cow of the breed at public auction. More MELBA.

HIS DAM

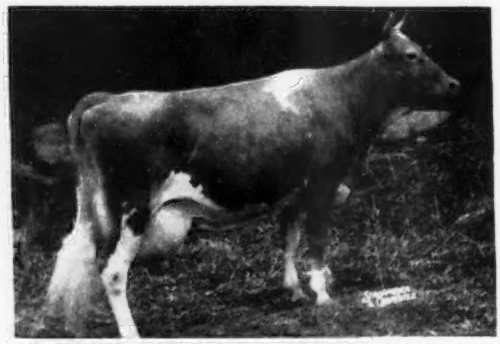

COWHAM FARM EMORY'S ROSE
(VG '48 '50—D '51)
10469—543—Sr3—305—3x
9874—564—Sr4—HIR—2x
11993—659—5yrs—305C—3x
16220—896—6yrs

If we hadn't bought Brookberry Patrician, we wouldn't be letting this one go!

★ ★ ★

And To **THE 30th NEW ENGLAND SALE — APRIL 29**

(1) A WELL-BRED 2-YEAR-OLD, due May 17 to **Brookberry Patrician**

ROCKINGHAM HIGH LASS

Born March 5, 1951

Sire: **Rockingham Hollistan**
Dam: **Rockingham Rena**
12767—638—Jr3C
11737—621—Jr4C
10330—511—5yrs—305C—3x

(2) THE DAUGHTER OF A NEW HAMPSHIRE STATE CHAMPION

ROCKINGHAM FRIVOLITY

Born November 26, 1949
7958—389—Jr2—305C—3x

Sire: **Rockingham Peerlight**
Dam: **Rockingham Galety**
11697—609—Jr2
14454—848—Sr4C

ROCKINGHAM FARM

Salem, New Hampshire

FRANCES TENNEY BROWNE
CHARLES H. TENNEY
DANIEL G. TENNEY, JR.
15 Broad Street, New York 5, N. Y.
Owners

CARL L. ERICKSON, Manager

"The Sire of Sires"
LANGWATER HOLLISTON, A.R.

Your Herd and Progress

An address before the Waukesha County G. B. A.

By Delbert H. Kingston

Supt. Livestock Division, Curtiss Candy Company, Cary, Ill., and a member of the Executive Committee of The American Guernsey Cattle Club.

WHEN we stop to think of the tremendous contribution that the breeders of Waukesha County and Wisconsin have made to the Guernsey breed, we have a sense of pride that is unequalled by any other area. Waukesha has a history in Guernseys of which it can be justifiably proud. Take the cow, Landmark Princess May Rose, that did so much for the South in building the Quail Roost herd and contributed immeasurably to the development of the Guernsey cow in the South. Her sire was bred by Frank E. Fox at Waukesha. He was a son of Imp. Itchen May King and out of a daughter of Aviator of Edgemoor. "Avaitor" was a son of Imp. Itchen May King out of Mabel of Linden Home, a great Glenwood cow that was bred by Charles Solverson of Nashota. The dam of Landmark Princess May Rose was by a bull bred by the Fruit Brothers right here in Waukesha. We all know that Landmark Princess May Rose was the dam of Quail Roost Maxim's Prince, Quail Roost Maxim King and Quail Roost Maxim's May Rose.

We also think of the great cow, Bright Lad's Actress, that has done such a marvelous job in the development of the herd at Fairlawn. Her granddam was bred by the Griswolds of LaCrosse County. Certainly no Guernsey history can be written without mention of this cow.

It was in 1920, at the National Dairy Show, that five of the six possible National grand champions were from Waukesha County. Jones and McKerrow had the grand champion Guernsey cow and Kingston and F. E. Fox had the grand champion Guernsey bull. Baird Brothers had the grand champion Holstein bull, Atkins Brothers the grand champion Holstein cow, and Adam Seitz the grand champion Ayrshire cow. Never before in history and never since have five National champions come from one county.

The best bulls were purchased as herd sires to build top herds. Many, great herds were thus built in Waukesha County. The Fruit Brothers' herd was one of the great herds in the country. It used the sires, May King's Vrangue of Ingleside and Langwater Hayes Rosie's King of the May. The Williamses, John H. Williams and D. L. Williams, owned the bull, Rhea's King of the May. The Foxes always had a top herd of Guernseys built upon a sound foundation.

As a boy, with my father and a veterinarian by the name of Dr. Crane, we toured Waukesha County in an old Hupmobile, that had no windshield, looking for a herd sire. We visited the herds of A. W. and F. E. Fox, William Jones and the Fruit Brothers. We bought a bull from the Fruit Brothers that was sired by May King's Vrangue of Ingleside, and, by the way, he proved to be a great sire. The bull was a real asset to our herd.

The excellent exhibit of Lester Stevens at the National Dairy Show in 1924 showed 30 some odd head, all descended from one cow. Les had a herd that was built around the Glenwood bloodlines. I also recall a little later the great exhibit that Charley Mitchell had at the Wisconsin State Fair. The daughters of Boulder Bridge Gladiator did a marvelous job in the Mitchell herd.

I also recall the McKerrow herd and the fine job performed by several of the bulls that McKerrow used. Imp. Governor of Myrtle Place II, imported by George McKerrow from the Island of Guernsey, did a remarkable job in breeding great cattle in the State of Wisconsin.

As I look back and visualize the efforts and the thought that my father, your father and some of your grandfathers put forth in building the dairy industry and the Guernsey cow in the State of Wisconsin, I realize fully how important a chapter they wrote into the history of the Guernsey breed.

Of course, it wasn't all easy then. Nothing good comes easy. It takes a lot of planning and hard work to have success. My father and your fathers

and the grandfathers also had problems. Among the problems was that of disease which played havoc with the purebred herds of the county. Disease dissipated much of the good blood that was to be found and much of the blood that was to be had in Wisconsin, and particularly here in Waukesha County. Nevertheless, the breeders were not discouraged.

Along with the naming of outstanding individual breeders and cows, I must also recall the development of the Waukesha County G. B. A. and its tremendous influence on Guernsey breed improvement. This association was the first of its kind to be formed in the United States. It was in 1906 that a group of energetic breeders got together to merchandise their cattle cooperatively. The development of this association is very interesting and intriguing. It has a rich heritage and an incomparable record. Many of the foundation herds in this country were founded through the services of this county organization. While on the West coast, not too long ago, I was interested to find that many of the great animals there traced back directly to Waukesha County.

I must first mention how the Western G. B. A., later the Wisconsin G. B. A., was organized. Eight or 10 used to meet in a room during Farm and Home Week in Madison, Wis., and transact the business of the State Association. It was not until Lester Stevens was elected president and Gavin McKerrow was elected secretary-treasurer that real strides were made in building a great state association. Because of this strong foundation, this is one of the most powerful state associations in the country today.

I believe in having a strong state association comprised of individually strong county associations. Such all-around strength can be established and maintained only if one does not usurp or steal the activities that rightfully belong to another. I am convinced that the respective activities can be kept clear-cut.

It is entirely within the sphere and responsibility of the state association to run and handle state sales, dispersals, and related activities state-wide in scope. The merchandising of livestock at private treaty can best be accomplished by the county association. This is true for several reasons. One of them is the geography of the area. No one wants to travel all over the State of Wisconsin to buy a carload of cattle. No one knows a certain county area as do the breeders who live in that area, that is to say, no single man or group of men can intimately know the breeders all over the state. Satisfactory service is best rendered on a personalized basis. This is what makes for intelligent selection and develops real and lasting interest in the Guernsey cow. Waukesha County serves three or four counties. I consider this a perfect set up for the merchandizing of cattle at private treaty.

I bring up the point of having a strong county association because I believe there is a job ahead to revitalize and recapture the greatness of Waukesha County in the Guernsey picture. Sometimes I feel that we here have prospered and have had excellent results to such an extent that, perhaps, we have prospered too much. I say "we," because I feel that my 10 years of absence has not removed me from your midst—of counting myself still as one of you. So, I repeat my apprehension that we became self-satisfied. Perhaps we have—oh, let us say—become a little less interested, or perhaps we think we know all the answers on how to successfully breed livestock. Maybe we are content to rest on our past record. We should take stock of ourselves. Let us be on our toes and be aware at all times of the terrific competition that we face from other areas.

Planning A Progressive Future

In making a self-appraisal, I think it necessary to write a complete program—a complete breeding program and a complete merchandising program. Once we are agreed upon such a program, let us put it into play and see that it is executed or followed. In getting back to a concrete program, let us use the steps taken by our predecessors or old-timers in the breeding of livestock. William M. Jones, George McKerrow, the Foxes, Williamses, and many others spent a great deal of time in studying animals and their possibilities. They had confidence in themselves and their neighbors. They recognized the good possessed by each other. They were not glamorized by something 1,500 to 2,000 miles away. They did not purchase bulls on pedigrees alone without looking into the development of these bulls. I like to think these old breeders had what we have to get back to.

There has been some thought that all one has to do is use a slide rule and a pencil and come up with a few dam-daughter comparisons to breed profitable dairy cattle. When we think and plan this way, we're only kidding ourselves and disillusioning our customer-breeders. I do not think there is any substitute for the old principles. They still apply. We still need good cows behind the bulls used in our herds. I know of no way we can breed good cattle unless we follow along and use the basic information that we have on hand.

The Club Offers A Strong Program

I think it wise to recognize and follow The American Guernsey Cattle Club that has a wonderful program. Perhaps we can use that program to more effectiveness than it has been used in the past. First, there is the testing program. I think we should definitely test our cattle—test them through the association that you have set up years ago. Get records on the different females in your herds. Test continually to find the level of production that you have in your herds.

Second, pay attention to Guernsey type. After all, there is no question but that type and production go hand in hand. This has been proved many times.

Third, use the classification program more than it has been used. Very little classifying has been done in Waukesha County. The principle behind classification is not the idea of getting an expert to tell you what is wrong with your cattle, rather it is to have an impartial appraiser come in to evaluate the animals as he sees them. Now, I fully realize that no man can come in and go over the herd in a matter of a few hours and know all there is to know about the herd. Classification is, in reality, a guide for you to go by. After you have a summary of the classification, it is up to you to study that appraisal and use the tools that you gain through this appraisal. I also have a few other positive thoughts about classification that have made it unpopular with some. For instance, I think the classifier is completely wrong in giving advice in regard to breeding. Some of that has been done. So, I think that a classifier, and for that matter, a fieldman, too, certainly is not playing the game fairly when he gives such advice too freely.

Fourth in line in recommending a program are the parish and district shows. I deem it very important to get out and show so as to compare your type of cattle with that of your neighbor. Then, there is your state fair. It was pitiful at the Wisconsin State Fair last August to see how few cattle were exhibited by Wisconsin breeders. I know that everyone is busy and it's difficult to get the many tasks done. However, I do believe that if you are going to build the Guernsey cow in Waukesha County, and in Wisconsin, it is necessary for you to show your wares.

This brings up the fifth point—advertising. I think it necessary to ad-

vertise, at least to a limited degree. Let the prospective buyer know what you have in Waukesha County that would attract him or be of value to him. These things are necessary to get the high dollar and to sell the surplus animals that you folks have to sell.

Think Out Your Breeding Program

YOUR breeding program, however, is of greatest importance. Stop to think and deliberate a long time as to what kind of a breeding program you intend to follow. Think this program through for a five-year period or even a 10-year period. There must be a long range program. I know of no short cuts that can be used in working out a breeding program or the bloodlines that you choose to follow. In working out a breeding program, gather all the information the good and the bad. After that information has been gathered, a decision has to be made. When that decision is made and that breeding takes place, you have no other part in the picture outside of taking good care of the animal. Mother nature then charts the course. If your calculations are correct, you no doubt will be pleased with your results. If your calculations are wrong, you undoubtedly will be disappointed. So, plan your matings after careful study of the objective facts. This is the only sound way to breed cattle. It cannot be done through indexes. It cannot be done through a slide rule and a pencil. Instead, you have to sit down and evaluate the animals fairly and honestly as you see them. And it certainly is helpful to know the animals for at least two or three generations, the farther back the better.

There are many excellent families or many excellent bloodlines in the Guernsey breed. Therefore, I think your local and national fieldman should not be partial to certain bloodlines or certain families. There is no one of two or three best families. They all possess inherited goodness. If a breeder wants to follow the Glenwoods, that is fine. If he wants to follow the May Roses, the Butterfats, or whatever he may want to follow, they're all good families. A fieldman who works closely with the breeders will be the first to recognize, know and point out the fine points in many families and not play personal favorites.

Health In The Herd

THEN, there is another thought I leave at this time. It concerns your health program. I think that Wisconsin has, by far, the best health program of any state. It came about as a result of untold losses in dollars by my father as well as by many of the breeders in Waukesha County. Bang's, and the other diseases that went along with it, continually hurt the real breeder of purebred livestock. However, I am convinced that you have a wonderful program here now. You should make great strides, and I think that every breeder of purebred cattle in Waukesha County and the State of Wisconsin should get behind that program 100 per cent. It is sound, and I am sure you realize that you must have a healthy herd to be successful in the breeding of purebred livestock.

Feeding And Management Neglected

TO breed purebred livestock, if you have inheritance through a sound breeding program which you follow, there are two factors to which too little attention has been paid in the past feeding and management. I think inheritance has been way ahead of feeding and management. Some progress has been registered in following good feeding and management practice as evidenced by increased production. However, there is still great room for improvement. Our good friend, Fred Thomas, has been talking good feeding and management for over 30 years. I am certain that his successor will do the same. I think that your association can contribute and do a lot more in helping the members discuss details in regard to the rotation of pastures, grassland farming, and the actual feeding and management of our dairy herds. I know that tremendous progress could be made through general feeding practices alone, along with good management. Your association should hold management schools for different folk to attend. This would assist in managing the dairy cow, growing heifer calves, growing yearling heifers, and so on.

A short time ago I visited a large herd in Waukesha County. I was stunned to see the losses the herd had in calf mortality. I know that poor feeding and management practices were accountable for their terrible loss and other losses. When we lose a calf at Curtiss Candy, we look for the man who made a mistake. A calf born healthy should definitely be raised. There is no reason why that calf cannot possibly be raised and grown into a good cow, unless someone along the line has made an error or has made a mistake. You have, at the University of Wisconsin, an excellent man in Dr. Eddie Heizer and several of the others on the staff with him. I am sure that they would be extremely happy and delighted to work with you on a program of feeding and management. There is, therefore, every reason why this group should sponsor meetings in all four corners of the County, in the center and elsewhere. Put on a program of feeding and management, for basically, I believe, that these are the things that we need at the present time. Let me emphaisze again that you cannot successfully be in the dairy business unless you have a good feeding program and a good management program.

So-called Problems

BEFORE concluding, permit me to make a few pertinent remarks in regard to so-called problems you think the breed is faced with (1) merchandising GOLDEN GUERNSEY milk and (2) the diminishing popularity of the Guernsey breed. I hold both of these to be *no* problems at all.

First, GOLDEN GUERNSEY *Milk*. Very early, the old-timers again realized that they had a superior product in Guernsey milk and they did a marvelous job in their efforts to merchandise this milk at a premium price. Later on, a group of breeders got together and formed the Golden Guernsey Dairy and sold your milk. This enterprise has developed into one of the really great co-operatives in the country. You had excellent leadership, and through the management of Gavin McKerrow and the board of directors of Golden Guernsey, rapid strides and progress were made, so that in this area GOLDEN GUERNSEY milk is America's table milk.

However, work in this respect has just begun. I believe it very important to the purebred breeder to see that every Guernsey breeder who can meet the health and inspection requirements has an opportunity to merchandise his milk at a premium price. Of course, this means extra effort and hard work. But it must be done if we are to encourage new breeders into the field. This is one of the things at the very root of our survival as a major breed. I would like to see not only the Waukesha County G. B. A. but also the Wisconsin G. B. A. put a lot of thought and effort into furnishing a market for all breeders in the state.

We also have a fad at this time in low fat milk. However, I do think that in Guernsey homogenized milk you do have a product that can meet any competition on the market. Let's not hide our light under a bushel.

Second, *Guernsey popularity*. I went to lunch with a group of Guernsey breeders at the time of the Holstein sale here and some of the breeders in the group were critical of Guernsey leadership, both local and national.

(*Please turn to page 1320*)

THE PIONEER

JOSEPH L. HOPE

By James B. Robertson

Part II.

SOON after Mr. Hope left Ellerslie he received a request from Mr. Norton, the first secretary of The American Guernsey Cattle Club, to meet him at some point in Connecticut as he had a proposition to make to him. Mr. Hope was given the opportunity of going to Guernsey on behalf of Mr. Shaw and making some purchases which were to be determined by the result of the butterfat test. Mr. Shaw wanted cows that would test at least 5 per cent butterfat. A letter from Mr. Norton, dated September 25, 1891, suggests the compensation ($25.00 per week and all expenses) and a conference with Mr. Shaw for final arrangements. The closing paragraph of that letter from Mr. Norton reads, "Mr. Bowditch told me yesterday that Mr. Burnett had found a place for you with Mr. Twombly, which I should think would be very satisfactory."

The steamship Germanic sailed from New York bound for Liverpool on October 14, 1891. The name of J. L. Hope is found on the passenger list. He had with him a Babcock tester with the necessary glassware, etc., except the acid. In London he purchased a jug of acid and was told it was not lawful to transport it on a train or steamship. He packed it in his own baggage and lugged it to Southampton on the train, and slept with it in his bunk on steamer from Southampton to Guernsey. Imagine his dismay when on running his first batch of samples they were burned to a crisp and black as your Sunday hat. He had bought pure sulphuric acid. Fortunately, a local apothecary was able to dilute the acid to the proper specific gravity and all was well.

More than 200 cows were tested for butterfat in November, 1891. The tabulated list of 98 appears in the scrapbook, all neatly tabulated as to owner, sire, dam, age, months in milk, quantity of milk, when due, percent of fat, etc. From this list, 16 cows were selected. They, together with four bulls, made up the importation for Francis Shaw. One of the cows, Bella of the Tonillets 2059 P. S., was first prize two-year-old in milk at the Island Royal show that year. In the tabulated list of 98 cows tested, number 48 appears as May Rose, of which a note, apparently added later, says: "Though the cow was referred to on the farm without the numeral II, the notation in the last column 'dam of Paragon' establishes her with the numeral II. After obtaining the sample of milk in the barn, Mr. Martel led May Rose II out into the open where she impressed Mr. Hope as being a 'veritable Queen' in her prime and never to be forgotten. He made no attempt at purchase, for she was years older than was desired." That was his first look at the cow whose influence among American Guernseys cannot easily be computed. When Mr. Shaw had an opportunity to appraise the importation in U. S. quarantine, he determined to make further purchases from the tested list and commissioned Alfred Le Patourel of La Ramee (father of Frank LePatourel of La Ramee, West Gove, Pa.,) to undertake the work. About 20 head comprised this second importation.

The white clapboard cottage just inside the farm gate was the first home of the Hopes at Florham. The first year Mr. Hope was responsible for the cattle only, but some disagreement between Mr. Twombly and the man in charge of the farm about that time, resulted in his assuming responsibility for both the farm and the cattle from that time forward. The estate was in the making; Edward Burnett was the architect. The extensive barns, sheds and houses were all of brick. When the house in what was called the clock yard was completed, Mr. Hope moved into that house which was to be his home for 50 years. Mr. Twombly was the first to bring into that section Italian labor at $1.10 a day for 10 hours work with pick and shovel. A gang of two to three hundred were employed over a period of years cleaning up, making roads and tilling the flat low fields that constituted much of the large estate, for all of which activity Mr. Hope was responsible.

The purpose back of the founding of the Guernsey herd at Florham was to supply the establishment with milk and butter. With this purpose in mind, Mr. Burnett made two small importations from the Island of Guernsey. No information available would indicate that any individual in these two lots developed into a noteworthy family.

The reader will recall that Bienfaitrice 4th was counted the best cow in Levi P. Morton's importation. Mr. Hope arranged with his successor at Ellerslie to have her son at Florham. This calf was by Lord Stranford, the bull which Mr. Hill did not like; later, he conceded his son called Sheet Anchor was a much more likely bull.

In Volume 1 of the Herd Register we find a record of the importation on August 17, 1881, of a cow called Rita 783, bred by J. De Garis of St. Saviours, Guernsey. Francis Shaw is recorded as the last owner. On November 21, 1881, she dropped a heifer called Rita 2d 784, sire unknown. Rita 2d was the dam of Rutila 2912 and her daughter known as Rutila's Daughter 6670 was purchased for Florham Farms from Mr. Shaw. If none of the cattle in the first two importations achieved distinction this cow by 1895 was close to the top of the breed in public recognition.

About this time, with the herd producing more than was required to meet the needs of the estate and with the milk supply in Madison nothing to brag about, a few acquaintances had asked for and had been granted the privilege of buying their household needs at eight cents a quart. This demand increased to a point where it became a clamor for the milk. Mr. Hope, sensing the opportunity to secur · additional income from the clamor for milk, broached the subject to Mr. Twombly. His reaction was to be expected—such a move would commercialize the estate and that was not desirable. Mr. Burnett was all for it and pointed out to Mr. Twombly that he could render a real service to the community in making available a clean, valuable article of food that was not now to be had. After a time Mr. Twombly's consent was given to deliver milk. Mr. Hope's brief but profitable experience with bottling milk in Cincinnati from the Jersey herd was helpful. Now a new uproar promptly developed and the six Madison milkmen were up in arms. The New York dailies carried half-columns under such headlines as "Millionaire Milk"; "H. McK. Twombly Milkman"; "Members of the '400' in the Milk Trade." Nevertheless, this move proved a fruitful outlet for the product of the herd over most of the next 50 years.

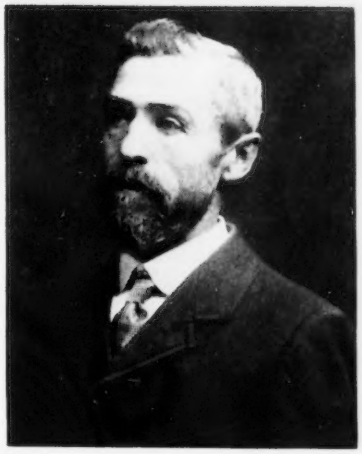

Alfred LePatourel, La Ramee, who was commissioned by Francis Shaw to make further purchases from the cows tested for butterfat by Mr. Hope in November, 1891, on the Island.

The decision to retail milk had far-reaching effects on the activities at Florham. There were no health regulations and the first milk sold was just strained, poured into a pitcher and then into a bottle; there was no real competition and there arose such a clamor for it that they began to buy cows, mostly grades with Guernsey or Jersey background, to supply the demand. The horse stables and wagon sheds were turned into cow stables and before long they were milking 135 cows.

During this period there was often need to buy cows to reinforce the milk supply. Charles Case, an active, energetic real estate man in Trenton, N. J., had a farm and dabbled in Guernseys.

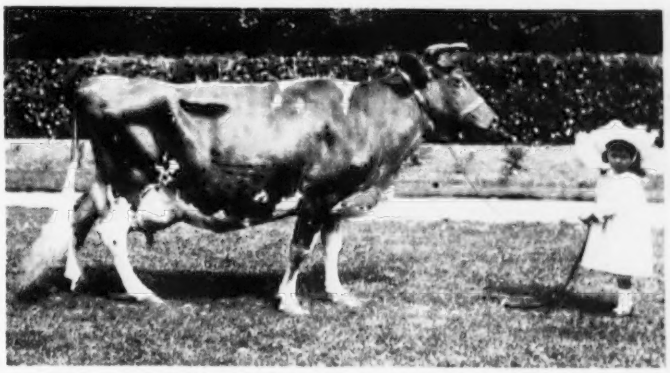

May Rose 2nd (at 17 years of age), declared by Mr. Hope to be a "veritable Queen." Mr. Hope tested her for butterfat while on the Island.

Florham had sold him Main-Stay, by Sheet Anchor out of Rutila's Daughter. R. H. Page, a breeder originally in Connecticut, moved to Columbus, N. J., got into financial difficulties and had to sell some of his cattle. Charlie Case bought a group of the cattle from Mr. Page. Messrs. Hope and Burnett went to the Case Farm and bought a few of the heifers. At the 1897 New York State Fair, Florham was first, second, third and fourth with those "Level Green" heifers as two-year-olds in milk. There came a time when there was a little hitch about the registry certificate of one of the animals, and it was necessary to find the breeder. Charles Case drove Mr. Hope to Mr. Page's place to get this matter put right and he had quite a talk with him. Mr. Page was one of the few men who up to that time Mr. Hope had ever heard admit that he did any culling; said he never sold an animal that he thought was defective or that he did not like.

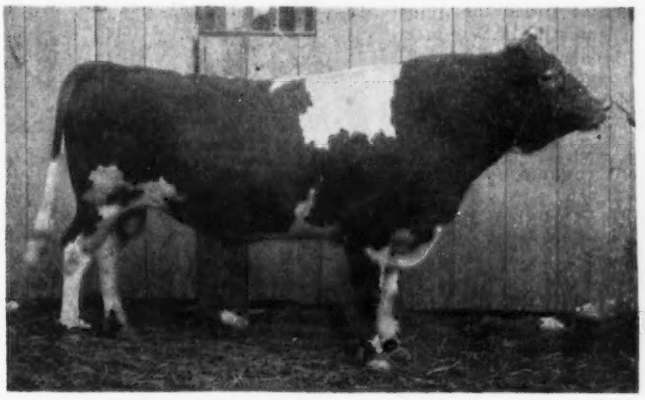

Sheet Anchor, a son of Imp. Lord Stranford and out of Imp. Bienfaitrice 4th, the best cow in Levi P. Morton's importation and described in 1888 as "one of the best and most typical Guernsey cows that ever lived." Sheet Anchor was bred by Levi P. Morton and owned by H. McK. Twombly at Florham. He sired Main-Stay, Rutila's Sheet Anchor and Sheet Anchor's Rutila.

The Big Four—Imp. Charmante of the Gron, Justinee (registered as Imp. Love Knot), Imp. Pretoria, and Hopewell 2nd (registered as Imp. Pride of Home). All were imported by Mr. Hope in the fall of 1901.

Imp. Love Knot, third prize English Royal, 1901, by the oldest son of May Rose 2nd, Our Paradox, that had one daughter, Imp. Love Knot 2d, the dam of Florham Knight.

Imp. Pretoria, third prize aged cow on the Island, 1900, made 11529 lbs. milk and 595 lbs. fat. She was the dam of Pretor.

"I sold them to the butcher and saw them killed." Mr. Hope's comment, "I felt like taking my hat off to him. There are men not in the public eye at all who do quite a bit for the breed. R. H. Page was one of them." The quality he bred into the Level Green herd was reflected in the breed for many years, notably in the Glenburnie herd of Dr. James E. Russell, for when Dr. Russell founded his herd he bought from Mr. Hope, among others, Elsie 3d of Level Green, 11809.1 lbs. of milk and 582.7 lbs. of fat, A. Through her descendants, she became the cornerstone of a succession of sires in the Glenburnie herd that produced daughters of exquisite quality and uniformly high production. She was also the dam of two A. R. sires, May Rose King 3d and Ruddy Gold. Joe Hope never forgot the lesson he learned from R. H. Page. Apropos of this story, Mr. Hope would indicate a pile of registry certificates in his office eight to 10 inches high and remark that had all gone well they represented a small fortune. They represented his culling operations.

Many have expressed regret that the best of the breed in the period from 1890 to 1910 were not more prolific, that more of the good qualities inherent in them were not saved for a background of the present-day families. It is regrettable and the reason is found in the difficulties in controlling disease. Not until the turn of the century did Dr. Pierson of Pennsylvania begin his work on the tuberculin test. While Florham was one of the first to permit the test to be applied to the herd, tuberculosis was rampant in any concentration of cattle and for years the annual toll taken from most herds was great. In 1911, Dr. Gilliland and Dr. E. C. Deubler of Pennsylvania applied the Bang's test developed by Dr. Barnes, also of Pennsylvania, to five herds—Florham, Brookmead, Burnside, Pennhurst, and Ardrossan. The results could not be explained, cows that had never aborted reacted, a few cows that had aborted were negative. The matter was dropped for the time being. Only Ardrossan Farm removed from the herd all the suspicious and reactors. They tested again in three months and removed a few more. In 1917, Dr. E. C. Deubler, then in charge of Ardrossan Farms, became conscious of the fact that they had not had an abortion on the farm since the last Bang's test and the present method of testing for abortion came into being.

Little was known of the treatment for milk fever, and digestive trouble in calves was a headache. Present-day knowledge in just these four troubles makes maintaining a herd today simple compared with the heartaches of oft disrupted plans of breeders of years long gone, and to a degree explains the dearth of direct descendants of the good cows of about 1900. The breed is indebted to Langwater almost wholly for the few direct descendants on the

Imp. Pride of Home that made 11451 lbs. of milk and 535 lbs. of fat. Grand champion Louisiana Purchase Exposition, 1904. Her beauty and productive ability were transmitted in a striking way. She was the dam of Pride of Birth, Imp. Sweet Home, Pride's May Rose and Florham Pride. From the first and last of these four daughters came a line of notable cows at Langwater.

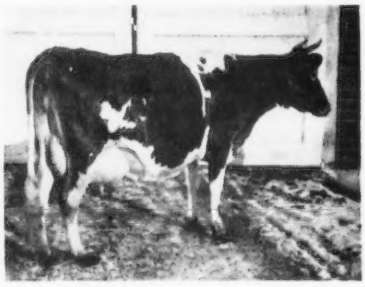

Imp. Charmante of the Gron held a world record in the A. R. as an aged cow in 1903 of 11874 lbs. of milk and 676 lbs. of fat. She was first prize at the English Royal Show in 1901 and was considered an ideal cow for beauty, form and milk production.

female side, and to a few other farms for descendants more numerous on the male side.

About the turn of the century, in the light of the following years, it is worthy of notice that the late F. L. Ames, of Langwater, a young man not long out of college, came to Florham and bought a bull for $75. The bull, called Golden Anchor, was by Rutila's Sheet Anchor out of Golden Touch, whose dam, Coca, was the best of a small group of cattle bought from Ezra Michener of Bucks County, Pennsylvania. Coca apparently had no records, but a few descendants are recorded in the Performance Register. The sale made an impression on Joe Hope. Mr. Ames spent more time on the purchase of that $75 bull than on any other purchase he made later. He asked questions about the ancestry, wanted to see the dam, etc., acted as if he knew what he wanted and looked for it. Mr. Hope's comment, "I think the man was a born breeder."

On February 11, 1902, Mr. Hope had the following letter in his own handwriting from Mr. Ames indicating his growing interest in Guernseys, his study of breeding, and his consciousness this early in his career of the necessity of having the right kind of ancestors close-up in the pedigree if progress was to be made.

306 Dartmouth Street

Mr. J. L. Hope

Dear Sir:

The bull calf, Golden Anchor, by Rutila's Sheet Anchor out of Golden Touch, has developed into such a good looking animal that I would like to know something about his dam's performance before she died. I know that he has a large number of good cows back of him in his pedigree and in my mind, the only possible out about him in his pedigree could be the performance and individuality of his dam, which is a very important item in it—in fact the most important.

I have gone into Guernseys in so much more extensive way than I intended to at first, when I bought him from you, and am very anxious to have at the head of my herd the best bull as to pedigree and individuality that can be bought.

I wonder if you know of any such animal and what is your opinion of the advisability of my using Golden Anchor till I can pick up such an animal?

You are more in touch with the Guernsey world than I am and know more about pedigrees, so I ask you these questions.

With Bienfaitrice 4th, Rutila's Daughter, Fantine 2d and Coca back of him I think his breeding is hard to beat if his dam was all right.

Yours truly,
F. Lothrop Ames

Feby. 7th, 1902

The first two importations for Florham were made by Mr. Burnett, the first 12 cows and the bull, Ranger. Of them, Mr. Hope would say: "Didn't figure much. One cow got into A. R. later. They were a fair lot, useful." When Mr. Burnett was leaving for the second lot he asked Mr. Hope if there was anything he wanted. Mindful of the goodness of Bienfaitrice 4th, the best cow in the importation for L. P. Morton, described in The Country Gentleman's report of the Bay State Fair, October 18, 1888, as "one of the best and most typical Guernsey cows that ever lived"; best female in the Guernsey classes at the Buffalo International Exposition, Mr. Hope suggested that any relatives of Bienfaitrice 4th might have merit. The result was Belvidera arrived in the second importation; also Imp. Deanie 3d, a cow of pleasing quality, came in this lot. Both these cows were show winners and added luster to the herd.

It was not, however, until the summer of 1901 that Mr. Hope himself went to England and Guernsey and, with considerable freedom in the matter of finances, selected and started on its way to America an importation that was then and is still considered the best lot that was ever brought to this country. While discussing this importation with Frank Le Patourel the past summer, he volunteered the information that as a boy he well remembered the gathering of all the best cows on the Island on his father's farm "La Ramee," where the tuberculin test was applied for shipment to America. The list of the 18 is all neatly tabulated on a piece of foolscap paper in the scrapbook—breeder, service, sire, everything complete. They left Guernsey, August 29, 1901, stopped at Southampton, England, to pick up the English cattle and left there for America on the steamer Haverford, September 4.

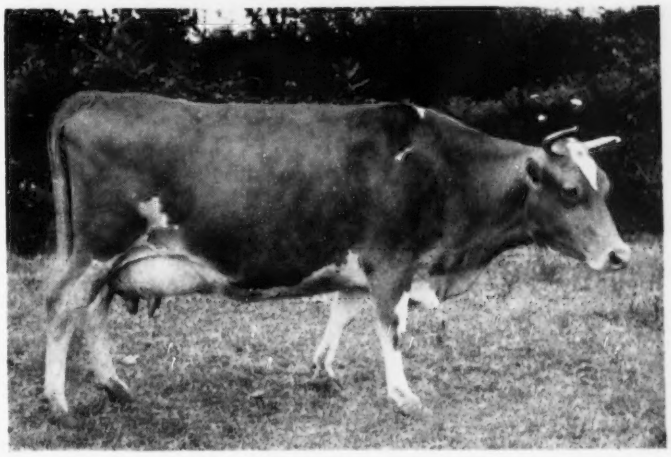

France III., imported in 1901 and recorded in America as Imp. La Belle France, was the pride and joy of J. L. Hope's heart. She was acknowledged Queen of the Island, and Mr. Hope stated the Island never sent Florham a better one. She died within a year after importation.

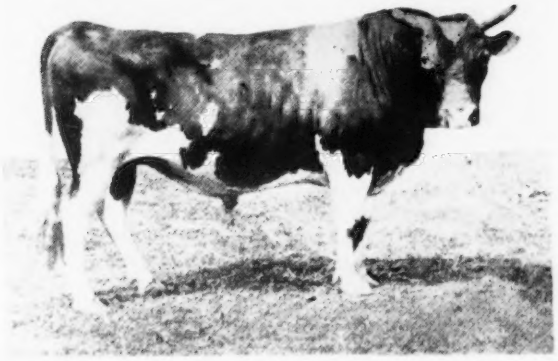

Beda's May King, a son of Imp. May Rose King and out of Sheet Anchor's Beda, a daughter of Imp. Itchen Beda. He has a long list of sons and daughters, notably Beda's La Noce.

The impression this importation made in quarantine is probably best expressed by Peter C. Kellogg (Hark Comstock), predecessor of Leander F. Herrick, in a letter to Mr. Hope dated October 9, 1901, here recorded:

"I drove over to the cattle quarantine station on Sunday and saw Mr. Twombly's imported Guernseys. While I have not seen the best Guernsey exhibits of late years, it seems to me these cannot be beaten. I never saw six so fine Guernsey cows together as those standing in a row on the east side—I think three of them better than any single Guernsey cow I ever saw elsewhere. Have you others at home that compare with them?

Yours truly,
PETER C. KELLOGG"

Many who saw them in quarantine and after they were comfortably housed at Florham expressed the same opinion, most gratifying to Joe Hope.

What were these cows? We shall not try to describe them all, but there were 10 from England, some of which originated on Guernsey, and eight direct from the Island. First, there was what came to be known in the Guernsey fraternity as the big four:

CHARMANTE OF THE GRON 14442, 11875 milk, 676 fat. 1st prize English Royal 1901. "She could just not be beat in the show ring, but when it came to breeding there is no comparison at all with some of the others" (Hope comment).

JUSTINEE, recorded in A. G. C. C. as *LOVE KNOT 14441*. 3rd prize English Royal, 1901, by the oldest son of May Rose II, Our Paradox, that had one daughter, Love Knot 2nd, that made 15387 milk and 644 fat, the dam of Florham Knight, A. R., and a son, Lover Bold, A. R., that went to W. S. Ladd at Portland, Oregon.

PRETORIA 14443, 11529 lbs. milk, 595 lbs. fat. 3rd prize aged cow, Island 1900. She was the dam of one A. R. daughter and three A. R. sons, including Pretor with 14 A. R. daughters and 4 A. R. sons.

HOPEWELL 2nd A. G. C. C. *PRIDE OF HOME 14447*, 11451 lbs. milk, 533 lbs. fat. First prize aged cows, Island, 1901; Senior and Grand Champion Louisiana Purchase Exposition, 1904. Dam of Pride of Birth, Sweet Home, Imp., Pride's May Rose, Florham Pride. From the first and last of these four daughters came a line of notable cows at Langwater that persist to the present time. When Louis Merryman, Sr., in the auction stand, traces a pedigree back and winds up with Pride of Home, you may be sure he landed on a good one, not only as an individual, but as a breeder.

It is of interest to note that in the original tabulation of the information on this importation, Mrs. LePatourel, the mother of Frank LePatourel, La-Ramee, West Grove, Pa., is given as the breeder of Hopewell 2nd (Pride of Home). It is also evident from a letter in his own hand to J. L. Hope at London, dated 29th of August, 1901, that the wise cow man, David Michie, factor (agent) for the estate of Sir Henry Tichborne, Tichborne, County of Hants, England, had found Hopewell 2nd and contracted for her. David Michie will cross our path again and again as he is a controlling personality in the story of May Rose 2nd.

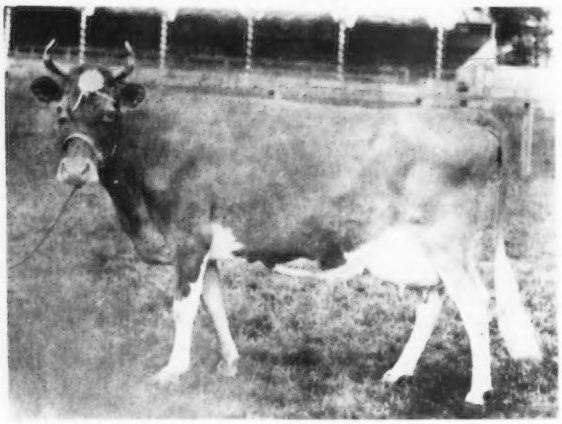

Queen of the Roses E. G. H. B., 1st at Bath and West Show, 1900, and first at the London Dairy Show, 1904. She would receive favorable comment in any show ring today. Is it not reasonable to expect much more rapid progress toward perfection if one started his herd with this type of cow in the background?

Dear Sir:

I thank you for your letter of yesterday's date enclosing a cheque for one hundred pounds ($500) for Hopewell.

I am sorry she is sold, but I hope she will do well for you.

I shall be very pleased to see you at any time, but kindly give me one clear day's notice and let me know the train you are coming with so that I can meet you at Alresford Station. What a very fine herd you must have. If you happen to ship at Southampton would you mind my running down to have a look at them before they leave?

Yours truly,
DAV MICHIE

It seems likely from succeeding events that it was on this contemplated visit to Tichborne that Mr. Hope first saw May Rose King and Itchen Daisy 3rd and tried to buy them without success.

Also in this importation was France III, recorded in America as La Belle France, the pride and joy of J. L. Hope's heart, acknowledged queen of the Island having won:

FRANCE III

IN QUEEN'S PRIZE GROUP FOUR COWS:
1st prize 1894 heifer in milk
1st prize 1895 aged cows
3rd prize 1896 aged cows
2nd prize 1897 aged cows
1st prize 1898 aged cows champion
1st prize 1899 aged cows champion
1st prize 1900 aged cows champion
1st prize 1901 aged cows champion

In the year 1897 we have always understood that May Rose 2nd was placed over France III, otherwise in her day she was unbeatable on the Island.

The then unthinkable sum of $3,500 had been paid for La Belle France. With her came her daughter, France 10th, registered in A. G. C. C. as Bonne et Belle 14445, by France's Jewel II. As a three-year-old she made 9459 lbs. of milk and 424 lbs. of fat. Bonne et Belle was the dam of Marshall of France, an A. R. sire. It was characteristic of Joe Hope to do what he could to protect so large an investment on the part of his principle. The following agreement is a good example of his resourcefulness and ability to do so, written in Mr. Hope's handwriting.

Les Pelleys, Castel, Guernsey
August 27th, 1901

To J. L. Hope
as agent for H. McK. Twombly
Dear Sir:
In consideration of the sale to you of the cow France III and the heifer France 10th, I hereby agree to replace either or both of them, without cost to you, with other member or members (first choice excepted) of the France Family should either France III or France 10th die before having produced a living calf.
This agreement is hereby understood to be binding upon my heirs, administrators and assigns.

Yours truly,
F. D. OZANNE

Witness:
Alfred LePatourel

There is little doubt that the active mind of Joe Hope planned much accomplishment in the Guernsey world in having so great a cow to work with, but it was not to be, for La Belle France died of milk fever a few months after her arrival, leaving the heifer, Princess of France, by Imp. Financier, first prize in 1901 on the Island, and whose dam was a prize winning granddaughter of May Rose II. Again the thread was almost broken, for Princess of France died of pneumonia at the birth of her first calf, Princess of Florham. So the thread held and the line to a great cow from the only daughter born on this side persisted, but deep was the disappointment of her importer.

Another notably good individual in this importation was a young cow, Rose of the Barras 3rd, recorded here as Couleur de Rose 14456, by France's Masher 2d, a son of France III. She had a record of 474 pounds of fat and eventually had two A. R. sons and two A. R. daughters.

The rest of the lot were cows whose names were familiar to the older breeders, some of them by sires that as time passed obtained some reputation, but so far as is evident, left no notable mark in the breed.

It may not be amiss to record here an impression the writer has of the France herd on the Island. It is only by a word here and a sentence there down

the years that the picture has been formed. The herd of P. D. Ozanne was one of the larger, possibly the largest on Guernsey, about 20 cows. He was very proud of his herd, and justly so, but kept a tight hold on them so far as their getting into the hands of other Island breeders was concerned. Few bulls from the herd were used on the Island, Mr. Ozanne preferring to hold them and the cows for export buyers. The net result was that the France blood was not widely spread over the Island.

In 1919 or 1920, Anderson T. Herd started to assemble a herd in New Jersey, employing Louis Merryman as manager and Carl Cockerell, with long standing fame in making high records (Carnation Farm Holsteins), as herdsman. He sent Mr. Merryman to Guernsey where, among others, he bought the entire herd of P. D. Ozanne, or the France family. However, the Herdlea bubble burst and on arrival in America the France cattle landed eventually in the barns at Florham Farms. Somewhere along the line Mr. Ozanne had used a bull called Arthur's Poundstock of the Isles, and it was evident that he had not perpetuated the depth of body, straight back and shapely udder that was characteristic of the early France cows. Mr. Hope eventually disposed of them here and there, an undertaking not at all to his liking. Yet the Performance Register shows that some of the daughters of Arthur's Poundstock of the Isles produced and reproduced. Thus ended the efforts of one of the greatest breeders in his heyday.

The question may well be asked, why was May Rose 2nd left out of this importation? For the very good reason that the canny Scot, David Michie, had carted her off to the Tichborne Estate in England apparently shortly after Mr. Hope saw her on his trip for the Shaw importation. Mr. Hope was inclined to chide himself at times for his failure to buy her at first sight. But there was no justice in his feeling he had missed a good bet, his instructions were explicit as to age. May Rose was then eight years old, far beyond a young cow. He was to buy cattle that tested not less than five per cent fat. May Rose's record on the tabulation of the tests shows she was giving five quarts of milk testing 5.65 per cent fat. Mr. Hope reasoned that such a test on so little milk involved some risk of her testing 5 per cent when fresh.

Those who would be interested in a story of May Rose 2nd and her progeny will find a well-written, orderly tabulation, of her life and accomplishment written by Louis E. P. Smith in the Guernsey Breeders' Journal of August, 1914.

One day a very loud whisper reached Mr. Hope's ears that Langwater was intending to buy May King (that was May Rose King's name in England, the last son of May Rose 2nd) and he was rather taken back by it because he had been promised the refusal of the bull when he was ready to be sold. Mr. Michie wanted to use him after his winning first at the English Royal, but Mr. Hope was to have first chance at him. Mr. Hope acted quickly. He wrote out a cable to David Michie, Tichborne, England, inquiring the price of May King. The answer came back promptly and is in the scrapbook, 700 guineas. Mr. Burnett was acting for Langwater and had an office in New York. Mr. Hope wanted to know if he had a price. Seven hundred guineas seemed a very high price then, but he did not dare to dicker as long as other people were in the market. Mr. Hope went to Mr. Burnett's office and introduced the subject, asked him if he had a price. He said, "No, have refusal, but price had not been stated." Mr. Hope told him he had a price and could own May King as quick as he could get across the street to the cable office and buy him; that he had a price and Mr. Burnett did not, so would he please withdraw from competition and give Mr. Hope a chance to dicker. Mr. Burnett would not, said it would not be fair to his client. Next day Mr. Burnett called Mr. Hope and offered him $500 for his bargain. Mr. Hope had not had a chance to confer with Mr. Twombly so he called him at Newport and put the matter to him; said he could not make $500 any easier than to buy the bull and let Mr. Burnett have him. Mr. Twombly replied, "If he is worth that to Mr. Ames, he is worth that much to me buy him." Mr. Hope bought him all right, but it is evident he still thought the price outrageous and dickered. Both the receipt dated September 9, 1902, and outlined pedigrees of this purchase in David Michie's own handwriting list May King, Hansome and Country Girl at 735 pounds (a pound is 20 shillings a guinea is 21 shillings). Mr. Hope's Scotch canniness was evidently working. Hansome was first at Royal Counties at Reading and Country Girl, by Sly of the Bordages I, second at the Royal at Carlisle. As further evidence that Mr. Hope dickered on the price of May King, there are listed in this same transaction the following (all young heifers): Itchen Beda, £ 150; Itchen Daisy 3d, £40; and Itchen Fannie £35. Either Country Girl and Hansome were priced very low or consideration of the price paid for May King was involved.

You will recall that we intimated that Mr. Hope had seen both May King and Itchen Daisy 3d as young things when he visited Tichborne while gathering the grand third importation. He had not forgotten her by the fact that she was included in this lot. As soon as he had the evidence of ownership in hand, he cabled Mr. Michie to breed Itchen Daisy 3d to May King. The result of this mating was King of the May. While physical transfer of

(Please turn to page 1320)

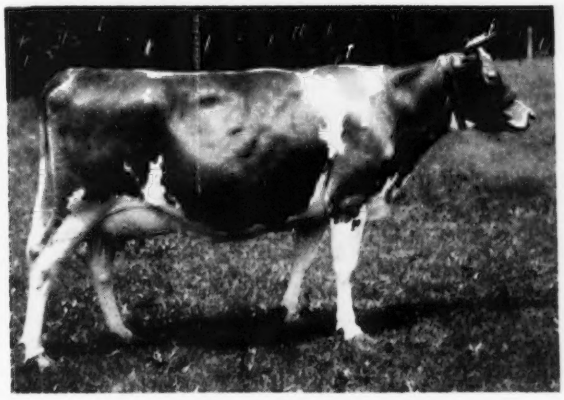

Princess Milk Maid, probably the most completely satisfactory cow for whom Florham has been responsible. The result of combining France-May Rose inheritance. She was by King Francis (Imp. May Rose King Princess of Florham, a granddaughter of Imp. La Belle France) and out of a daughter of Imp. France's Masher 2d (son of Imp. La Belle France), France's Milk Maid, whose dam was a Wisconsin-bred cow (complete outcross). "Milk Maid" was sold to D. D. Tenney without argument as to price, had a big black-nosed bull calf, and died of septicemia before delivery to Mr. Tenney. Her black-nosed bull, called Milk Maid's Ultra King, was used at Burnside for a time, and sold to Harry S. Dulin, Bluemont, Va., for $5,000, who in a few months sold him for $10,000 to George W. St. Amant, East Falmouth, Mass., where he was bred to some exceptionally good cows.

Meetings . . .

Georgia Annual Meeting

By J. McK. Jeter

Georgia Guernsey breeders held their annual meeting on February 9 in Macon, and much interest was displayed in the organization by the group present. President Dr. Grady N. Coker Canton, presided. The business part of the meeting consisted mainly of reports by Secretary-treasurer W. W. Denney. President Coker introduced J. Frank Johnson of Golden Guernsey, Inc. Sales of Golden Guernsey milk have not reached the volume in Georgia as in some of the neighboring States. Mr. Johnson referred to the success of Sledge Brothers, Ty Ty, with their milk sold as Golden Guernsey in Albany. Sledge Brothers and Mabry Phillips operate Golden Glow Dairy in Albany and sell more Golden Guernsey than anyone in the State. Mr. Johnson discussed some pricing problems of the milk industry, and announced that plans have been completed by The American Guernsey Cattle Club to employ an outstanding economist to assist Golden Guernsey, Inc., with pricing problems in the various markets.

Frank Fitch, Extension Dairyman, spoke briefly on problems of the dairymen and the industry in the State. Explanation was made of the proposed Georgia Dairy Industry Committee and some of the problems that such a group could meet from a State level. He also discussed publicity and public relations.

Georgia Guernsey breeders lost Riegeldale Farm during the year and this took a number of cattle from the State. President Coker asked Ralph Coarsey of Riegeldale for a few remarks. He responded with some sound advice, and recommended calfhood vaccination of calves in clean herds and continuous testing of all herds in spite of the many problems. Mr. Coarsey also discussed industrial competition for labor in the State and suggested herd management to meet this problem.

The classification program has not been used by many Georgia breeders, and J. McK. Jeter, southeastern fieldman, discussed this service. The breeders were also challenged to do something with their milk and consider possibilities of Golden Guernsey in their area.

Reports were made by John McGowan, Supervisor of Testing, and J. K. Welch, 4-H Dairy Calf Club Leader for the State. Mr. Welch mentioned the outstanding accomplishments of Club member Tommy Waldrop and the herd this young man is developing.

Officers for 1953 are: President, W. W. Baxley, Macon; vice-president, Paul Bennett, Quitman, and secretary-treasurer, W. W. Denney, Canton. Directors are W. W. Baxley, Dr. M. P. Jarnagin, E. B. Claxton, R. W. Coarsey, C. E. Mellet, Lorree Johnston, Paul Bennett and Barry Rigdon.

During the luncheon a discussion developed on the herds owned by the University of Georgia. Lewis H. parker, Dublin, suggested a committee be appointed to discuss herd problems with the University and that the breeders make available animals to strengthen the herds.

Colorado Annual Meeting

Seventy-two members and guests of the Colorado State Guernsey Cattle Club met in annual meeting session on February 25 at Wayside Inn, Berthoud. Fried pheasant-chicken was the piece de resistance at a noon dinner preceding the afternoon meeting.

President O. C. Holland conducted the business meeting, at which minutes of the last annual meeting were read and approved. The treasurer's report showed a balance of $5,083.41.

Robert D. Stewart, Assistant Secretary-Treasurer of The American Guernsey Cattle Club, addressed the group on the future of Guernsey breeders in America, stating that 1952 had been the greatest year on record for the breed. A record number of cattle, over 115,000, were registered, and more cows are now on official test than ever before. The entire nation is being educated to the value of milk in the general diet as well as in the reducing diet. Extensive advertising campaigns are under way to promote increased milk consumption, and Mr. Stewart told of steps being taken to increase the sale of Golden Guernsey milk throughout the country. He urged fuller cooperation of the Colorado association in helping the state's junior dairymen, with emphasis on the inclusion of dairy calf projects in 4-H and FFA programs.

A motion was made and carried that a sum of money not exceeding $1,000 be put in the hands of a committee for the promotion of Golden Guernsey milk in Colorado. Arthur S. W. Carbone and Ed Johnson were later appointed co-chairmen of the milk committee, assisted by Nester Jordan, Dr. Lowell Little, and O. C. Holland.

Trophies will be donated for first prize Guernseys at all junior fairs in the state, and a Guernsey heifer calf will be awarded for junior showmanship at the Colorado State Fair, with the provision that the calf be shown at the fair the following year. A sum of $20.00 was voted toward expenses of sending a 4-H team to Waterloo. The club will hold an Open Calf Sale on May 2 at Longmont.

Three directors were reelected for a three-year period: W. W. Roark, Boulder; Nester Jordan, Pueblo, and Dr. Lowell Little, Fort Collins. Officers, elected for one year are W. W. Roark Boulder, president; Carl Russell, Keenesburg, vice-president, and Mrs. Velta Purvis, Johnstown, reelected secretary-treasurer.

Florida Annual Meeting

By J. McK. Jeter

For the past several years, Florida breeders have held their annual meeting during the first week of the Florida State Fair at Tampa. The Guernsey

At the Colorado meeting: W. W. Roark, president; O. C. Holland, milk committee; Dr. Lowell Little, director; Nester Jordan, director; Art Wager; Carl Russell, vice-president; Mrs. Velta Purvis, secretary-treasurer; Arthur Carbone, co-chairman, milk committee; Calvin Schwalm, and Melvin Carlson.

Show has increased in interest, the quality of the animals continues to improve and the number of breeders witnessing the show increases each year.

The Floridian Hotel in Tampa was again selected for the meeting on February 6. The attendance was good. Sales of GOLDEN GUERNSEY milk continue to increase, and the number of Guernsey cattle entering commercial herds and purebred herds increases each year. Florida breeders carry their part of the state program and make the program work!

The morning session was devoted to business. Earl Johnson, president, presided, and John H. Logan, secretary-treasurer, gave his report. W. A. Boutwell, Chairman of the Sale Committee, reported on the selection trip and the sales.

A report was made by Dr. R. B. Becker, Dairy Department, University of Florida, on the Guernsey project started at the University Dairy Farm. The 18 head obtained from Florida breeders are developing fine. Two of this number have calved for the first time and are producing well. Dr. Becker was complimentary on the quality of animals in the project. From this start, the University hopes to develop a much better Guernsey herd than it has had in the past.

Merton Sowerby, Brays Island Plantation, invited Florida breeders to attend their field day planned for April 4. He complimented Florida breeders for their progress and mentioned a few impressions obtained from his visits over the past five years.

R. Hosey Wick, Chairman of the Board of Commissioners for Pinellas County, spoke briefly. An invitation was issued to hold the 15th annual sale in Largo. Mr. Wick's group takes great pride in the development of Pinellas County and are most generous with their entertainment of visiting Guernsey breeders each year.

Arnold Higgins, Guernsey 4-H Club member from Pinellas County, reported on his work and trip to Chicago. Following this report, and a few remarks by Fieldman J. McK. Jeter, the business session adjourned.

Breeders and visitors were guests of the State Club for lunch. J. Frank Johnson requested a "string band" with "hill-billy music" and this was provided. A number of visitors were present including the Florida Club member from Cuba, Dr. and Mrs. R. E. Parajon; Mr. and Mrs. Harry Strohmeyer; Ray Wing; Milton Plumb, farm editor of Tampa Tribune; Mr. Shook, West Coast DHIA Tester; and J. C. Huskisson, manager of the Florida State Fair. Mr. Huskisson made a few remarks and stated that the Dairy Show has grown from 24 entries to 200 in 1953.

C. W. Reaves, Extension Dairyman, presented the Sargeant Memorial Trophy to John H. Cone, Plant City, on the record made by Riegeldale Viscount's Secret, of 18333 lbs. of milk and 859 lbs. of fat as a nine-year-old, 365 3x. This record exceeded the breed average by the highest per cent of any Guernsey record made in Florida in 1952. Mr. Reaves also gave some figures on the number of Guernseys on test in the State.

The two principal talks of the luncheon session were made by J. Frank Johnson, Golden Guernsey, Inc., and Dr. Gordon Cairns, Dean of Agriculture, University of Maryland. Mr. Johnson explained some of the recent developments in GOLDEN GUERNSEY work and mentioned the color trials being made with pumpkins processed in Florida. Last year found the largest number of distributors in history selling more GOLDEN GUERNSEY milk in more towns and cities than ever before. GOLDEN GUERNSEY sales in Florida have grown at a very rapid pace the past five years.

Dean Cairns made a few very impressive suggestions for dairy development. Two-year-olds that produce at least 7500 lbs. of milk under farm conditions should be the Florida breeder's mark. Juniors should be provided with better cattle for their project work. Lifetime records and certificates for long time production records would add to testing incentive. Mention was also made of the outstanding record of the Florida 4-H Dairy Judging Team that won the National Contest, and the apparent development of better dairy cattle throughout the State.

The Florida Club always makes a few awards for various contributions to the welfare of the organization and the State. The following were made at the close of this annual meeting: Arnold Higgins, outstanding 4-H work; J. H. Logan, appreciation for leadership and efforts to better the organization; Earl Johnson and John Sargeant, efforts to populate Florida with more Guernsey juniors; J. Frank Johnson, for his presence and best wishes of the Club, and Dean Gordon Cairns, for the nice judging job at the Guernsey Show.

Officers and directors elected were as follows: Earl A. Johnson, Dinsmore, president; W. A. Boutwell, Sr., Lake Worth, vice-president, and J. H. Logan, Clearwater, secretary - treasurer. Directors are R. R. Jennings, Jacksonville; T. Stin Haselton, Eustis; L. H. Sellers, St. Petersburg; W. P. Waldrep, Hollywood, and Dr. Roberto E. Parajon, Havana, Cuba.

North Central Illinois Meeting

BY GEORGE A. CAMPBELL, JR.

THE North Central Illinois G. B. A., District No. 4, had a good turn-out at their annual meeting at Princeton, on February 5. The ladies brought a covered dish luncheon and at noontime a bountiful banquet was served. Both the district director and vice-president of the Illinois G. B. A., J. D. Milliken, and the secretary-treasurer of the district, C. R. Jacobs, were home with the flu.

President Milton Dennis, Amboy, opened the meeting and called on Terry Jacobs, young son of the secretary-treasurer, to read the minutes, which showed a very active year. Highlighting the activities was the parish show held at Princeton on July 7. There were more prizes given at this parish show than at all the other parish shows in Illinois combined. Clarence Jacobs visited all banks and farm supply stores in District No. 4 and obtained cash and prizes for the show. Every 4-H exhibitor received a prize, a prize was given for the oldest and the youngest 4-Her, the one living the nearest to the location of the show, and the one the farthest away. In addition, every junior that showed was given a dollar bill.

The District holds a planning meeting for their officers and directors each year at which time they plan their membership drive, their parish show, their type school, and other activities. Fred Montavon, West Brooklyn, invited the District to hold the type school at his farm this year. The invitation was gladly accepted.

A motion was made and passed that no officer would serve in the same capacity for more than one year.

George Campbell, Illinois G. B. A. field secretary, gave a useful talk on herd improvement. He also explained the new GOLDEN GUERNSEY milk sales program, pointing out that through this new product, hope for a GOLDEN GUERNSEY premium for every breeder in the state is not an impossible goal.

The officers elected for the ensuing year are: Milton Dennis, Amboy, president; Joseph Heitzler, Prophetstown, vice-president, and John Cohrs, Jr., Tiskilwa, secretary-treasurer.

L. E. Dennis, Sr., was nominated to succeed himself as director-at-large on the Illinois G. B. A. board of directors. However, he asked that his name be withdrawn.

A heifer calf will be given at the type school each year by one breeder to the 4-H member who is the highest scoring judge. Milton Dennis, president, volunteered to donate the calf the first year.

North Carolina Annual Meeting

By J. McK. Jeter

Approximately 150 North Carolina Guernsey breeders gathered in Winston-Salem on February 27 for their 34th annual meeting. A Board of Directors that put forth more effort, and an organization that realized it had been somewhat complacent for the past few years, worked together during 1952, and this effort resulted in more activities and successful programs.

Secretary L. B. Gallimore gave his report. Neil Bolton, agricultural representative of the Winston-Salem Chamber of Commerce, extended a welcome for the business group. President Ward Snarr called attention to some of the organizations of neighboring states and the number of activities sponsored by a state organization. Through his efforts, Guernsey breeders had a special committee to study milk prices in North Carolina. President Snarr also was very strong in his recommendations for more sensible herd management, HIR testing and a dehorning program.

W. W. Fitzpatrick discussed the need for closer association with the North Carolina Dairy extension personnel. He also recommended a Director's meeting in November or December each year prior to the annual meeting, so that a definite program could be presented to the breeders. Field day committee reports were made by J. D. Elrod, who stated field days were held at Valkyrie Farm, North Carolina State College, A. B. Slagle Farm, and Eskdale Farm. Ray Griffin gave the show report and told of the trophies which were presented last year at the North Carolina State field day. No district shows were held. The sale report was made by Alfred Brown who stated that the average price was above 1951 and the quality of the animals was better.

Representatives of the various County Associations present were introduced. C. R. Pfaff of Forsyth County thanked the Guernsey breeders who made possible a project for a contribution to the children of Josh L. Quinn. This showed the true spirit and meaning of the "Guernsey fraternity."

The extent of the North Carolina dairy calf club work is hard to describe. Under the guidance of J. A. Arey and J. D. George of the Dairy Extension staff, the most inclusive calf club program in the South is conducted. In 1952, seven District Shows were held and 800 animals were shown, 305 of which were Guernseys. Forty county shows were held and $30,000 was awarded in prizes. Mr. Arey and Mr. George made presentations to the 13 boys and their County Agents representing the county winners.

Officers of the North Carolina G. B. A.: Alfred Brown, president; R. A. McLaughlin, first vice-president; A. B. Slagle, second vice-president, and E. S. Stokes, secretary-treasurer.

W. Donald Moffat, Golden Guernsey, Inc., presenting Charlie L. Rackley Memorial Trophy to J. C. Randle, Kings Mountain, N. C., at the North Carolina annual meeting. This trophy was won by Mr. Randle for his outstanding work as a Guernsey producer during 1952.

Mack H. Alman reported on Golden Guernsey work in North Carolina and showed the comparison of the sales in this state with South Carolina. Golden Guernsey sales of Southern Dairies, through their distributors in Asheville, Winston-Salem and Charlotte, led the sales in North Carolina, while Coble Dairy Products of Lexington showed an increase in sales during 1952.

George Hyatt, Assistant Extension Dairyman, stressed three points: Provide juniors with better calves and a closer follow-up; more lifetime records on cows, and more information in catalogs that gives the true worth of cattle instead of some of the "frills" now in use.

J. McK. Jeter, field representative, discussed registration increases, the number of new breeders in 1952, and the national increase in Golden Guernsey milk. The North Carolina Extension Service helped the breeders and field representative conduct four farm meetings during the year that gave practical demonstrations.

The nominating committee, with Albert Voss as chairman, nominated Alfred Brown, Ward Snarr, W. W. Fitzpatrick, J. C. Randle and E. S. Stokes for directors. Two directors who have rendered valuable service resigned and will be definitely missed, T. Holt Haywood and Allan Mims.

Resolutions were presented by J. D. Elrod. A very fitting resolution was offered in memory of Josh L. Quinn. It was also presented and passed that the Guernsey Show at the Dixie Classic be known as a show in memory of Josh Quinn. Audit report was made by Dr. T. E. Sikes.

Marvin Senger, Superintendent of Testing for North Carolina State College, made the trophy awards. Mr. Senger has an outstanding program under his supervision in the State. The Maegeo Farm Trophy was won by Shoal Falls, Inc., on the production of Fairlawn Maxim's Happy Girl; The Harvey Bates Trophy was presented to Bowman and Gordon Gray on production of Two Brooks Ladyslipper; George S. Coble won both The Klondike Trophy on Zimalcrest King's Dana, and The Brookberry Trophy on Kembrooke Lady; The Wardhaven Trophy for production of Golden Guernsey was won by Kildaire Farm, and The Charlie L. Rackley Trophy was won by J. C. Randle and Sons.

In addition to the trophy winners, Mr. Senger presented certificates to Guernsey breeders who owned Production class leaders in 1952.

W. Donald Moffat of Golden Guernsey, Inc., introduced George Diffenback, Public Relations Director of Abbotts Dairy, Philadelphia. He mentioned a history fact, little known to many North Carolina breeders, that the late Dr. Bohnson of Winston-Salem brought the first purebred Guernsey into North Carolina from Pennsylvania, and Pennsylvania breeders are still doing business with North Carolinians. Mr. Diffenback was very definite in his recommendations on the value of Golden Guernsey milk and its place on the retail market. He stated it cannot be sold, however, by an organization that is lukewarm on

its value, and mentioned that instead of worrying about some of the problems connected with butterfat, that a great deal of fat can be left in milk for drinking purposes, such as GOLDEN GUERNSEY, and improve the flavor.

Columbia County, Pa., Meeting

BY WILLIAM H. JUZI

THE 34th annual meeting of the Columbia County G. B. A. was, as usual, well-attended when a large group of members and their wives met at Yost's Restaurant, Benton, Pa., for a dinner meeting on March 3. Charles Smith, secretary-treasurer, read the minutes and the treasurer's report, following which the membership elected J. L. Rider, Catawissa; Alvin C. Bush, Muncy, and Eli McHenry, Benton, as directors. Officers were all reelected and include Alvin Sutliff, president; Sam Yost, vice-president, and Charles Smith, secretary-treasurer. Clarence Hack, director from District No. 8, which includes Columbia County, gave a brief report on the association's business.

The highlight of the evening's program was expertly handled by Paul Niesley, county agent in Columbia County since 1919, and a faithful and loyal booster of Guernseys in that area. He led up to the introduction of Sam Yost, the honored guest for the evening, by telling of Sam's activities ever since he had known him. Patriarch breeder Yost started with Guernseys in 1905, and was the driving force to organize the Columbia County Accredited Herd G. B. A., following the Bloomsburg Fair in 1919. He served as president of that association uninterruptedly until 1950, at which time he asked to be relieved of his duties, but the membership, year after year since then, has elected him as vice-president. Mr. Niesley told of the untiring efforts Sam had made in behalf of Guernseys, taking time out to frequently visit new breeders in the area, and to take visitors into the county to see the various herds. He instigated the cooperative purchase of Langwater Fearless in 1923 an event that was featured by the local bank by placing the bull calf on exhibit for several days in the lobby. Sam also was a leader in pushing the Guernsey shows at the Bloomsburg Fair and the Farm Show, and was premier winner many years. Many Columbia County breeders got their start as 4-H Club members under Sam's guidance. He also served as a director of the State Association for two terms. At the end of this historical introduction, Mr. Niesley, in behalf of the membership of the Columbia County Association, presented Sam with a beautiful Elgin watch and chain.

William H. Juzi gave an optimistic report on the progress of the breed and activities of the State Association the past year and what he expected during the coming months. John Blyholder reported on the GOLDEN GUERNSEY situation in the area and gave a short resume of GOLDEN GUERNSEY progress throughout the State. A. M. MacKay, field representative of The American Guernsey Cattle Club, gave news of Club activities and told of the tremendous growth in registrations and membership last year. He then outlined a program of testing, classification and general promotion for each Guernsey breeder, which he felt was invaluable for the future of every herd.

Strafford County New Hampshire Annual Meeting

BY JOSEPH PENDERGAST

IT was a full house, or we should more appropriately say a packed Grange Hall again this year at the annual meeting of the Strafford County G. B. A. held at Gonic, N. H., on March 4. The honor for having the largest Guernsey population and the only county club organization in the state could not come to a more interested and active group of breeders. Since the organization was founded back in 1939 it has continued to grow in activity and numbers. The usual and most delicious lobster stew supper, served again this year by members of the Grange, plays no small part in making the meeting a success.

County Agent P. G. Niesley presenting watch to Sam Yost on behalf of the Columbia County, Pa., G. B. A.

J. C. Malley, Indigo Hill Farm, president of the association, opened the meeting by welcoming members and guests and thanked all who had helped support the Club during the year. Fred Riley, secretary-treasurer, read the minutes of the last meeting and the financial report. After a discussion on plans for 1953, Mr. Malley introduced Perley Fitts, Commissioner of Agriculture, Joseph Pendergast, field representative of The American Guernsey Cattle Club, and Mike Stuhlsatz, New England GOLDEN GUERNSEY representative, who gave short talks. The veteran county agricultural agent, Dan Adams, acted as toastmaster, par excellent, throughout the rest of the meeting. In rapid succession he introduced Guy Angel, Professor Cy Terrell and Professor Kenneth Morrow from the University of New Hampshire, Bill Roberts of the New Hampshire-Vermont Breeding Association, Rex Le Parmentier, owner of Wethersfield Farm, Bob Murray, manager of Alfalfa Farms, Arthur H. Cutter, agricultural teacher, Mr. and Mrs. John Weeks, and George Young. All contributed much toward the success of the meeting with well chosen remarks.

Last but not least on the program was the introduction of the principal speaker, Earl Shultz, of Seath and Shultz Sales Service. For this part of the meeting, Mr. Adams relinquished his place as toastmaster to his first-string substitute and one of the original wheel horses of the organization, A. J. Young, owner of Great Elm Farm. Mr. Shultz outlined what he thought each breeder could do to promote and

Officers and speakers at the Columbia County, Pa., G. B. A. banquet. Seated, Eli McHenry, director; Samuel Yost, vice-president; Alvin C. Sutliff, president; Charles Smith, secretary-treasurer, and J. L. Rider, director. Standing, William H. Juzi, business manager, Pennsylvania G. B. A.; A. M. MacKay, national fieldman; John Blyholder, Pennsylvania G. B. A. fieldman; Alvin C. Bush, director, and P. G. Niesley, county agent.

improve his own herd and steps he could take to help sell more cattle. Points mentioned in his remarks were a farm sign, name cards above each cow stall, showing at local parish shows, county and state fairs, and consigning good cattle, well-fitted, to sales.

Officers elected were: President Fred Riley, vice-president, Everett Dutton, and secretary-treasurer, Raymond Lincoln.

South Carolina Annual Meeting

By J. McK. Jeter

Under the leadership of President F. B. Davis, Jr., and a co-operative Board of Directors, the South Carolina Guernsey Cattle Club has made great progress. Programs of work, new trophies and increased interest in junior work have been some of the accomplishments.

The 36th annual meeting was held on February 20 at Columbia. This meeting was in honor of one of the breeders who has been the backbone of the Guernsey business in South Carolina, namely, J. B. Guess, Jr., owner of Edisto Farm and Edisto Dairy. The Golden Guernsey milk program sponsored by Mr. Guess includes his own farm and 73 farm families. It is a well-known fact that his organization handles only Golden Guernsey milk. His Guernsey herd was started in 1917. He was present with his son, J. B. Guess, III, and Dairy Plant manager, R. P. Kapp.

President Davis opened the meeting with an expression of confidence for the business outlook during the next few years. The business session was immediately started with J. McK. Jeter, Guernsey fieldman, reading reports for Mack H. Alman, Golden Guernsey representative for North and South Carolina, who was ill. The Golden Guernsey report showed a continued increase in sales of the Edisto Farm's Dairy, Southern Dairy of Florence, and Coburg Dairy of Charleston, which made the overall picture for the State very good. Plans have been made by the Golden Guernsey directors to spend a considerable amount of money during 1953 for Golden Guernsey Advertising in areas where no Golden Guernsey is sold at present.

Resolutions were offered by W. L. Abernathy for support of an Animal Science Building at Clemson College and a study of market conditions confronting the dairy industry. C. G. Cushman, Extension Dairyman, was ill and unable to attend the meeting. The Program for 1953 was presented by L. E. Stroud, Jr. The State Club is offering some compensation for mileage to breeders bringing animals to the District Shows. Mr. Stroud made an excellent presentation of the proposed program for 1953. George B. Salley, Jr., presented the new Constitution and By-Laws recommended by the Committee and they were readily adopted. Annual State Sale reports were made by James B. Guess, III, chairman of the Sale Committee. L. E. Stroud, Sr., reported on the District Show held at Chester and expressed appreciation for the number of breeders participating. The Orangeburg Show was also a creditable show considering weather conditions at the time.

President Davis next presented J. B. Guess, Jr., stating that their personal relationships had been most pleasant, and that such a man as Mr. Guess could rightfully be honored by the organization. Mr. Guess responded with thanks for the recognition, and stated that with the interest of his sons in the farm and R. P. Kapp in the distributing business, he hoped the business would exist for many years.

W. Clark Fleming, Jr., manager of Bayville Farms, Inc., made the principle address and spoke on "Practical Dairy Operations." Clark Fleming has been associated with Guernseys since 1918 and breeders respect his judgment and management ability. They appreciated Mr. Fleming's support on the dehorning program that was started by a number of herds in this State three years ago.

The luncheon program centered mainly around honoring 4-H boys and girls, FFA boys and their accomplishments for the year. The South Carolina Club contributes $200 each year and memberships as awards for outstanding junior work. The 4-H members honored were recognized by Tom Rogers, District Club Agent, and the FFA boys were presented by Frank Barton, State FFA Program Director.

South Carolina breeder-award winners: F. B. Davis, Jr., L. E. Stroud, Jr., L. E. Stroud, Sr., Wade H. Stroud, W. W. Alman, J. B. Guess, Jr., E. B. Haney and R. F. Dukes.

President F. B. Davis, Jr., presenting South Carolina Guernsey Cattle Club awards to FFA winners. Front row, Lewis Harrison, John Wall, Jimmie Willis, Wayne Mack, and Jimmy Nunnemaker. Back row, Ross Dye, Jr., Robert Y. Cruse, Jim D. Green, Arthur Klinger and Frank L. Barton, State FFA Executive Secretary. Richard Cathcart, an award winner, was not present for the picture.

South Carolina 4-H award winners: Thomas Rankin, Charles Teague, Betty Earle Sloan, Sanford Chapman, John Reid, Wayne Mack, Leonard McCarter, Jr., Bobby Kirk and President Davis.

Breeder awards were presented by Prof. J. P. LaMaster, head of the Dairy Department, Clemson College. Attention is directed that through the efforts of Prof. LaMaster and the South Carolina Guernsey Cattle Club Board of Directors, all trophies are presented on the basis of milk production. This part of the program is always one of the highlights. Breeder's efforts to win one of these trophies increases each year. The South Carolina organization made possible the Tested Sire and Tested Dam Trophy presented in honor of Harvey C. Bates. Brays Island Plantation, Gippy Plantation, Sunshine Farm, Edisto Farm, Coker Pedigreed Seed Company, Rivelon Farm and Pleasant View Farm made possible all the other trophies. Each year, Brays Island presents a silver ash tray to the winner of each trophy for the preceding year.

Floyd Greenburg, of the Herd Register Division of The American Guernsey Cattle Club, congratulated the organization on their program and activities. He invited breeders to use their National headquarters and also reminded them that corrections were just "for the sake of trying to keep the records straight."

Officers for 1953 were announced as F. B. Davis, president; J. B. Guess, III, vice-president, and M. H. Alman, secretary-treasurer.

Southern Illinois Annual Meeting

By George A. Campbell, Jr.

The annual meeting of the Southern Illinois G. B. A., District No. 9, was held at Red Bud on February 4. Vice-president Melville Hartmann presided. The secretary-treasurer's report, given by C. R. Bullock, Buncombe, indicated that the district organization had several very worth while activities during the year. The annual parish show was the outstanding event of the year, being held at Waterloo on August 7, with Guy Kennedy, Seco Farm, Arcadia, Mo., as judge.

The possibility of District No. 9 annexing St. Clair County from District No. 7 was discussed. The thinking was that St. Clair County breeders, being nearer the center of activity in District No. 9, would take a more active part in their more remote center of activity in District No. 7. District Director M. D. Bottom was instructed to present this request at the Illinois G. B. A. annual meeting.

Plans were made to have another parish show during 1953. James Shaw, Cutler, and John Pupava, Waterloo, were appointed as the Parish Show Committee and empowered to make all necessary arrangements.

George Campbell, state field secretary, led a discussion about the merits of a testing program and the benefits of herd classification. He reviewed the new Golden Guernsey sales program and asked the co-operation of the breeders in putting it over.

Officers elected were Melville Hartmann, Red Bud, president; H. H. Cullins, McLeansboro, vice-president, and James A. Shaw, Cutler, secretary-treasurer. Directors are John Pupava, Waterloo; C. R. Bullock, Buncombe; Russell Wilson, Murphysboro; Herman Cullins, McLeansboro, Sam Merriman, West Frankfort; Clarence Schumacher, Red Bud, and James A. Shaw, Cutler.

Berrien County, Michigan, Meeting

By R. L. Holden

The 37th annual meeting of the Berrien County, Mich., G. B. A. was held at Eau Claire on March 3. The attendance was much smaller than usual, with only about 25 people present. In the absence of the president, vice-president Russell Wright, Galien, opened the meeting and turned it over to John Stump, Sodus, to preside. Benjamin Nye, St. Joseph, who has been the secretary of this organization since 1947, resigned and the group elected Paul Smith, Galien, to be secretary-treasurer. Dr. J. Allen Schaub, Harold Steinke, and Russell Wright, were re-elected as directors. Holdover directors are Harvey Rutherford, Charles Nemitz, Paul Smith, Ben Nye, John Stump, and Clifford Hudson.

During the year, this group gave halters and blankets to Guernsey juniors who participated in the junior show, provided the Guernsey Breeders' Journal for the agricultural departments of each of the high schools in the county, and supported the Youth Fair. They also participated in the district show put on by the Southwestern Michigan group.

Talks were made by Leonard Hill, assistant county agent, A. P. Cole, field secretary of the Michigan G. B. A., and R. L. Ho den.

Oklahoma District Meetings

By Tim C. Main

A winter planning meeting was held in each of the five organized districts in Oklahoma during the week of February 16. Lloyd Stinnett, Extension Dairyman, Stillwater, Okla., and Tim C. Main, field representative, Fayetteville, Ark., attended all the meetings.

As an opening to each meeting, the film, "Man Made Miracles," was shown. This was followed by a set of colored slides prepared by Mr. Stinnett on Guernsey activities and accomplishments in the state during the past year. Discussion then followed regarding plans for the coming year.

Each district will have a field day, and the program for the day will include judging of classes, demonstrations on breeding, and special features of each farm. A special bulletin will be prepared for the activities on each farm by Mr. Stinnett. A moving picture will be taken that will be used for television and at least one live television program is planned. A set of colored slides will be prepared that will be available for any vocational agricultural instructor or county agent who may wish to use them.

A bull essay contest will be carried out in each district. Any boy or girl under 21 years of age is asked to write an essay entitled, "Why We Should be using a Registered Guernsey Bull on Our Farm." The essays are to be mailed to Professor E. R. Berousek, Oklahoma A. & M. College, Stillwater, before July 1. The writer of the best essay from each district will be awarded a bull calf at the field day in that district. The bull calves will be supplied by the breeders of the state and must have dams with at least 500 lbs. of fat on an M. E. basis. Mort Woods will select the bull calves to be used.

On July 18, the day following the five field days, a heifer sale will be held at Nowata. Approximately 25 heifer calves will be supplied by Oklahoma breeders to be sold to any one under 21 years of age. The program last year was so well received by Vocational teachers and County Agents that more heifers will be sold this year.

Officers elected for each of the districts are as follows: Northeastern District, President, Shell Suddreth, Nowata, vice-president, Price Shobe, Tiff City, Mo., and secretary-treasurer, Claude Chesmore, Nowata; Northwestern District, President Virgil Lorenz, Hitchcock, vice-president, Earl Guerkink, Enid, and secretary-treasurer, John Winters, Hitchcock; Central District, President, Otto Berousek, Oklahoma City, vice-president, R. E. Morris, Noble, and secretary-treasurer, Vernon Fry, Norman; Southwestern District, President, Dr. Walter Guerkink, Chickasha, vice-president, Lawton Burton, Lawton, and secretary-treasurer, A. J. Spurlin, Chickasha; Southeastern District, President, Howard Perry, Muskogee, vice-president, George Mueller, Muskogee, and secretary-treasurer, Mort Woods, Jr., Muskogee.

Grand Rapids District Meeting

By R. L. Holden

The annual meeting of the Grand Rapids District G. B. A. was again held in connection with the Western

Michigan Dairy Day, sponsored by the breeders of the different breeds, at the Pantlind Hotel on March 4. The morning program was attended by 250 dairymen and was entirely devoted to the consumption end of the industry. An excellent film on butter was presented by the Michigan branch of The American Dairy Association under the direction of Charles Stone, manager. A fine presentation on Trends in the Dairy Industry was given by G. Malcolm Trout, professor of Dairy Technology at Michigan State College. There was a panel discussion under the chairmanship of Keith Vining, former county agricultural agent of Kent County, on which the breeder representative was Elton P. Smith, Caledonia, president of the Michigan G. B. A.

Attendance at the Guernsey meeting in the afternoon numbered 30 people, and President Lyle Hunsberger, Ionia, presided. Secretary-treasurer Raymond Jost, Comstock Park, reported a balance of over $450. During the past year this association managed their own sale, purchased a sale ring that had previously been built, put on a satisfactory parish show and participated in joint breed meetings.

Elton Smith, newly elected president of the Michigan G. B. A., is from this district and he was called upon for a few remarks. Richard Machiele, county agent from Kent County, presented the program for the dairy queen contest and a committee was appointed to work with the other dairy breeds on the project.

The nominating committee, under the chairmanship of Earl Woodworth, nominated Lyle Hunsberger, Edwin Alles, and Ralph Roth, to succeed themselves as directors, while the holdover directors are Arthur Edison, who was named at this meeting to replace Ike Pierson, resigned, Earl Woodworth, Elton Smith, Ernest Ruehs, Henry Modderman and Raymond Jost. Henry Modderman was elected as the new president, Ralph Roth as vice-president, and Raymond Jost was re-elected as secretary-treasurer.

A. P. Cole, field secretary of the Michigan G. B. A., presented the story of the Michigan Purebred Dairy directory and told of the effort of the Michigan Purebred Dairy Cattle Association to raise $6,000 to send the Michigan champion 4-H Judging Team to the International contest at the English Royal in July, 1953. He further commented on the activities of the state association. R. L. Holden spoke briefly on classification.

Defiance-Williams, Ohio, Annual Meeting

By Robert W. Bishop

Eighty-nine were in attendance at the 22nd annual meeting of the Defiance-Williams G. B. A. at Ney, Ohio, on January 21. A full evening of entertainment, business, and heaping platters of fish made it an interesting meeting, according to Robert Hoshock, secretary-treasurer.

Howard Ziegler, director of the Ohio G. B. A. and a member of the Executive Committee of The American Guernsey Cattle Club, was the featured speaker. He outlined the progress of the Guernsey breed over the past years.

One of the special features was the judging of 30 beautiful cakes that had been donated by wives of the members. Winners of the cake baking contest were Mrs. Harold Derge, Mrs. Ted Haase, and Mrs. Kemerer. President J. M. Drake auctioned off the cakes which netted the local association $20.09. A good supply of prizes included a set of clippers that were won by Don Pierce and given as a special attraction.

Calf Club work came in as a new project, and a deserving boy in Defiance County and one in Williams County will be selected and a Guernsey calf made available to him. The first female offspring from the calf will be donated back to the association to be given out to some other boy or girl. Details of this plan are to be worked out by the board of directors.

County Agent Al Gehres, Williams County, assisted with the program. In closing, President Russell McKarns challenged the group to double their membership during 1953.

Aroostook County, Maine, Annual Meeting

By Joseph Pendergast

The first annual meeting of the Aroostook County Guernsey Breeders' Club was held at Houlton, Maine, on March 11. In the absence of the president, Kenneth Watson, Harold V. Smith, secretary-treasurer, presided over the meeting. He gave a report on the Club's activities for the first year, and made special mention of the successful field day held at Merry Brothers Farm, Sherman Mills. Members discussed plans for a field day this summer and the possibility of holding a sale at Houlton in October. Guy Carter's Farm, Monticello, was selected as a site for the field day on June 24.

New officers elected were: President, John Turney, Houlton; vice-president, Edward Greenier, Caribou, and secretary-treasurer, Harold V. Smith, Houlton.

Joseph Pendergast, field representative of The American Guernsey Cattle Club, was present and showed the new film strip, "What $8.50 Will Do." This was enjoyed by everyone present and raised many questions which proved helpful to the members, particularly those who have only recently started with registered Guernseys.

Clement Dunning, assistant county agricultural agent, outlined a few of the problems facing the dairy farmer in Aroostook County.

Southeastern Ohio Annual Meeting

By R. W. Bishop

The annual meeting of the Southeastern Ohio G. B. A. was held at the Court House, Pomeroy, on February 13 with approximately 15 in attendance. In the absence of Harold Carnahan, president, vice-president Edson Roush opened the meeting with a discussion on last year's district show. Representatives from Athens County requested the 1953 district show to be held at Athens, with the idea of rotating between Athens and Pomeroy. The group voted to favor this plan and also to hold the 1954 annual meeting at Athens to benefit the breeders in that area.

R. W. Bishop helped to outline a page advertisement in the Ohio Directory. The 1952 officers were all re-elected, with Harold Carnahan as president for the 25th consecutive year. His tenure of leadership is probably a record among all local Guernsey associations.

Weber County, Utah, Reorganizes

The Weber County G. B. A. reorganized on March 3 in the office of the County Agent in Ogden, Utah. Dr. O. S. Daines was elected president, and Dean Ploughman, Assistant County Agent, is secretary-treasurer. The association plans to convene monthly and it is expected their April meeting will be held at the Weber Central Dairy Auditorium.

J. Mack Rasband, North Ogden, has been appointed chairman of the Guernsey Division for Weber County at Plain City Dairy Day for a three-year period. One of the largest dairy shows in the State of Utah, Plain City Dairy Day, is scheduled for May 12 and 13, with the first day featuring junior showing and an all-breed 4-H and FFA calf sale. J. Mack Rasband and J. Earl Felt, Huntsville, will select Guernseys for the calf sale. The second day will be devoted to open classes, and members of the Weber County group are already working hard toward establishing a record in the number of Guernseys entered.

Sales...

Fourth Arizona State Guernsey Sale

By A. W. Telfer

The Arizona Guernsey Cattle Club has added another outstanding sale to its management and selection. On March 2 their fourth annual sale was held in Phoenix and 28 head averaged $995.89, totaling $27,885. It was an exceptionally good sale and probably will stand as one of the highest in the country's state consignment sales, especially in view of the fact that the top in the sale was only $1,850. She was Happyholme Baroness Nettie, purchased by William J. Rasmussen, Glendale, in his group of four for a total of $5,325. She is a daughter of Douglaston Baron Ashtown, was classified VG 1952 and Excellent 1953 and has a record of 12642 718 Jr4 365C 3x. "Nettie" was senior and grand champion at the California State Fair and the Grand National in 1951. In 1950 she went east and was first four-year-old at the National Guernsey Show in Waterloo and second in class at the International Dairy Exposition in Indianapolis.

High buyer in the sale was J. J. Raskob, Tucson, whose six head totaled $6,000 and was topped by Burger's Place M. Susie for $1,650. "Susie" has never failed to make less than two pounds of butterfat per day during her test period and has a record of 11472 622 Jr2 305C 2x. Her dam is the great old Susie of Whidby Island that at 15 years of age completed an HIR record of 13332 680 on twice daily milking. Mr. Rasmussen was second high buyer in the sale. Arizonians took the major share of the cattle, with two head going to California (Adohr Farms and Western Consumers), and two going to J. W. Taylor of Las Cruces, N. Mex., one of them being the Excellent 1952 cow, Golden Crock Halfpenny.

Mrs. T. K. Martin of Northridge, Calif., purchased the heifer donated by J. J. Raskob for Arizona breed promotion for $400. Rasmussen Farms Marietta sold to Adohr Farms for $1,650, an Arizona State Champion with 10122 614 Jr3 HIR 2x. Both her sire and her dam were bred by her consignor, William Rasmussen. There were two class leaders in the sale, with Cla-Ore Phil's Beatrice, E, 1951, 1952, going to R. Jack Cartwright of Phoenix for $1,775, the second high female in the sale. Her eighth place record is 12150 705 Sr3 305C 2x, and she was bred by Fred Rudat, Jr., Brownsmead, Oregon.

The committee in charge of the sale and selections were: R. Jack Cartwright, chairman; J. J. Raskob, president; Henderson Stockton, secretary; William J. Rasmussen, vice-president; Lynn B. Hamilton, W. T. McClelland and James Ewing, Jr.

Eighty were present at a dinner the night before the sale in the Saddle and Sirloin Club of the Westward-Ho Hotel in Phoenix. The sale itself was preceded by a parade of the cattle. Bob Stanley cried the sale, with Jack Robinson reading pedigrees and Raymond Grant running the slips.

Following is the sales list:

Adohr Farms, Camarillo, Calif.	
Rasmussen Farms Marietta	$1,650
Alfred W. Austin, Scottsdale, Ariz.	
Sunny Dawn's Margo	700
Rocky Home Fame's Dolly	475
R. Jack Cartwright, Phoenix, Ariz.	
Cla-ore Phil's Beatrice	1,775
Ivy Oak Delta's Dinah	825
Valley Pride's Sunbeam	975
James W. Ewing, Jr. & Marie M. Ewing, Tucson, Ariz.	
Western Glow Country Nanette	925
Delphi Dell Master's Glow	775
Cooper's Actor's Ink & Calf	475
E. N. Jacobs, Glendale, Ariz.	
Fresno Kingman's Levity Secret	510
W. T. McClelland, Tucson, Ariz.	
Riverview General's Madonna	900
Fer-Manor Shirley	1,025
Ray Morgan, Glendale, Ariz.	
Graysmarsh Pearl	1,175
J. J. Raskob, Jr., Tucson, Ariz.	
Arizona Farms Mabess 2d	1,200
Burger's Place M. Susie	1,650
Meadow Lodge Lucky Content	600
Matapa Consul Sherry	575
Gaylord's K. M. Perfection	675
Gaylord Moonlight's Fashion	1,300
Wm. J. Rasmussen, Glendale, Ariz.	
Happyholme Baroness Nettie	1,850
Adohr Peter Pan Jasmine	1,600
Wescon's Norbeau's Pansetta	925
Whites Bridge Doug's Dutchess	950
Henderson Stockton, Phoenix, Ariz.	
Gaylord Moonlight's Twinkle	1,500
Fresno Valor Linda	600
J. W. Taylor, Las Cruces, New Mexico	
Golden Crock Halfpenny	800
Ollimac B. B. Betty	675
Western Consumers Feed Co., Artesia, Calif.	
Mission Ranch Roberta	800

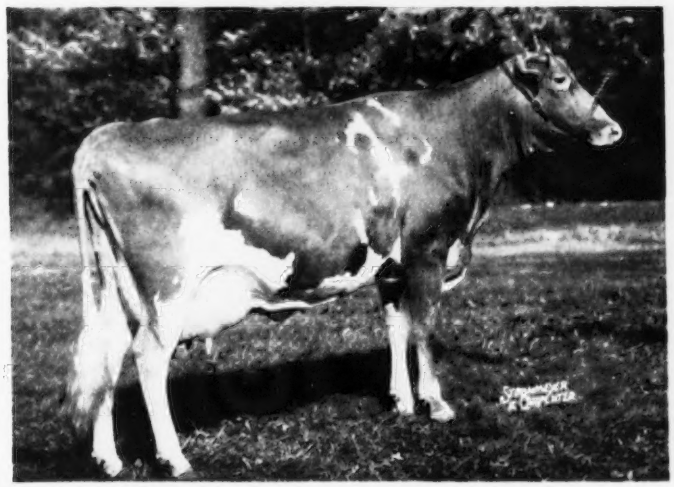

Happyholme Baroness Nettie that topped the Arizona State Sale at $1,850, being purchased by William J. Rasmussen, Glendale. She was consigned by Mr. and Mrs. Burton H. Todd, Fresno, Calif.

Ohio Winter Milk Cow Sale

By R. W. Bishop

The first Ohio consignment sale of the year was held at the Delaware County Fairgrounds, Delaware, Ohio, on February 12, with 30 head bringing $8,600, an average of $286.67. It was a better than average group of cows, most of which were either fresh or heavy springers.

Top cow, Franchester King's Pride, was consigned by Franchester Farm and sold for $520 to Emery Heminger, West Liberty. She was a daughter of Franchester Kella's King and Franchester Free Pride and had been fresh about two weeks. Second high cow, consigned by Harry Overmyer, Payne, Ohio, Winding Brook Fair Julia, sold for $500 to Dale L. Klamfoth and Huntington National Bank, Trustee for Huston A., Frank, and Andrew J. Prout, Pickerington, who were high buyers taking five head for $1,675.

Following is the sales list:

Clair Ames & Son, New Vienna, Ohio	
Linguerdale's Wanetta	$130

Oscar E. Besst, Fredericktown, Ohio
Elmbrooks Delphine 125
Pomona Acres Faithful 200
Irwin L. Blystone, Berkey, Ohio
Arrus Consort's Atomic (Bull) 360
John M. Clark, Delaware, Ohio
Fairfield Arcadian's Jane 200
Welcome In King's Charlene 310
Bon Acre's Beryl 225
Bon Acre's Carne 275
Glen D. Davis and Pearl Dorn, Kenton, Ohio
Normandy Elizabeth 250
Mark-Haven Royal Rose 325
Joan Denzer, Caledonia, Ohio
Fairfield Paragon's Miss 185
J. R. Duncan & Son, Lancaster, Ohio
Fairfield Arcadian's Posy 305
Bon Acre's Babetta 270
John W. Hawkins & Son, New Waterford, Ohio
La'Bellevue Idol Pride 275
Emery Heminger, West Liberty, Ohio
Franchester King's Pride 520
Princess Amo 300
Vick's Leota 250
Dale Johnston, Swanton, Ohio
O-Kay Candy Faith 300
Fairfield Arcadian's Tilly 290
Dale L. Klamfoth and Huntington National Bank, Trustee for Huston A., Frank, and Andrew J. Prout, Pickerington, Ohio
Fairview Patriot's Polkadot 325
Darby Vale Lass 200
Royal Ruby of Fairview 300
Morrow's Blanche 350
Winding Brook Fair Julia 500
Louis Mellen and Harold L. Hoover, West Salem, Ohio
Lincoln Ridge K. Linda 325
Emmett W. Pore, Butler, Ohio
Elmbrook Dorine 260
Dwight L. Swank, Butler, Ohio
Al-Phine Shane's Candace 375
A. M. Switzer, Kenton, Ohio
Fairfield Arcadian's Catherine 225
R. C. Walters & Son, Clyde, Ohio
Lyroco Saint Julie 360
James and Betty Wolf, Xenia, Ohio
Belle Vista Forward Sheba 285

Mass. Purebred 4-H Calf Sale

By Harley Leland

The second 4-H Calf Sale, sponsored by the Massachusetts Purebred Dairy Cattle Association, took place at Northampton on March 7. Forty-nine calves sold for a total of $7,850, averaging $160.20. This was $11.00 less than in 1952. The 15 Guernseys brought a total of $1,750.00, an average of $116.67, with $170 for the top.

Oscar Crabtree, Putnam, Conn., again did the auctioneering, and Harry Koch, Greenfield, was chairman of the committee on arrangements.

All the calves went to six counties, with Franklin placing 20, Hampden County 15, Hampshire County nine, Middlesex and Plymouth two each, and one to Bristol. Many of the new owners made their purchases through the WTIC program and Sears Condit Memorial Fund loans.

Following is the sales list:

Todd Alger, Huntington, Mass.
Heifer Calf $75
Arthur Chander, Duxbury, Mass.
Elmstead Lady Star 150
Carolyn Cooper, Westfield, Mass.
Heifer Calf 130
David Fiske, Shelburne, Mass.
Vagabond's Maid of Hardwick 145
Kirsten Green, Ludlow, Mass.
Groton House Royal 80
Carl B. Henrickson, Abington, Mass.
Hyacinthe of Bolton Abbey 105
Richard Howlett, Hampden, Mass.
Wethersfield Virtue 145
Charles Hulse, Monson, Mass.
Cricket Creek Beta Jack 120
Peter Koch, Greenfield, Mass.
Eastleigh C. Jonid 120
James Lucia, Belchertown, Mass.
Cragscut Barrister's True 80
Craig Mason, Worthington, Mass.
Sunnydell King Irene 140
Jordan May, Shelburne Falls, Mass.
Lincoln Lady Low Valeden 125
Alson Sherman, North Attleboro, Mass.
Cragscut Reliant Talina 65
Caroline Smith, Holland, Mass.
Eastleigh C. Nina 100
Joyce Wenzel, Belchertown, Mass.
Arcady Fern 170

Rhamy Farm Guernsey Dispersal

By E. T. Wallace

A complete dispersal of Rhamy Farm Guernseys, owned by Dr. Arthur P. Rhamy, Wabash, Ind., was held at the farm on February 28. In spite of cold weather and a high wind, a good crowd was present and the bidding was brisk. Roy Johnson, Decatur, Ind., was the auctioneer, assisted by Romayne Sherman and Ned Johnson of Decatur.

The 44 registered animals, which included six young heifer calves under four months of age, sold for a total of $13,290 an average of $302.05. Six bulls were also sold including a nine-year-old herd bull, his three-year-old son, and four young bulls ranging from six months to a year in age. The six bulls sold for an average of $260.

Following is the sales list:

Everett Berninger, Lafayette, Ind.
Rhamy Farms Golden Lad (Bull) $175
Everett and Fred Berninger, Lafayette, Ind.
Heifer 110
Everett and George Berninger, Lafayette, Ind.
Heifer 90
Mode Cranor and Son, Marion, Ind.
Heifer 110
Heifer 90
A. J. Custer and Son, Auburn, Ind.
Warrior's Alice Jane 560
Carolyn Haynes, Ringgold, Ga.
Rhamy Farms W. Sylvia 270
Ruth Kerlin Hibbs and Albert Lee Bundy, Franklin, Ind.
South Wind Hoosier Dream Girl 500
Monarch's Helena 500
Rhamy Farms W. Kay 350
Rhamy Farms W. Dawn 320
Doctor's Emily 410
Rhamy Farms Karen 510
Rhamy Farms W. Kella 525
Rhamy Farms B. Dictator (Bull) 325
W. A. Kemp and Charles D. Wilhelm, Plymouth, Ind.
Rhamy Farms W. Collen 305
Rhamy Farms Constance 475
Dick Knight, Wabash, Ind.
Rhamy Farms W. King (Bull) 175
Lakewood Farm, Malcolm J. Boyle, Trustee, Mundelein, Ill.
Faith's Beulah 600
George G. Lenk, Fort Wayne, Ind.
Rosy D.'s Invasion 200
Sovereign's Mary Jane 2d 260
Rhamy Farms W. Janice 380
Heifer 225
C. C. Lopeman and Son, Ridgeville, Ind.
Rhamy Farms Faith 650
Heifer 125
Rhamy Farms R. Trudy 200
Rhamy Farms B. Fawn 270
Rhamy Farms B. Steadfast (Bull) 325
Rhamy Farms R. Doris 190
Rhamy Farms W. Jean 310
Rhamy Farms L. Arline 280
Rhamy Farms W. Marian 470
Rhamy Farms K. Gene 125
Heifer 120
Rhamy Farms D. Levity 300
Rhamy Farms W. Marilla 450
Rhamy Farms R. Irene 310
Sunny Meadows Superb's Julia 325
Claude L. Mangas and Harold L. Good, Union City, Ind.
Feature's Jane 410
Wayne O. Powell, Lagro, Ind.
Rhamy Farms Susan 200
Warrior's Elaine 150
Lawrence H. Schroeder, St. Marys, Ohio.
Heifer Calf 50
Floyd R. Shoemaker, Wabash, Ind.
Rhamy Farms Noble Chief (Bull) 325
Garl A. Williams, Wabash, Ind.
Golden Grange Warrior's Doctor (Bull) 240

Duart Farms Dispersal

By J. McK. Jeter

A large crowd attended the Duart Farms Dispersal Sale on March 2 at Lumberton, North Carolina. Bidding was fast and the cattle were readily sold. There were a number of farmers present who were buying their first purebreds. The daughters of Sky Brook Rose Maxim's Donald and Quail Roost No Max Valor were a desirable lot of cows and some of them were among the tops of the sale. The 76 head brought $21,625, an average of $284.54.

The top animal was Clear View No-Max Cecelia, Desirable 1951, Excellent 1952, that was purchased by Nicholas G. Roosevelt, Gippy Plantation, Moncks Corner, S. C., for $950. O. T. Fowler, Grand View Farm, Pfafftown, N. C., was contending bidder. This cow was springing heavily and looked nice. One FFA boy, Jimmy K. Willis, Clio, S. C., purchased six of the best heifers in the sale for his herd.

Excellent arrangements were made by W. Scott Shepherd, owner, and his manager, Myron G. Duncan. The herd was presented as a working herd of cattle and was well received.

George B. Salley handled the pedigrees and Arthur Brantley was auctioneer. William Z. Salley and John Gaston worked the ring, R. A. McLaughlin passed the slips and Mrs. George B. Salley clerked the sale.

Following is the sales list:

W. B. Adams, Bennettsville, S. C.
Duart Farms Nomax Eastertide $395

(*Please turn to page 1313*)

GOLDEN GUERNSEY Distributors' NEWS

Vol. 1. No. 2. New Series Published Quarterly by GOLDEN GUERNSEY, INC. April, 1953

The IDEA *Corner*

Emblem of Quality

HERE is a good way to increase sales and consolidate routes at the same time.

First have route supervisors select 100 prospective customers on each man's route, get the names and the correct addresses and make up a file for each route. Then the fun begins. Each route salesman is given one-half of a GOLDEN GUERNSEY bottle cap. Somewhere on his route a "Mrs. GOLDEN GUERNSEY" has been selected. She has the other half of his bottle cap. The route salesman has one month to complete the 100 calls and somewhere along the line he will find the "Mrs. GOLDEN GUERNSEY" with the other half of his GOLDEN GUERNSEY bottle cap. When he turns in both halves, he receives a cash prize. A cash prize can be given for each prospect card turned in, or, better still, cash prizes or prizes in merchandise can be given for each new customer obtained by this campaign.

GOLDEN GUERNSEY HOLDS CUSTOMERS

When the price of milk in the area dropped 2½ cents per quart, Rex O. LeParmentier, Wethersfield, Danvers, Mass., maintained his former price and has lost only nine quarts of business (three customers) in a three-month period.

In spite of this price change, the over-all business of the company averaged 12,000 units in January and February of 1953 above the same period one year ago.

Nearly half of the 4,000 to 5,000 quarts per day sold by Wethersfield is GOLDEN GUERNSEY milk.

New "Juggy" Comic Book Promotion Plan Ready to Mail

Chat . . .

On Sunday afternoon, March 1, three men walked nonchalantly into the third floor office of Sanitary Dairies of St. Paul and held up 25 drivers who had just completed their day's work and the girls who were checking the day's receipts. The "3rd story men" left with approximately $24,000.00.

Ray Ewald, of Ewald Brothers Dairy of Minneapolis, has been appointed by the Mayor of Minneapolis to act as Chairman of the 1956 Minneapolis Centennial. Ewald Brothers are the largest distributor of GOLDEN GUERNSEY milk in the Tri-State territory.

Lawrence Liebers, of Skyline Dairy, Lincoln, Neb., was elected President of the Nebraska Milk Dealers' Association at the annual convention in Omaha, February 4-6.

William Fennimore, junior in Dairy Manufacturing at Pennsylvania State College and GOLDEN GUERNSEY scholarship winner, has been placed with Purity Dairies in Nashville, Tenn., for summer work. Mr. Gasser, owner of Purity Dairies, has promised to see that Bill receives the utmost in sales training. It is hoped that other GOLDEN GUERNSEY distributors will arrange to take outstanding College Dairy Manufacturing students for summer work.

Pictures and full details on some of the newly available "Point of Purchase" and window display material are the main features of the next four pages of this issue.

More display material is now being considered and developed.

A COMPLETE presentation of the new GOLDEN GUERNSEY sales promotion plan, featuring the character, "Juggy," in comic book form, is just off the press.

The plan is to feature a complete educational adventure in each book, and to issue a new book each month. There will be no "blood and thunder," but there will be a suspense angle as "Juggy" visits historic spots, national parks and monuments. "Juggy" will find out about Guernsey cows and GOLDEN GUERNSEY milk. He "sells as he tells" his friends.

The "Juggy" comic book campaign is being offered on a three, six- or 12-month subscription basis, with dealer imprint. A full line of promotional tie-in material has been planned. These are to include bottle collars, truck posters, store streamers, radio spots and newspaper mats.

"Juggy" has now emerged as the *Ideal* of all boys and girls. He has a fresh haircut. He wears long pants. He is the boy from Mars wearing a space suit and flying his space ship.

This lovable, clean-cut, healthy little guy can be developed into one of the greatest ambassadors of good will and super salesmen ever sponsored in the dairy industry.

GOLDEN GUERNSEY T V SPOTS

A television spot on GOLDEN GUERNSEY milk is available. This is 60 seconds long and can be cut for 10 or 20 second spots. The selling job is done by a well-dressed man, a gleaming quart of GOLDEN GUERNSEY milk, a farmer and his beautiful Guernsey cow, a route salesman, a healthy boy, and a housewife, with catchy rhyme and music. Ask for an audition.

"Point of Purchase"...DISPLAY MATERIAL

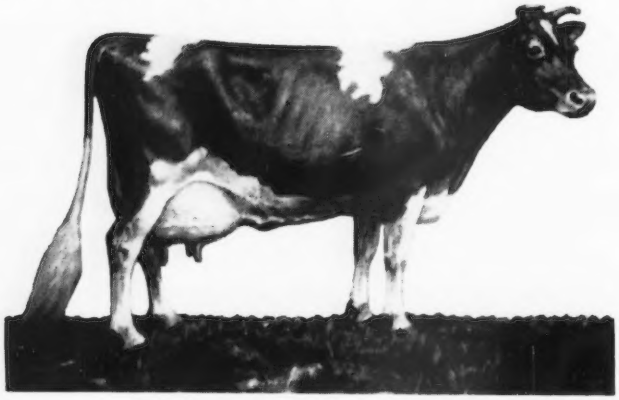

FULL COLOR COW DECALS..

New, full color, cut-out cow decals, patterned after the Ideal type print, are now available. These decals are approximately 14 x 18 inches in size and are ready to mount on any smooth, clean surface.

Each Full Color Decal $2.00

DISPLAY TAPE

GOLDEN GUERNSEY Display Tape, in rolls of 125 to 130 strips per roll, are ready to attractively, conveniently and economically carry the GOLDEN GUERNSEY sales message on refrigerated units, cash registers, windows or other spots in stores. *Two colors*—blue lettering on yellow background. *Convenient*—just unroll and apply.

Economical—price per roll $6.00

Like magic, a bottle of milk, mounted on a translucent stand, has a continuous stream of "milk" flowing from the bottle into a glass. The "milk" is a golden colored milling fluid. An electric pump circulates the "milk" in a glass tube back up through the milk column and presents the illusion of a continuous pouring bottle.

Attractive — *Animated* — *Attention Getter*

The attractive, ingenious arrangement of this display is sure to draw a crowd. Ideal for window displays. Tried and proved.

Available on a loan basis free. Just pay the express and insurance charges.

Price Complete with shipping case $80.00

It's Magic →

POURING MILK DISPLAY

ELECTRIC INDOOR SIGN

This new translucent electric sign, 10 x 20 inches in size, shows the flowing milk bottle and the GOLDEN GUERNSEY message. It is lighted with GE fluorescent tubes to insure low overhead and continuous attractiveness. May be imprinted with dealer's name in the panel that carries the phrase—"Buy It Today."

Price $20.00

(For Imprint Change $15.00—any quantity)

"Point of Purchase"...DISPLAY MATERIAL

MENU BOARD

Chrome framed menu board, 18 x 24 inches in size, with heading and the GOLDEN GUERNSEY milk lettering set up at the bottom, as shown at right.

Also included is a planned assortment of 300 plastic letters (¾ inch size) in a divided compartment box.

Not stocked. Available from manufacturer. Price $25.00

BLINKING DISPLAY BASE

This simple, convenient display consists of a base to hold a quart size paper milk carton. The base has a light socket and a circuit breaker, plus plug-in cord.

When set up, the light blinks on and off attracting attention as illustrated at left.

Lots of 12 or more can be shipped from Ashland, Kentucky.

Price per base $1.25

Also Available . . .

for display purposes, are assorted silver jugs, trademark and dual decals, several large posters and assorted full color plaques.

HOURGLEEM CLOCK

Durable and beautiful moulded plastic clocks, 15 x 18 inches in size, with space for dealer imprint (two lines, 12 letters each).

Self-starting, electric synchron clock in sturdy metal case, fully guaranteed for one year. Shipped from Cincinnati, Ohio. Weight —15 pounds.

Price, with dealer imprint $22.50

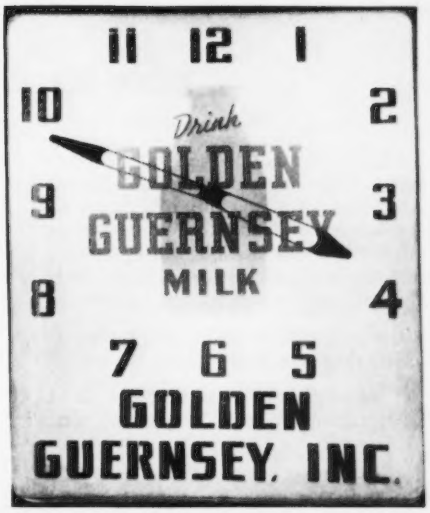

"Point of Purchase"...DISPLAY MATERIAL

FULL COLOR GUERNSEY PASTURE SCENE

This full color, picture light was originally designed for use in the living room, den or other spots within the home. The kodachrome transparencies are sealed in plastic, mounted on a frame with a light behind.

These scenes are readily adaptable for window or wall display, in conjunction with other GOLDEN GUERNSEY material such as posters, milk cartons, display tape or the toy farm set.

(These cows are not of the best type.)

Not Stocked—Available direct from the manufacturer.

Model ST—15 x 29 inches in size $14.95

Model LT—16 x 34 inches in size $19.95

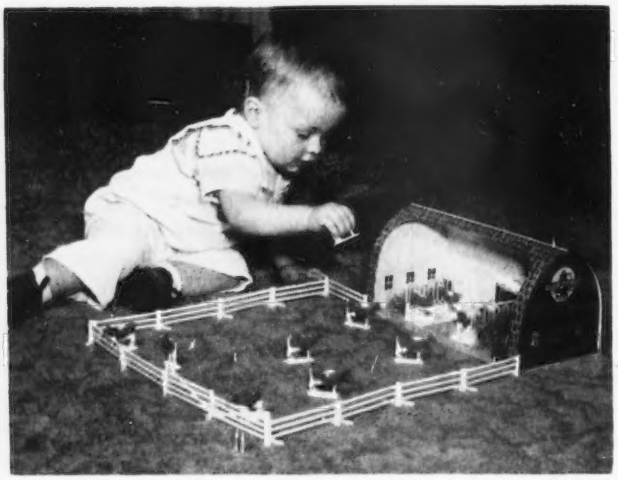

TOY FARM SET

A complete GOLDEN GUERNSEY Toy Farm set with plastic miniature Guernsey cows, metal barn, interlocking fence, milk cans, feed cart and hay. A realistic toy—authentic and attractive for window display.

Toy Farms ..... each $2.50

Toy Farms ..... per dozen $22.00

Miniature cows ..... per 100 ..... $6.00

ARROW DISPLAY

"For Open Top, Milk Display Cases"

Here's a natural for use in all types of open top, refrigerated, display units. These day-glo arrows are about 6 x 14 inches in size with cardboard holder for attaching to a dowel stick. The dowel sticks—¼ inch in diameter and three feet long—can easily be broken to any desired length. The dowel sticks will fit into a center bored 3/8 inch plywood base that is the right size to accommodate four paper cartons of milk. This will not compete for space in the display case.

The pricing spot will accommodate the smallest trademark decal if dealers do not wish to display the price.

Complete arrow display with dowel stick and base. Small trademark decals will be included if requested (each) $.70

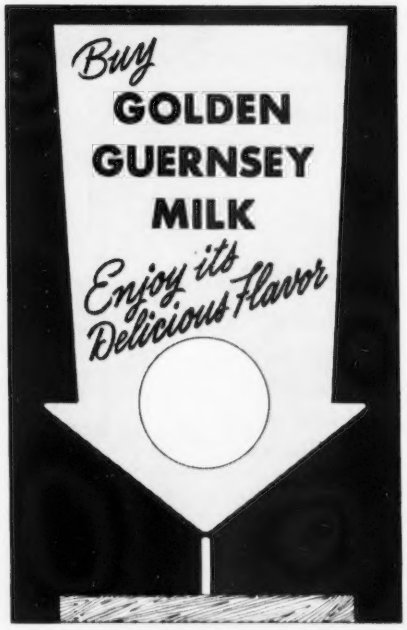

"Point of Purchase"...DISPLAY MATERIAL

CHINA JUG AND BOWL

Imported China Guernsey Jugs and Sugar Bowls are most attractive in pure white with a gold band. They are coveted as premiums and favors. They readily illustrate the "emblem of quality" GOLDEN GUERNSEY.

Jug	$2.50
Bowl	1.50
Set	$4.00

The present mailing list of DISTRIBUTORS' NEWS includes only plant contacts with the national office. If you would like to have sales managers or advertising agencies added, please send in their names and addresses.

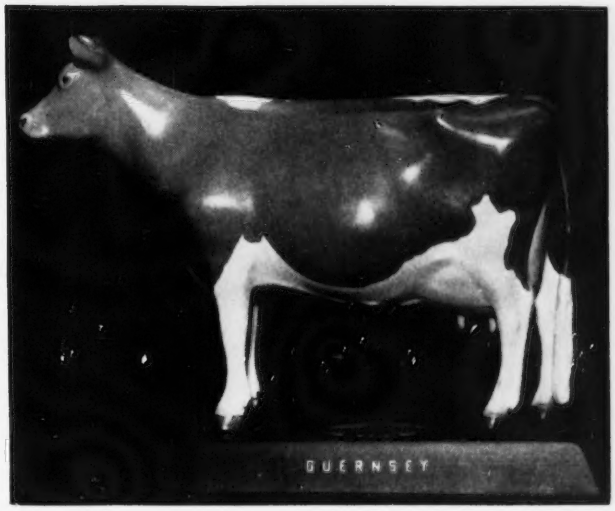

COW MODEL

This Model Guernsey Cow, made of durable latex, mounted on a wooden base with the trademark decal, is an attractive display piece with numerous uses.

Price $4.95

FARM SCENE MURAL

Guernsey farm scene mural in color (screen process—not a lithograph) suitable as a background for a window display. Mounted on heavy white corrugated paper. Each scene 40 inches high and 7½ feet long. Two identical scenes per roll.

Not Stocked . . . Available through manufacturer.

Price per roll (2 scenes) . $12.50

Special Panel Discussion on...

"The Nutritive Value of Golden Guernsey Milk"

Wednesday, May 20, following the Annual Meeting Luncheon

Five National Authorities have been selected to sit on this Panel

Dr. G. Malcolm Trout
"Researcher"

MODERATOR

Dr. G. Malcolm Trout, *Research Professor, Michigan State College. Dr. Trout received his doctor's degree at Cornell University. He received the Borden award in Dairy Manufactures in 1945, and was president of the American Dairy Science Association in 1949 and 1950. He is author of articles and bulletins on dairy technology, especially on milk flavors, homogenization and frozen cream, including his new book, Homogenized Milk, a Review and Guide.*

Dr. G. A. Richardson, *Professor of Dairy Husbandry, specializing in Dairy Chemistry, Oregon State College, Corvallis. He graduated from Toronto University and received both his M. S. and Ph. D. degrees from the University of Minnesota. He has served on the staffs at Minnesota, University of California, and Oregon State College. Dr. Richardson won the Borden award for his outstanding contribution to the knowledge of physico-chemical properties of milk.*

Dr. G. A. Richardson
"Dairy Chemist"

Mrs. Kathleen Berresford
"Nutritionist"

Mrs. Kathleen Berresford, *public health nutritionist and editor, School of Nutrition at Cornell; nutrition consultant, Tompkins County Health Department; president, Women's Auxiliary to the Tompkins County Medical Society. She attended Cornell University, majoring in foods and nutrition, at the same time raising a small daughter and assisting her physician husband. She studied for a Master's degree at Simmons College and the Harvard School of Public Health.*

Dr. Dena C. Cederquist

"Nutritionist—Biochemist"

Dr. Cederquist *is Associate Professor of Foods and Nutrition at Michigan State College. She received her M. S. degree at Iowa State College and her doctorate at the University of Wisconsin. Dr. Cederquist has worked as assistant Dietitian at Monmouth Memorial Hospital in New Jersey and has been on the staff at Kansas State College and Michigan State. She specializes in food requirements of women, and nutritive value of proteins.*

Dr. Jean Mayer

"Biochemist"

Dr. Mayer *is a biochemist in the School of Public Health and Nutrition at Harvard Medical School, Cambridge, Massachusetts. The March 23, 1953, issue of Time Magazine carried a news item about Dr. Mayer and his findings in regard to weight reduction. Dr. Mayer is associated with the Harvard nutritionist, Dr. Frederick J. Stare, who advocates use of whole milk in reducing diets.*

SEND YOUR QUESTIONS FOR THESE PANEL MEMBERS TO ANSWER TO THE AMERICAN GUERNSEY CATTLE CLUB, PETERBOROUGH, N. H.

CLASSIFIED PRICE LIST

of Promotion Supplies

All This Promotion Material is Handled by and is to be Ordered through GOLDEN GUERNSEY, INC., Peterborough, N. H.

Prices are quoted F. O. B. Shipping Point

All prices subject to change without notice

A. RADIO-TV TRANSCRIPTIONS

Series of 4, 1 minute announcements including time for Distributor's name and phone number.

1. No. 5334	Look Ma!	each	$25.00
2. No. 3620	Happy Milk Talk	"	25.00
3. No. 2323	Gee Whiz!	"	25.00
4. No. 719	The Three Agree	"	25.00
5. No. 10455	Goody, Goody	"	3.50
6. No. 7811	Drink, Drink	"	3.50
7. TV Spot		"	25.00
8. Theatre Spot		"	35.00

B. NEWSPAPER MATS

MS-53 set of 10	per set	$5.00
MS-49 set of 22	per set	5.00
Individual Trademark Mats	each	.50
Trademark Electros	"	2.00

C. DIRECT MAIL

Consumer Folders—Colorful pamphlets for mailing or Driver solicitation.
Folded to fit small envelopes-imprint space.

1. The Three of Us	Lithographed	per M	$9.75	(plus imprint)
2. Miracle of G. G. Milk	"	"	4.90	" "
3. Compare the Value	"	"	4.90	" "
4. Ultimate Folders	Imprinted		per M	$6.50
5. JA-2 Report Card	"		"	6.50
6. JA-3 Milk & Honey	"		"	6.50
7. JA-4 Family Tree	"		"	6.50
8. JA-5 Butterfat	"		"	6.50
9. JA-6 Tell Us About Guernseys	"		"	6.50
10. JB-6 Tell Us About Guernseys	"		"	6.50
11. G. G. Sales Facts		without imprint, per M		3.50
12. 43-1 Cost & Energy	"		"	9.50
13. 47-2 Milk Bargain	"		"	9.50
14. 47-3 Ten Centuries	"		"	9.50
15. 49-3 Get Your Vitamins	"		"	9.50
16. 49-4 Banish Check Book Blues	"		"	9.50
17. "Why GOLDEN GUERNSEY" Books			per 100	$16.90
		Imprinted 1-100	add	$2.50
		101-500	"	4.50
		501-1000	"	6.50

D. OUTDOOR

1. Decalcomanias—Identify your Dairy with GOLDEN GUERNSEY by using Decalcomanias on delivery trucks.

Large (14"x22")	per 100	$60.00	each	$.75
Medium (6½"x10")	"	30.00	"	.40
Special (8"x12½")	"	50.00	"	.60
Small (2"x3")			per 100	2.20
Tradename (3/16"x5/16") per 100				1.50
Window Decal—Dual Purpose—in 6 colors			each	.50
Guernsey Cow Decals (18"x22" approx.)			each	2.00

2. Billboard Posters (24 Sheet)

Pouring Milk Bottle "Juggy"	6.00	(plus imprint)
Cow and Bull Heads (full color)	6.00	" "

3. Signs—Outdoor—

Farm Sign—Cow and Bull Heads with bracket	6.75
Name Panel ordered from Standard Sign & Signal Co., Clinton, Mass.	2.93

E. MOVIES

1. Film—Man Made Miracles-Story of animal breeding, 16mm-color-sound—Dairy name can be on trailer		$225.00

F. DISPLAY

1. 5 piece Display		
Big-(40"x60") 8 colors-Side Panel hinged for 3rd dimensional effect.		$1.50
Imprinted		3.50
2. Pouring Milk Display with case for shipping		80.00
Bottle suspended on clear plastic, pours into tumbler continuously. Excellent animated eye catcher.		
3. Catalog of Promotion Supplies		4.50
4. GOLDEN GUERNSEY Display Tape	per roll	6.00
5. Juggy Display-mounted		1.00
6. Clocks-Neon Wall Clock		35.04
" Hourgleem Clock 15"x18" imprinted		22.50
7. Model Cows-Latex		4.95
8. Toy Farms		2.50
	per doz.	22.00
9. Miniature Guernsey Cows-price depends on quantity	per 100	6.00
Imprinted prices on request		
10. Plastic Window Signs—imprinted		35.50
11. Plaques		
Cow and Bull (deluxe) 20"x26"		$5.00
Cow and Bull (regular) 19"x24"		3.00
Cow and Bull (small) 7"x9"		.75
Score Card 11"x35"		3.75
Primrose 7"x9"		.75
River Scene 7"x9"		.75
King of the May 18"x25"		3.50
Juggy 27½"x32"		3.50
12. Twins 18" x 25"		4.95
13. Blinking Display Light (for one quart paper cartons)	each	1.25
14. Day-Glo Display Arrows 6½" x 14" with dowel stick and base		.70

G. PREMIUMS

1. Guernsey Jug—2 quart-silver	each	$19.50
2. Guernsey Jug—1 pint "	"	12.50
3. Sugar and Cream set (Jug, bowl, tray)	"	19.50
4. Guernsey Jug—White Crown China—1 pint	"	2.50
5. Metal Cow Figure	"	5.75
6. Holder Mats—imprinted	per doz.	1.20
7. Isle of Guernsey Luncheon sets—4 mats—4 napkins		7.50
8. Blankets—Sylvania—72"x90"—100% wool		16.50
9. GOLDEN GUERNSEY Book Matches (2500 books per case)	case	7.75
With dealer imprint—minimum 10 cases—Price includes $1.00 Federal tax per case		
10. Tumblers—12 cartons per case—6 tumblers per carton		
Per case, (plus storage and transportation)		4.50
11. Paper Napkins—¼ fold	per M	3.58
Dispenser type	"	2.40
12. Paper Place Mats—"Glass of Milk"	"	5.95
Imprinted	"	8.45
13. Paper Place Mats—"Isle of Guernsey"	"	12.00
14. Pens and Pencils		
Set (Pen and Pencil) imprinted Cow and Bull—G. G. Milk	set	1.95
Neetline Pen	each	.50
Duo-riter (combination pen and pencil)	"	.75
Ink-riter (pen)	"	.50
Pencils—Wooden—1 line imprint	gross	4.18
Pencil Clips	each	.04
15. Banquet package—500 napkins—500 place mats		4.95
125 napkins—125 place mats		1.25

H. IDENTIFICATION

1. Uniform Insignias	per doz.	$5.64
2. T-Shirts—large, medium, small	each	1.50
	per doz.	12.00
3. Parchment Covers—without dealer imprint (imprint charge varies with quantity)	per M	6.55

Duart Dispersal . . .

(*Continued from page 1304*)

Dr. N. G. Baird, Lumberton, N. C.
- Duart Farms Hermes Rosemary 235
- Duart Farms Hermes Desire 200

A. H. Bradshaw, Valdese, N. C.
- Klondike Loramine 310

Gordon H. Colnett, Pine Bluff, N. C.
- Sky Brook Rose Maxim's Donald (Bull) 260

J. R. Council, Orangeburg, S. C.
- Heifer Calf 75

C. W. Cox, Tabor City, N. C.
- Clear Springs Fashion's Nettie 425
- Duart Farms Nomax Vallorette 435
- Maxim's Patsy Rose 410
- Kerr's Foremost Virginia 350

Dr. George O. Creed, Laurinburg, N. C.
- Archdale Maxim's Girl 310
- Sunshine's Lucky Mary Ann 280

John C. Culbreth & Dr. N. G. Baird, Lumberton, N. C.
- LushAcres Hermes (Bull) 500

J. B. Cutrer, Kentwood, La.
- Duart Farms Maxim Dollietta 540

Henry P. Futral, Richland, N. C.
- Duart Farms Maxim Dolly 290
- Duart Farms Maxim Doubtful 300

Raymond M. Gabel, New Bern, N. C.
- Traxdale Viscount's Jean 300
- Duart Farms No Max Vesta Rose 290
- Bodden's Maxim Sunshine Ruth 405
- Bodden's Maxim Sunshine Evelyn 400
- Duart Farms Maxim Dawn 425
- Duart Farms Maxim Dahlia 400

J. E. Hammond, Channon, N. C.
- Wilson's Lady Elizabeth 445

George Harris, Carrollton, Ga.
- Duart Farms Maxim Destiny 380

L. W. Hatchell, Lumberton, N. C.
- Fairlawn Maxim's Geneva 100

F. G. & H. E. Holliday, Conway, S. C.
- Duart Farms Maxim Donna Royal 370

J. W. Homer, Little Rock, S. C.
- Heifer Calf 110
- Heifer 80
- Heifer 85
- Heifer 85

James Kalvoda, Freeland, N. C.
- Traxdale Knickmost Violet 365

E. E. Langley, Union, S. C.
- Duart Farms Maxim Doddie 335

Dr. F. L. Martin, Mullins, S. C.
- Duart Farms Nomax Valeria 525

J. L. Martin, Maysville, N. C.
- Fairwold's Daughter 265
- Idlehour's Dimple 300
- Kenilworth Carol's Bloom 290

Harold E. Myers & Son, Cleveland, N. C.
- Duart Farms Hermes Vivian 230
- Duart Farms Maxim Dagna 490
- Duart Farms Hermes Evelyn 230

W. N. McCormick, St. Paul, N. C.
- Heifer 85

J. E. McLamb, Benson, N. C.
- Duart Farms Emory's Dimple 175
- Duart Farms Golden Dawn 220

Dalton D. Parker, Richland, N. C.
- Duart Farms Maxim Donadel 350
- Buttercup's Maxim's Louise 275

Pine Crest Farm, Kinston, N. C.
- Klondike Fashion Dot 560
- Pleasant View Mary Silver 340
- Ruayne King's Mable 350
- Sunshine's Maxim Rosemary 380
- Duart Farms Maxim Mary Rose 450
- Calf 65
- Rose's Maxim's Bright Eyes 280
- Duart Farms Independent Lib 175
- Duart Farms Hermes Margaret 235
- Duart Farms Hermes Hazel 220
- Duart Farms Emory's Earle (Bull) 130

Nicholas G. Roosevelt, Moncks Corner, S. C.
- Clear View No-Max Cecelia 950

S. S. Sampson, Maxton, N. C.
- Bull Calf 75

D. R. Smith, Lexington, N. C.
- Duart Farms No-Max Damsel 380

W. L. Smith, Lexington, N. C.
- Duart Farms No Max Vincenza 355
- Arden Colfax Dearest 470
- Duart Farms Maxim Dear 390
- Duart Farms Nomax Monica 410

R. M. Williams, Agent, Beaufort, N. C.
- Duart Farms Noble Norma 90
- Duart Farms Emory's Marty 125
- Duart Farms Emory's Sally 120

H. L. Willcox, Lumberton, N. C.
- Duart Farms Emory's Jenifer 155

Jimmy K. Willis, Clio, S. C.
- Duart Farms Emory's Laureen 190
- Duart Farms Emory's Mary 165
- Duart Farms Hermes Marion 80
- Duart Farms Hermes Deborah 210
- Duart Farms Emory's Lillian 200
- Duart Farms Emory's Caroline 115
- Duart Farms Emory's Martha 140

J. N. Wood, Bogart, Ga.
- Duart Farms Emory's Miss 205
- Duart Farms Hermes Deressa 190
- Heifer Calf 100

Gilland's Foundation Dispersal

By C. W. Robinson

The dispersal of the herd owned by Gilland's Foundation Guernseys was held at the farm, Turlock, Calif., on March 14. This will close out, at least temporarily, the herd that has been maintained in conjunction with the Berryland Fruit and Dairy Farms of Haney, B. C., operated by E. M. Gilland. The Turlock Farm has been managed by his brother, V. F. Gilland. The breeding program has been identical and cattle have been used jointly, based on Langwater Steadfast Canadian and Foremost Canadian and their progeny.

The sale consisted of 49 head which sold for $15,692.50, an average of $320.26. Fourteen head were purchased by Berryland Farm for shipment to Canada, while the rest went to buyers in California and Arizona, including several 4-H and FFA boys.

Aside from Berryland, the George E. Platt Company, Canoga Park, Calif., was high buyer with six head at $2,385. They were particularly interested in daughters of Langwater Steadfast Canadian and granddaughters of Langwater Joaquin. Also among the top buyers was the Andresen family of Fresno, with four head at $2,110, including the top cow, Happyholme Joaquin Nita, at $785 and the top bull, Gilland's Foundation Tiny King, a son of the Canadian Honor Roll cow, Berryland's Tiny Girl, holding second place in Canada with 17535—883—4yrs—365 2x, followed by a local D. H. I. A. record of 14088—700—6yrs—306 days 2x. She is going back to Canada. J. J. Raskob, Jr., Tucson, Ariz., bidding through Art Telfer of the California Guernsey Cattle Club, bought two head for $975.

Harold Holloway was auctioneer, catalogs were prepared by Mrs. Margaret Gilland and Mrs. Flo Gilland, slips were carried by Wendell Jones, and Jack Robinson and Vic Gray worked the box and the ring.

Following is the sales list:

Donald D. Andresen, Fresno, Calif.
- Gillholme Foremost's Bonnie 290

Jacob C. Andresen, Fresno, Calif.
- Steadfast Canadian's Azalea 550

J. C. Andresen, Fresno, Calif.
- Gilland Foundation's Tiny King (Bull) 485
- Happyholme Joaquin Nita 785

Robert Arnold, Merced, Calif.
- Gilland's Foundation Ann 350
- Gilland's Foundation Lynn 255

Charles Baptista, Hughson, Calif.
- Steadfast Canadian's Harriett 410

Berryland Fruit and Dairy Farm, Haney, B. C.
- Gilland's Foundation Sally 115
- Berryland Margaret 225
- Gilland's Foundation Mamie 105
- Gilland's Foundation Jeanie 100
- Canadian's Foremost Eloise 350
- Gilland's Foundation Tillie 175
- Gilland's Foundation Frolic 250
- Gilland's Foundation Joaquin (Bull) 365
- Berryland's Vanity 510
- Berryland's Fairy 370
- Gilland's Foundation Alda 175
- Steadfast Canadian's Mildred 310
- Steadfast Canadian's Patience 300
- Gilland's Foundation Tillicum 500

L. W. Clausen (Agent for FFA) Turlock, Calif.
- Gillholme's Vernetta 115

Charles Crivelli, Jr., Ceres, Calif.
- Riverdale Lassie 550

Paul Dunlop, Modesto, Calif.
- Canadian's Foremost Pearl 160

Glen Patton, Riverbank, Calif.
- Steadfast Canadian's Fatima 280

Harold L. Patton, Riverbank, Calif.
- Canadian's Foremost Polly 250
- Gilland's Foundation Candy 300

Tony Perry, Dos Palos, Calif.
- Gillholme Joaquin Elsie 100
- E. M.'s Linc (Bull) 87.50

George E. Platt Company, Canoga Park, Calif.
- Steadfast Canadian's Co-ed 385
- Berryland's Adele 550
- Steadfast Canadian's Baroness 600
- Gillholme Noble Lady 330
- Gilland's Foundation Patsy 235
- Gilland's Foundation Juanita 285

J. J. Raskob, Jr., Tucson, Arizona.
- Steadfast Canadian's Fanny 425
- Gilland's Foundation Flo 550

Mr. and Mrs. Edward Souza, Paso Robles, Calif.
- Steadfast Canadian's Faith 410
- Steadfast Canadian's Nan 350
- Steadfast Canadian's Sunshine 270

Earl Esquire, Hughson, Calif.
- Berryland Eloise 260
- Steadfast Canadian's Show Girl 225

Jim Weise, Turlock, Calif.
- Gillholme's Faithful 120

Clyde F. Wilson, Turlock, Calif.
- Steadfast Canadian's Commendation 460
- Gilland's Foundation Bopeep 260
- Berryland Pat's Beauty 405

Elwyn E. Young, Modesto, Calif.
- Gilland's Foundation Peggie 150
- Gilland's Foundation Sue 400
- Gilland's Foundation Charm 205

63rd Special Guernsey Sale

By William H. Juzi

The 63rd Special Guernsey Sale, held on March 12 at the Lancaster, Pa., Sales Pavilion, saw a large crowd in attendance. Prices were strong, particularly

on fresh cows. Frequently, the question came from the crowd, "How high does this cow test?" A number of Philadelphia dealers recently notified their low test producers that they would no longer accept milk if it tested less than 3.5 per cent. The 62 head sold for $16,150, an average of $260.48.

S. V. McKee, Westover, had the largest consignment of 15 head. Badger's Pet of Meadow Wood, consigned by Howard B. Bomberger, Lebanon, topped the sale at $525. She was a Coldspring's Hardwick's Badger daughter, and went to C. S. Wolff, Millville.

Aaron K. Weaver, Quarryville, was high buyer taking three head for a total of $1,035, with Christ W. Sauder, Marvon, being second high, buying the second and third highest priced animals for a total of $1,020.

The sale was managed by the Pennsylvania G. B. A. with William H. Juzi reading pedigrees. Walter Dupes, Elizabethtown, was the auctioneer, assisted in the ring by Irvin Hess, Hershey, and fieldmen of the Association.

Following is the sales list:

Amos Blank, Gap, Pa.	
Heifer	$60
A. W. Dehoff, Dallastown, Pa.	
Cherry Lane Sue's Daphne	50
Witmer Eshelman, Elizabethtown, Pa.	
Bea of Cherry Lane Farm	245
Aaron E. Fisher, Paradise, Pa.	
Violet Jewel of Shallow Creek	315
Edward T. Grater, Telford, Pa.	
Jewel's Rose of Shallow Creek	195
Elanor of Chertryland	170
C. A. Hershberger, Martinsburg, Pa.	
Badger's Beets of Meadow Wood	480
Badger's Dorine of Meadow Wood	400
Milton L. Hershey, Manheim, Pa. (Agt.)	
Jewel's Lady of Shallow Creek	230
Lauxmont Tallulah	235
Corbett Farm June	205
Lauxmont Colonel's Chevron	285
Louis H. Hoober, Paradise, Pa.	
Joyce of Cherry Lane Farm	170
George Kahler, Pitman, Pa.	
Jo's Bethany Maywick	300
Spring Dale Peaches Jo	200
Lady's Wistar Foreman	350
James B. Lefever, Quarryville, Pa.	
Heifer	100
Leon Lefever, Bausman, Pa.	
Heifer	160
B. Liebman, North Wales, Pa.	
Tulip Poplar Valdor's Pride	350
Howard N. McCardle, West Chester, Pa.	
Fashion's Rex's Exulted	225
Frank Martz, Crowl, Pa.	
Alert's Bonny Arline	210
Jo's Count's Model	205
Cherry Lane Valdor's Sandra	200
Cherry Lane Doreen Doll	135
Mrs. Robert Meigs, Philadelphia, Pa.	
Longwood W. Thelma	300
Harold's Fanny	310
J. C. Middleton, Audubon, Pa.	
Clarion Farms Victory	290
Newton Moyer, Telford, Pa.	
Fancier's Eve of Mt. Ararat	205
Howard Rex, Pottstown, Pa.	
Yafford's Neck Cavalier's Rose	355
Clarion Farms C. Lila	320
Clyde Rohrer, Lancaster, Pa.	
Ann of Cherry Lane Farm	335
Lauxmont Nocturne	230
Goldie's Polly of Royal	320
Goldie's Molly of Royal	320
Clarion Farms Surprise	215
Mervin L. Rohrer, Oxford, Pa.	
Clarion Farms Mary Ann	440
Christ W. Sauder, Marvon, Pa.	
Clarion Farms Lulu	505
Defender's Charity	515
George M. Schmeltz, Klingerstown, Pa.	
Peaches Jo's Alert	210
Cherry Lane's Supreme Hazel	215
Henry E. Shreiner, Lititz, Pa.	
Lorna of Cherry Lane	220
Sue of Cherry Lane Farm	205
Marion R. Smith, Benton, Pa.	
Jo's Maywick Count's Model	190
Peaches Jo's Lady's Wistar	220
Alert's Bethany Wistar	210
Harry C. Steele, Peach Bottom, Pa.	
Ridgewood Bernice	245
Fritzlyn Sheik's Beauty	300
Kenneth L. Stein, York, Pa.	
Gem of Bell Queen Beauty	130
A. W. Steiner, Gibson Island, Md.	
Pebble Hill Lordship (Bull)	365
Fashion's Exulted Royal Foreman	190
Cherry Lane Valdor's Hope	210
Aaron K. Weaver, Quarryville, Pa.	
Lindy's Lily of Shallow Creek	415
Marlboro Lady	300
B. Jane Belle of Shallow Creek	320
Wilmer U., and Mable B. Weaver, Reading, Pa.	
Pleasantview Raider's Ace (Bull)	360
Eugene Witmer, Dalmatia, Pa.	
Ruth's Rex's Exulted	170
Cherry Lane's Naomi's Myra	165
Mark M. Witmer, Dalmatia, Pa.	
Cherry Lane Ruth's Luella	145
Cherry Lane Bea's Lena	120
Heifer	130
C. S. Wolff, Millville, Pa.	
Badger's Pet of Meadow Wood	525
Dawn of Maple Manor	455

Ash-Med-Way Heifer Sale

By R. L. Holden

The Ash-Med-Way G. B. A. held their fourth heifer sale at the Fairgrounds, Ashland, Ohio, on March 21. This year's sale was quite a disappointment in many respects. The 29 head sold for a total of $3,975, an average of $137.07. It was certainly bargain day for 4-H and FFA members, and although the market was definitely off, the bidding was not limited to these members, but the sale was designed primarily to fill their needs and about half of the purchases went to the youngsters. Good will comes from the boys and girls. The buyers were quite selective as to quality.

Four head brought $200 or more. The top was O-Kay Candy's Faybell, a March, 1952, heifer, vaccinated, consigned by Otto C. Kline and A. O. Norris, West Salem, that brought $265 from Paul Eicher, West Salem. "Faybell" was a daughter of Curtiss Candy Proud Cadet, and out of O-Kay Levity Fay with 11778 lbs. of milk and 509 lbs. of fat as a junior two-year-old, 365.

The committee had worked hard on the sale, and included the officers of the Association, President Gordon Briggs, Wadsworth, R. W. Prinkey, Wooster, vice-president and Carroll E. Eby, West Salem, secretary-treasurer. Others working on the sale were: Gail E. Heifner, Sullivan; C. R. Huston, Lyndhurst; George McConnell and Eldon Sigrist, West Salem; A. O. Bost, Medina; Harold A. Davis, Spencer, and Joseph Rapking, Wellington. R. W. Bishop, field secretary of the Ohio G. B. A., read the pedigrees and John Fenstermaker, Homerville, cried the sale, with C. R. Huston in the ring.

Following is the sales list:

James Eckstein, Crestline, Ohio.	
Seven Maples Lordship's Lass	$130
Paul L. Eicher, West Salem, Ohio.	
Gail's Dina	110
O-Kay Candy's Faybell	265
Kenneth Gardner, Ashland, Ohio.	
Evergreen Tree Cherub Star	100
Graceland Cadet's H. B. Jean Ann	150
Arthur J. Hass, Deshler, Ohio.	
Bauracre Cal Queen	145
Sugar Grove's Nonia	145
Valentine of Fairhope Farm	160
Villa-Way Pre Honey	135
Gail E. Heifner, Sullivan, Ohio.	
Sunset Ridge Acebell Betsy	190
Harold C. Hetrick, Fremont, Ohio.	
Seven Maples Lordship's Zelma (4-H)	150
Sally Hiett, Ashland, Ohio.	
Cedar Brook King's Cynthia	195
Harold Holdridge, Medina, Ohio.	
Arrus Perky Wisteria	200
H. S. Hulitt, Mansfield, Ohio.	
Heifer	65
Heifer	65
John Leininger, Loudonville, Ohio.	
Bost's Sprite Sunday	90
Sara H. McAlpine, Belle Vernon, Pa.	
Franchester K. H. Prim	225
Howard E. McConnell, West Salem, Ohio.	
Manor Hill Odessa (4-H)	200
Tom McConnell, West Salem, Ohio.	
Pen-Lor Abigail (4-H)	125
Bobby Renner, Delton, Ohio.	
Uhlevale Levity Pat (4-H)	35
L. Vaughan Rinehart, Galion, Ohio.	
Greenwood's Ken Holly	80
Edgewood Farms Alice	90
Donald Ritchie, Ashland, Ohio.	
Fairfield Arcadian's Pet (4-H)	120
Jerry Sigrist, West Salem, Ohio.	
Rineland Manor Ace's Lucy (4-H)	120
Larry Sigrest, West Salem, Ohio.	
Welcome-In Heritor's Nonnette (4-H)	165
John Thomas, and Wendell Lang, Big Prairie, Ohio.	
Hohenshil Midnight Cherry	120
Diann Turk, Polk, Ohio.	
Fraetta Nora	105
William A. and Floyd Wachtel, Big Prairie, Ohio.	
Welcome-In Heritor's Primrose	180
Howard White and Sons, Shelby, Ohio.	
Pattonholm V. Duke's Babette	115

Nunemacher Dispersal

By Wm. H. Juzi

Nunemacher Brothers, Pine Grove, Pa., dispersed their herd of 40 purebreds and three grades at a sale on the farm, March 17. The cattle were in splendid condition, and although none were vaccinated, bidding was brisk. The 40 purebreds sold for $8,750, an average of $218.75.

Top honors went to twins, daughters of Applebrook Potentate's Viceroy, with Applebrook's Malvern Lass topping the sale at $565, and the other, Applebrook's Malvern Maid, going for $500.

Both were bought by Thomas Hibbert of Chester, who with an additional purchase at $480 was the high buyer of the sale. A. M. Stump, Pine Grove, bought four head for a total of $1,540, and was second high buyer.

The sale was managed by the Pennsylvania G. B. A. with William H. Juzi reading pedigrees. Walter Dupes, Elizabethtown, was the auctioneer, assisted in the ring by the fieldmen of the Association.

Following is the sales list:

Raymond Beiler, Honey Brook, Pa.	
Rugerdot's Interim Edith	$175
Clarence W. Crider, Manheim, Pa.	
Heifer Calf	75
Bull Calf	50
Thomas C. Daub, Bethel, Pa.	
Heifer Calf	70
Homer D. Ebersole, Duncannon, Pa.	
Winding Lane Gal's Beauty	200
Rugerdot's Acme's Lucille	65
Heifer Calf	65
Jules Gallina, Flemington, N. J.	
Superb's Royal Leota	500
Applebrook's Viceroy's Lassie	500
Superb's Royal Catherine	500
Arthur Hamberg, Hamburg, Pa.	
Coldspring's B. R. Royal (Bull)	240
C. Stanley Hess, Lancaster, Pa.	
Clear View Farm Kilmac Lucy	195
Thomas Hibbert, Chester, Pa.	
Applebrook's Malvern Maid	500
Applebrook's Malvern Lass	565
Rugerdot's Lynn Gerry	480
Tell Hodge, Pine Grove, Pa.	
Monarch's Queen Mae	185
Frank D. Kutz, Schuylkill Haven, Pa.	
Maple Spring's Katie	155
Elvin E. Lebo, Millersburg, Pa.	
Rugerdot's Supreme's Ruth	180
Daniel J. Lehman, Pine Grove, Pa.	
Heifer Calf	75
H. D. Mummey and Son, Sunbury, Pa.	
Llan Fair Count's Jean	260
Glenn L. Oppell, McVeytown, Pa.	
Applebrook's Viceroy's Monita	255
Mae Queen of Brookview	275
Rugerdot's Leader Elsie	230
Rugerdot's Interim Marcia	210
Calvin W. Rovenolt, Watsontown, Pa.	
Rugerdot's Rex's Belle	100
A. M. Stump, Pine Grove, Pa.	
Hardwick's Avoca of Fairview	320
Har-Con Count's Lucy	450
Codorun Primrose	350
Octorato Annabel	460
H. H. Willier, Pitman, Pa.	
Heifer Calf	80
Rugerdot's Royal's Mabel	140
Rugerdot's Interim's Anna	145
Mark N. Witmer, Dalmatia, Pa.	
Rugerdot's Royal's June	130
Rugerdot's Royal's Dot	130
Rugerdot's Royal's Princess	100
Rugerdot's Roy's Ida	130
Rugerdot's Archer's Verna	110
N. E. Witmer, Dalmatia, Pa., Agent	
Rugerdot's Ranger's Joan	65
Rugerdot's Ranger's Jane	65
Abram S. Wolff, Quarryville, Pa.	
Evergreen Rufordila	210

Yellowstone County, Mont., Meeting

By Elmer J. Meadows

The Yellowstone County Guernsey Cattle Club held its annual meeting on March 14, at Billings, Montana. More than 60 Guernsey enthusiasts were present at the luncheon, the largest Guernsey gathering to assemble in Montana. Floral table decorations were made and furnished by Mrs. Edward Becker and Mrs. R. E. Banderob. Several model cows were also used to give the tables a winning combination with quart bottles of Billings Dairy Golden Guernsey milk.

Harvey Schroeder, president of the club and pioneer Guernsey breeder in the state, was in rare form and made the meeting most inspirational. This area is another example of what Golden Guernsey can do for the breed. For the past eight years, Jack Crumbaker, Billings Dairy, and his associates have sold all the Guernsey milk available under the Golden Guernsey trade-mark. This has encouraged breeders, and today many more registered cows are needed to produce enough Golden Guernsey milk so Billings Dairy can push its sales. So far, they have never had enough milk to justify a sales drive or an advertising campaign.

Dr. H. F. Wilkins, State Veternarian, Helena, outlined the proposed Bang's program, stating that after 1954 all Grade A milk would have to be produced from Bang's free herds. Calfhood vaccination is being used by almost everyone, and Dr. Wilkins stated that those herds vaccinating need have no fear of being able to comply with the new regulations.

J. O. Tretsven, Extension Dairyman, Bozeman, for many years a friend and helper of dairymen in Montana, spoke briefly regarding their testing program and the leadership furnished the industry by breeders of registered cattle. He was very complimentary of Guernsey breeders and their wholehearted cooperation.

Dr. E. A. Keyes, Dairy Department, Montana State College, Bozeman, gave the breeders a list of state champions for the various classes, many of which are not as high as they might be. He gave them a challenge for more official testing, and was confident that all could be raised very quickly. Dr. Keyes stated there were more Guernsey herds on official test than any other breed. He emphasized the value of yearly lactation records and lifetime records when planning a sound breeding program. Dr. Keyes invited the Guernsey breeders to have their annual meeting in November at the college with the other breed associations.

Jack Crumbaker, Billings Dairy, distributor of Golden Guernsey, spoke briefly regarding the need for more milk. He expressed his appreciation of the splendid co-operation he had received from the breeders in the production of the best quality milk, and also their help in making outstanding exhibits at their local fair.

Elmer J. Meadows, field representative of The American Guernsey Cattle Club, spoke on the various programs of the Club. From an economic standpoint, he emphasized the need for larger herds so the investment per cow would be less, thus making dairying more profitable. He outlined many items which would make it possible for them to produce milk more cheaply, such as improved harvesting and storage methods of roughages, grain feeding according to production, and adequate loafing sheds to give cattle suitable protection in stormy weather. Summers are shorter in Montana, but this handicap can be overcome by the fact that much high quality roughage and grain can be produced more cheaply than almost in any other part of the country. He also emphasized the necessity of closer culling of low producers, both purebreds and grades, and of building herds by the addition of good registered cows. Continued close co-operation with the Golden Guernsey distributor will make the Guernsey breed the most popular in Montana.

Charles Thomas, Hamilton, president of the Montana Guernsey Cattle Club, came the greatest distance to attend the meeting, over 400 miles. Enough state members were present to hold a short business meeting, at which time they made tentative plans with Mr. Tretsven, Extension Dairyman, and Elmer Meadows, field representative, for a series of meetings throughout the state early in May. They also accepted Dr. Keyes' invitation to hold their annual meeting in November at the college.

Applicants for Membership

The following Guernsey breeders have applied for membership in The American Guernsey Cattle Club:

New York: Ethel Payne, Millerton, recommended by Richard H. Merritt.

Ohio: Raymond Marchal, Houston, recommended by Frank J. Stebbins and Sons.

Pennsylvania: Robert M. Scott, Bear Lake, recommended by Ralph C. Handley.

A Long-Time!

Bill Stout, Economy Products representative, will attend his 39th consecutive California State Fair this year. The first time, he accompanied his uncle from Chino, who brought a Holstein calf along to be exhibited. The trip was made by Locomobile with Bill and his uncle camping along the way for the three days and four nights. That was a long time ago, and it took a long time to get there! Bill gets around faster now, or he wouldn't be the well-known salesman he is.

Changes Among the Leaders

Ideal's L. D.'s Beaut 1154011, Reentry 123534

1st Milk Production
1st Fat Production
Sr4—365—3x

IDEAL'S L. D.'S BEAUT becomes the ninth class leading daughter of Ideal's Lettie's Duke with her production of 22220 lbs. of milk and 1120 lbs. of fat as a Sr4—365—3x. This places her first in both milk and fat production. She was bred and is owned by Jacob Tanis, Ideal Guernsey Farms, Augusta, N. J. Ideal's Lettie's Duke, now 16 years of age and still going strong, has 63 A. R. daughters with 117 records, 83 of which are immature, averaging 15040—749. Seven daughters have over 1,000 lbs. of fat, 17 over 900, 35 over 800, and 46 over 700 lbs. He is the leading production sire of the breed. "Duke" is by Florham Grand Duke, A. R., and out of Pleasant Plains Lettie, 14521—721—C—3x.

The dam of the new class leader is Marigold Beaut with 14044—588—7yrs—365—3x, by Colonel Marigold, two A. R. daughters, and out of Beauty of Mount Air. She has no other daughters in the Ideal herd.

Previous to this record, Ideal's L. D.'s Beaut made 15876—782—Sr3—365C—3x. She has a daughter, Ideal's Predictor's Beaut, in the herd, also a second daughter by Ideal's Triumph. She carried service to Ideal's Superior throughout this lactation.

Austin Scott was the milker of "Beaut" during her record, to whom credit must go, as well as to Jacob Tanis and Sons, William Auld, and the entire Ideal organization.

Sire: Ideal's Lettie's Duke 250879.
Dam: Marigold Beaut 665448.
Breeder: Jacob Tanis, Augusta, N. J.
Owner: Jacob Tanis, Augusta, N. J.
Born: Apr. 15, 1947. Calved: Jan. 11, 1952.
Supervised by New Jersey State College, New Brunswick, N. J.
3 milkings daily—Total milkings 1095.

	Milk	Butter Fat	
1952	Lbs.	Per Cent	Lbs.
Jan. 16	977.7	4.90	47.91
Feb.	1914.5	4.90	93.81
Mar.	2072.8	4.78	99.08
Apr.	2012.8	4.65	93.60
May	2026.8	4.91	99.52
June	1879.3	5.30	99.60
July	1772.7	5.01	88.81
Aug.	1829.0	5.03	92.00
Sept.	1729.6	4.87	84.23
Oct.	1799.1	5.06	91.03
Nov.	1705.9	5.22	89.05
Dec.	1758.7	5.71	100.42
Jan. 14, 1953	741.9	5.52	40.95
TOTAL	22220	5.04	1120

Langhurst Lady Ellen 1087631, Reentry 50718

2nd Milk Production
Sr3—HIR—365—2x

RECORDS are made to be broken, which is what Langhurst Lady Ellen has just done. Three days after the milk class leaders were first published, "Lady Ellen" moved into second place with a production of 17004 lbs. of milk and 743 lbs. of fat, Sr3—HIR—365—2x. She carried a calf 246 days while on test. This follows her previous production of 15007—646—Sr2—HIR—365—2x which placed her in fourth position for milk. "Lady Ellen" was bred and is owned by H. M. and J. M. Cecil, Sudlersville, Md., who machine-milked and cared for her during the record.

The Langhurst herd of never over 23 cows is one of high production. In less than four years, five class leaders in the butterfat classes and two in the milk classes have been developed. The 1949 DHIA herd average of 10890 lbs. of milk and 540 lbs. of fat is a Maryland state record for Guernsey herds.

"Lady Ellen" inherits the class leader habit from both sides of her pedigree. Her sire, Green Acres Naughty Boy, with seven P. R. daughters, is by Broadland Masterpiece, 57 A. R. daughters, two over 900 lbs. of fat and five over 800 lbs. of fat. "Naughty Boy" is out of Naughty Marie of Green Acres, 13423—604—AA. Broadland Masterpiece had eight class leading daughters.

The dam of "Lady Ellen," Langhurst Edith, has records of 12124—643—Sr2—HIR—365—2x, former Class Leader, 10071—602—Sr3—HIR—365—2x and 14444—689—Sr4—365—HIR—3x. She is a full sister-in-blood to Langhurst Ethel with two Class Leading records, 12851—638—Sr2—HIR—365—2x, ninth place when completed and 14041—707—Sr3—HIR—365—2x, sixth place when completed. Another sister, Langhurst Dairymaid, is a Class Leader, third place, with 14364—594—Jr2—HIR—365—2x. They are three of the four daughters of Mt. Ararat's Benefactor owned by Langhurst Farm. "Edith" is out of Foxhill Raider's Edith, whose sire, Pioneer Point Valor's Raider, is out of Afri's Starlight of P. P., a former Class Leader with 15000—762—EE.

"Lady Ellen" has a daughter, Langhurst Coronation Edith, in the herd. She was due 39 days after the completion of her present record to the Langhurst herd sire, Ideal's Charm King. He will be recognized as a son of Franchester Saint Charm, the first Guernsey to produce 100,000 pounds of milk with her first five calves. Her record of 24578—1045—7yrs—365C—3x, is first place for milk in this class and the second highest milk production for the breed.

Sire: Green Acres Naughty Boy 340145.
Dam: Langhurst Edith 937765.
Breeder: H. M. & J. M. Cecil, Sudlersville, Md.
Owner: H. M. & J. M. Cecil, Sudlersville, Md.
Born: Apr. 14, 1948. Calved: Jan. 2, 1952.
Supervised by the University of Maryland, College of Agriculture, College Park, Md.
2 Milkings Daily. Total Milkings: 730.
Began Test: Jan. 5, 1952. Finished: Jan. 3, 1953.

	Milk	Butter Fat		Days On Test
Record:	17004	4.3	743	365

Chat . . .

Virgil Weaver, owner of Villa Crest Farm, Goshen, Ind., has remodeled one of the barns on his farm, providing 10 box stalls and 16 comfort stalls for his fine Guernsey herd.

Mrs. Peter Cheda, Petaluma, Calif., for several years has been wanting to get rid of a large rock that spoiled a section of her garden. She finally had the rock blasted away, and almost lost the house in the procedure. Fourteen windows were broken and the plaster was cracked throughout.

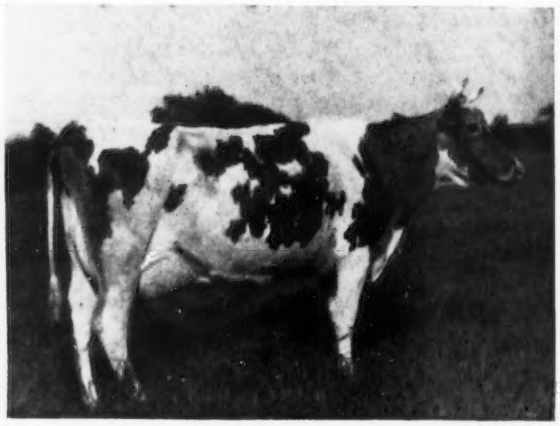

Langhurst Lady Ellen
17004—743—Sr3—HIR—365—2x

Canadian NEWS

WILLOW'S NONPAREIL DAISY, owned by Ernest Crossland, Crossland Farms, Newmarket, has proved herself to be one of the great production cows of all time in Canada. She was bred by Frank McCutcheon, Kleinburg, and is sired by Don Alda Nonpareil's Sequel 2nd and out of the great brood cow, Willow Sequel's Daisy. She is a half-sister to Willow Princess, Excellent, 16232 lbs. of milk and 785 lbs. of fat, and Willow Redina 2nd, VG, 18681 lbs. of milk and 898 lbs. of fat, as they are all by the same sire. Daisy is classified VG and made 21164 lbs. of milk and 970 lbs. of fat in her last lactation on 3x milking at over 10 years of age. Going on test at seven years, she has a total now of 3569 lbs. of fat in five lactations, three of them 305-day records, for an average of 714 lbs. of fat in each. Her last record made her the highest production cow both in milk and fat in 1952, and the second highest in fat for the breed in Canada to date. She has been awarded a Silver and Seal Certificate by the Canadian G. B. A.

Another cow, Doneddy Northern May, was awarded a Bronze Certificate. She produced 2905 lbs. of fat in six lactations for an average of 484 lbs. of fat in each; four were 305-day records. She is sired by the well-known sire, Caumsett Northern, and out of the Shenstone May 2nd, that had a mature record of 687 lbs. of fat.

One of the best Barn Meetings held recently by the Guernsey breeders was at the farm of Carl Ellis, Hespeler, Ontario, when breeders from Wellington, Waterloo and Perth Counties gathered for a general meeting and a special study of type, which included the showing of pictures, the analysis of particular animals for good or bad qualities, and the judging of a class of cows. William S. Brooks, chairman of the National Type Committee, was the official judge with Stan. Waldie, president of the club, acting as master of ceremonies. Following the meeting, Mr. Ellis brought out his herd sire, Fraserdale Master, that has been declared Champion All-Canadian Junior Bull for 1952. This is an especially well-bred bull, and he is worthy of the honor. Mr. Ellis also has the distinction of holding the record for the highest Longtime Production of any Guernsey cow in Canada with Peerless Fairy Lady making 116262 lbs. of milk and 6561 lbs. of fat in 13 lactations, first place in the Honor Roll. Another cow, Dora's Princess Nancy, is in third place with 5920 lbs. of fat in 12 lactations and Dora's Princess Nancy 2nd in seventh place with 5127 lbs. of fat in 11 lactations.

Carl has developed a splendid herd of Guernseys. He is a past president of the Ontario G. B. A., and is also a past warden of Waterloo County. His fine home and farm is located about five miles from Guelph. The elder Mr. Ellis, Carl's father, is hale and hearty at 96 years of age and was an interested spectator at the meeting.

The record of Brookdale Ann, owned by J. Ball, York Mills, Ontario, is something that anyone could be proud of. In four tested lactations she has a total of 2417 lbs. of fat. All her records were made on twice-a-day milking and all in 305 days. Her four-year-old record of 607 lbs. of fat gave her sixth place in the Honor Roll. As a five-year-old she made 698 lbs. of fat in the mature class to take fourth place in the Honor Roll, and as a six-year-old her record of 12770 lbs. of milk and 673 lbs. of fat gives her sixth place. Ann was bred by D. C. Warriner and is sired by Don Alda Eclipse that was by Don Alda Foremost Lad, both outstanding sires in the breed. Her dam was Brookdale Bonnie that has a four-year-old record of 486 lbs. of fat.

We congratulate Mr. Ball on the handling of this great cow with three consecutive Honor Roll records, all twice-a-day milking and all 305 days.

W. S. Brooks and Son, Brooknill Farm, Paris, have added some more long-time production certificates to their collection, having just been awarded a Silver and Seal Certificate for the production of Brooknill Dolores, classified VG, that made 3900 lbs. of fat in seven tested lactations, four of them in 305 days and all on 2x milking, for an average of 557 lbs. of fat. She is by the great sire, Supreme's General, that made such an impression on Canadian Guernseys. Her dam was also a well-known show cow, Hillsdale Dora, unofficially classified "Excellent" before Type Classification was instituted. Another cow, Brooknill Romulus June, was awarded a Bronze Medal Certificate for the production of 2529 lbs. of fat in five tested lactations for an average of 506 lbs. of fat in each, all on twice-a-day milking and three records in 305 days. June is classified VG and is out of Cedar Grove Princess Rose, also classified VG, and a Bronze Medal cow. The sire, Coldspring's Romulus Anchor, is a Preferential Sire. He has three Excellent daughters and 10 Very Good. He is now in service at Tarbell Guernsey Farms in New York State.

Mr. Brooks has had one of the best herds in Canada, and is known all over Canada and the United States as a master breeder. His interest in improvement in type, as chairman of the National Type Committee, is of great benefit to all Guernsey breeders.

Patricia Liberty Princess, bred and owned by G. M. Magee, Berwick, Nova Scotia, has just been awarded a Silver and Seal Medal Certificate for the production of 3604 lbs. of fat in six lactations for an average of over 600 lbs. of fat in each. She is sired by Dellwood Prospect that left a large number of high production daughters. Her dam is Patricia's Liberty Princess, 533 lbs. of fat as a three-year-old. She goes back in a direct line of Princess Patricias to the 3rd and 2nd to Princess Patricia that held the first place in the Honor Roll for 25 years with 767 lbs. of fat and she is the dam of the famous Patricia St. Patrick.

Mr. Magee has bred many high production cows and made a splendid contribution to the Guernsey breed.

James M. Brown, Almonte, Ont., has been awarded a Gold Medal Certificate for the production of Beachview Ultra Ella of 4297 lbs. of fat in eight tested lactations for an average of 537 lbs. of fat in each. Three of these lactations were 305 days. As a junior two-year-old she made 10161 lbs. of milk and 503 lbs. of fat and in her last lactation made 12717 lbs. of milk and 621 lbs. of fat. She is classified Excellent and has left several promising daughters in Mr. Brown's herd. She is sired by Don Alda Langwater Remus that left many good daughters, and out of Beachview Elsie that has four records to her credit.

Mr. Brown has developed one of the top herds in Ontario, and in addition operates the Strathburn Dairy. He and the family were recently featured in the rotogravure section of several National papers as a representative Canadian family at the Christmas Season.

J. Eric Hurry, well-known Guernsey breeder of Winsloe, Prince Edward

Island, received a Bronze Medal Certificate from the Canadian G. B. A. for the production of Patosie Viola whose last record of 528 lbs. of fat at 11 years of age gives her a total of 2793 lbs. of fat in five tested lactations all on twice-a-day milking, an average of 558 lbs. in each. Her best record, made at seven years of age, was 13386 lbs. of milk and 652 lbs. of fat. She was bred by Mr. Hurry and is sired by Patosie Emblem, he by Colchester Prince. The dam is Patosie Silverlocks that had three tested lactations averaging 557 lbs. of fat in each. Mr. Hurry has bred many high production cows including Patosie Patricia, 19342 lbs. of milk and 928 lbs. of fat, fourth place in the 365, 3x, mature Honor Roll.

The Craigie Mains herd of Wilfred Wade at Ancaster is well-known to Guernsey breeders in Ontario as well as British Columbia and Virginia where he has sold Guernseys. Recent awards made by the Canadian G. B. A. have been sent to Mr. Wade for the production of two of his cows. Craigie Mains Daisy produced 3326 lbs. of fat in seven lactations and so wins a Silver Medal Certificate. She is out of Spruce Grove Lois that was awarded a Silver and Seal Medal in 1952 and is still going strong.

Craigie Mains Clover earned a Bronze Medal Certificate with 2930 lbs. of fat in six lactations making 598 lbs. as a four-year-old; all milking was twice-a-day. Clover is out of Clover Bar Marmion and both cows were sired by Dun Erin Archies Pride that was a grandson of the famous Patricia St. Patrick that was Canada's No. 1 Preferential Two Star Sire.

Herds like Craigie Maine Guernseys are the backbone of the breed. Mr. Wade's son, Bob, has just returned from an extended trip to England and will no doubt have seen many good herds of Guernseys on his trip.

Miss Mary Duncan received a Bronze Medal Certificate for the production of one of her Guernseys. Carluke C. C. Sophia Jean, classified VG, has made a total of 2831 lbs. of fat in five tested lactations for an average of 566 lbs. in each. She was bred by Adam Calder at Clanford Station and was sired by Caumsett Canadian, imported by Mr. Calder. Her dam is Saint Sophia, she by the No. 1 Preferential Two Star Sire, Patricia's St. Patrick. Jean made 15330 lbs. of milk and 664 lbs. of fat as a four-year-old, 2x milking, and followed it up on 3x milking with 668 lbs. of fat.

Northeastern Pa. Meeting

By A. M. MacKay

The Montrose Inn, in Montrose, was the site of the annual meeting of the Northeastern G. B. A. meeting on March 13. This association comprises Guernsey breeders in four or five counties in this section of Pennsylvania shipping milk largely to Scranton and Wilkes-Barre. President Reuel Warriner presided at the business session in the morning, with Ray Goeringer as secretary-treasurer. Mr. Warriner reported on the picnic and field day held at the Agawan Farms. Leslie Page, chairman of the 4-H committee, gave a report on his work, and a general discussion followed on ways and means of further extending this work. Mr. Page was instructed to contact each county agent and FFA teacher for names of boys or girls desiring aid in the purchase of a calf.

Following luncheon the meeting reconvened. Robert Stevens, Director of the Pennsylvania G. B. A. for the District, spoke briefly. William H. Juzi, Business Manager of the Pennsylvania G. B. A., expressed optimistic views on the future of Guernseys in the state, pointing to the great increase in numbers in the past ten years. Pennsylvania now registers almost twice as many Guernseys as the next largest state. A. M. MacKay, fieldman of The American Guernsey Cattle Club, brought views of that organization. Robert Hogarth, General Manager of Butterfly Farms, Mexico, N. Y., presented an interesting talk on the importance of good soil and proper fertilization to secure the maximum in good crops and milk production. The showing of the movie, "Desert Oasis," brought the meeting to a close.

Officers for the coming year are: President, Reuel Warriner, Springville; vice-president, Leslie Page, Mehoopany, and secretary-treasurer, Ray Goeringer, Dallas. Directors are Clarke Harding, Mt. Rose; William Lane, Tunkhannock, and Dan Bell, Jr., Pittston.

North Bay, Calif., Guernsey Meeting

By A. W. Telfer

An outstanding annual dinner meeting of the North Bay Guernsey Cattle Club was held on February 21 in Petaluma, Calif., with 93 seated for dinner. It was their largest meeting to date and a lively one. Following the dinner, President George Mickelsen introduced guests. Answering the president's introduction were several Golden State Company, Ltd., representatives including Juls Walth, fieldman, and Eugene Dye who reported on the Golden Guernsey contest and released some figures on the first 14 days of February compared to the same days for the previous month. Their retail sales had increased 45.3 per cent, and the wholesale sales had increased 26.2 per cent. The latter figure, he explained, was in excess of the 71.8 per cent increase in wholesale sales since 1952.

Lynn Bramkamp and state Guernsey president, Ray Gambonini, spoke of the fight facing dairymen at the present time, with the latter suggesting that the best promotional campaign we could have in the industry is an offensive one instead of the negative and defensive campaign now waged by the dairy industry against substitutes. It was suggested that everything should bear a distinctive label.

Mr. Bramkamp spoke of the Golden Guernsey promotional program as being the most outstanding program in the dairy industry, and added "we have the fight of our lives on our hands today with the new pricing method upon us. There is no imitation for non-fat solids. Why not charge a lower price for fat, and raise the price on non-fat solids." Imitation ice cream that is impossible to distinguish from the real product was discussed.

Others speaking were: George Bath, Chief Sonoma County Advisor; Henry Raffle, manager of the Sonoma-Marin Artificial Breeding Cooperative, who announced the purchase of a new Guernsey bull, a son of Fairlawn K. Debutant and by Fairlawn Peerless Actor, owned in partnership with Ray Gambonini and L. E. Vincent of Chico; vocational agricultural teachers, Lyle Keller, Santa Rosa, who took the winning FFA team back to the National Dairy Show in 1952; W. L. Norton, Petaluma; Chester Jackson, Petaluma, and Arthur W. Telfer, secretary-manager of the California Guernsey Cattle Club, Inc.

Fire Destroys Barn

The main barn at Eugene Harding's farm, Brookville, Pa., was completely destroyed by fire on March 3. William, a brother, was in the barn at the time and noticed the blaze. He ran to the house for help and he and Eugene were able to drive all of the cattle out. However, several tons of hay, oats and some machinery were destroyed. Wm. M. Shenton reports that Eugene plans to build a one-story barn in the spring.

Golden Ridge Sale

Guernseys belonging to Golden Ridge Guernsey Farm, Mayetta, Kans., owned by Harvey and Isabell Buehler, were recently sold at auction. The 43 head averaged $203.66, with the milk cows averaging $324.66. The cows were not in good shape because of the shortage of feed caused by the drouth.

Home of . . .
High Test and Production

VISIT → **FLYING HORSE FARM**
South Hamilton, Mass.

We present for your consideration, a top-bred bull of our breeding.

He combines two of our great families. He was born March 27, 1952, and is now ready for light service.

Sire

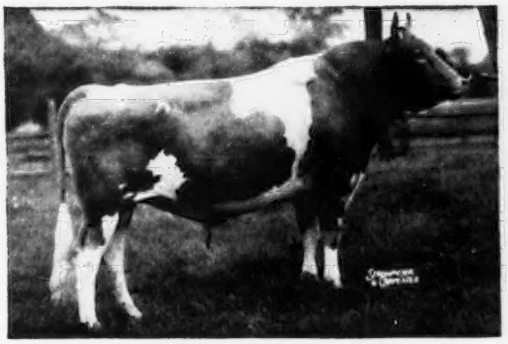

FLYING HORSE COLONEL'S PROMISE
8 P. R. sons, 18 A. R. daughters. 2 over 800, 5 over 700, 9 over 600, 12 over 500 lbs. 15 daughters now in the herd, and 12 cows carrying his service.

Dam

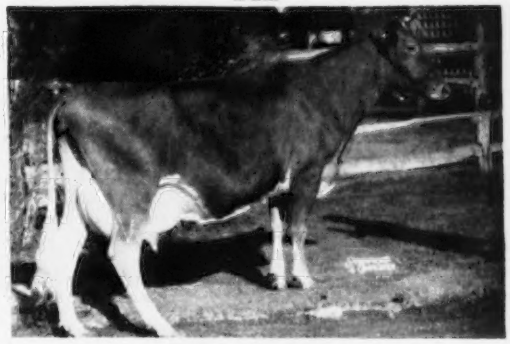

FLYING HORSE ROSE
12567—671—Jr2C
16650—906—AA

Maternal Sister

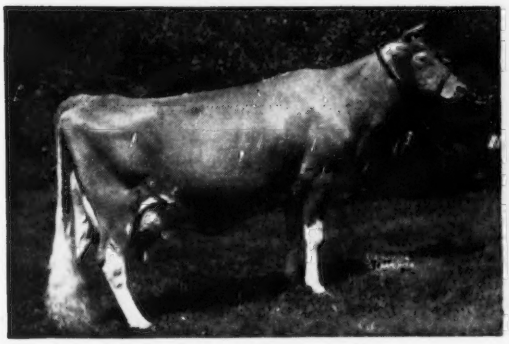

FLYING HORSE ROYAL ROSE, VG '48
*15059—853—Jr2—365C, *22558—1154—5yrs—365C
Both National Records when made.
Only cow of the breed to make National Record as 2-year-old and repeat as a mature cow.

Paternal Sister

FLYING HORSE GENERAL'S CLARISE
14378—716—Sr2
19138—891—Sr4—365

This pedigree combines type and production. Your correspondence is earnestly solicited, or better yet, come and visit us.

FLYING HORSE FARM

South Hamilton, Massachusetts

T. B. ACCREDITED — MASS. ABORTION FREE No. 60
Please address correspondence to . . . COREY C. GAREY, Manager — GRAHAM FOSTER, Herdsman

The Pioneer . . .

(*Continued from page 1295*)

Itchen Daisy 3d had not actually been accomplished, Mr. Hope always felt that justice would grant him credit as the breeder of that notable bull. This lot was brought to the States in 1903 with some others.

In the light of present knowledge, you may well ask why Itchen Beda was priced so much higher than Itchen Daisy 3d, and that recalls a story of error of judgment that is still repeating itself. During one of David Michie's evidently frequent visits to the Island in search of a bull after he had bought May Rose 2nd, he reached the conclusion that Loyal of the Hunguets was what he wanted and went to P. Martel, the owner. There he found Golden Secret out of Rose of Gold, a daughter of May Rose 2nd, in use. Inquiry about "Loyal" revealed that he had been sold to the butcher. Michie's comment, "You sold the wrong bull." Nevertheless, he took Golden Secret to Tichborne. Then, as now, evidence of ability to sire the right kind of cattle placed value on his progeny. Itchen Beda was a daughter of Loyal of the Hunguets, hence the high value, all of which makes one wonder if all the virtue in May Rose King was derived from his dam, for his sire, Itchen Jewel, was by Loyal of the Hunguets out of a daughter of France III.

Imp. Itchen Beda, one of three daughters of Loyal of the Hunguets to come to America, was sold to Thomas Fortune Ryan, Oakridge, Virginia. Many years ago Louis Merryman, Granville Hibberd and myself went to the farm to see if she had any progeny. There were none. Mr. Hope's comment, "A great pity she was lost to the breed."

Imp. Itchen Beda had a daughter bred at Florham, Sheet Anchor's Beda; she, bred to Imp. May Rose King, produced Beda's May King. He has a long list of A. R. sons and daughters, notably Beda's La Noce, 803 pounds of fat, used last in the Island Farm herd of G. G. Hartley in Minnesota. Descendants of Itchen Beda are found in some families of the Bournedale herd, through the Tianna herd, and in the background of the herd of Oliver M. Burton, Burton Lane Farm, Lake Forest, Illinois.

(*Continued in May 1 Journal*)

Your Herd and Progress . . .

(*Continued from page 1289*)

They were seeing Holsteins sell that day for exceptionally good money and wondered what was wrong with the Guernseys. My answer was this: That the sale they were see ng was a National Holstein Sale which averaged around $1,400. I pointed out that at the Franchester or McDonald sales, Guernseys of the same quality were sold for an approximate average of $2,000. Therefore, I still believe that we have a premium breed in the Guernsey.

And so I conclude that there is nothing wrong with the Guernsey cow. She is greater today than ever before. I say "look up." In this respect, I pass on to you this report I have just received from Mr. Musser, Secretary of The American Guernsey Cattle Club. He says that more Guernseys were registered in 1952 than in any other year of Guernsey history and that more GOLDEN GUERNSEY milk has been sold than at any other time in history. This surely does not sound like the Guernsey's last lament. Instead, this is great cause for a happy year for Guernsey breeders.

Guernseys nationally are setting a successful pace. You must do so locally. I think it is high time that you, with a great resurgence of performance, refresh the memory of the nation's breeders that you, Waukesha County, are the Guernsey Capital of America. I know most of you well enough to have the utmost faith that you will lead the way in showing the rest of the country that Waukesha County, Wis., and the Middle West breed the best there is in Guernseys . . . and the best there is in dairy cattle.

Calendar . . .

(*Continued from page 1280*)

May 21. Fieldmen's Conference.
May 29. Essex County Spring Show, Fairgrounds, Topsfield, Mass.
June 10. Tennessee State Field Day.

NEW JERSEY JUDGING SCHOOLS

April 16. South Jersey Judging School, Locust Grove Dairies, Westville, N. J., George Shellenberger, judge.
April 17. North Jersey Judging School, Ideal Guernsey Farms, Augusta, N. J., William Hepburn, judge.
May 9. 4-H and FFA Judging School, Dunwalke Farm, Inc., Far Hills, N. J., Bruce Poulton, judge.

Chat . . .

Les Wilson has been talking about his Scottish ancestry, but only recently has the effect of being a Scotchman come to light. While classifying recently in the deep South, Les and Ballard Bennett stopped in a town for coffee and parked at a parking meter. The meter was broken. However, playing it safe, Les placed a penny in the receiving slot leaving the coin protruding. Upon returning to the car, Les almost forgot to retrieve his penny and had to get back out of the car to recover the coin. What a life, even for a Scotchman.

Milk cow numbers last year at 13.8 per 100 people and milk output at 733 pounds per capita (115.1 billion pounds annual production) stood at the lowest in respect to our population in nearly three decades of records. To a dairy industry advisory committee called in to confer on dairy prices and marketing problems, Secretary Benson said that the Government now owns over 70 million pounds of butter, 17 million pounds of cheese, and 101 million pounds of dried milk, and more is being acquired daily although this is not the flush season. The committee felt that the return to a free economy without artificial supports must be accomplished over a gradual period, and asked for continued support at 90 per cent of parity, which, they said, would mean lower CCC buying prices for dairy products than those now in effect.

Green's Dairy, Inc., York, Pa., recently bought Howe's Dairy and with it the GOLDEN GUERNSEY franchise. The merger of the two companies will greatly strengthen the coverage Green's Dairy has in York and vicinity, according to William Q. Smyser, vice-president. They are operating 30 routes, and their present GOLDEN GUERNSEY supply is furnished by Avalong Farm, formerly shipping to Howe's Dairy and Lee Poorbaugh.

Other GOLDEN GUERNSEY dealers in York are Penn Dairies and Rutter Brothers. Warner's Dairy from Red Lion also delivers in that area. The name GOLDEN GUERNSEY is very popular in the York area and very little other premium milk is sold.

Howard Phair, well-known potato grower of Limestone, Maine, has made real progress in developing a herd of registered Guernseys. Mr. Phair purchased a group of well-bred heifers from breeders in Maine two years ago. The first year in the local DHIA Association, consisting mostly of these same heifers milking as two-year-olds, the herd averaged 483 pounds of fat and nearly 10000 pounds of milk, 2x milking.

Other potato growers who are developing good herds of registered Guernseys in Aroostook County are Guy Carter, Monticello; Ralph Holtham, Blaine; Walter Cone, Houlton; John Turney, Houlton; Harold Smith, Houlton; George Griffith, Houlton; Harold Greenier, Caribou; Donald Smith, Caribou, and Burton Phair, Limestone.

John Weeks, Laconia, N. H., was elected chairman of the Guernsey Sire Selection Committee at the annual meeting of the New Hampshire-Vermont Breeding Association.

HENSLEE FARMS

Kingston Springs, Tennessee

Offering . . . A Son Of "Leading Lady" — We Haven't Room To Keep All The Good Ones, So-o-o Our Loss Is Your Gain.

Bull Calf — Born December 30, 1952

HIS DAM

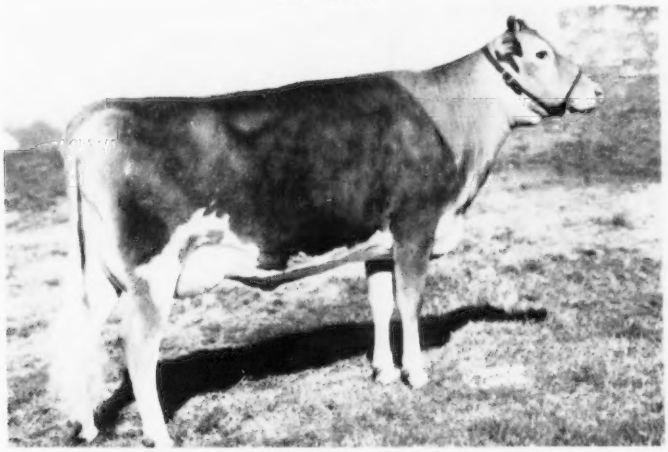

HENSLEE FARMS LEADING LADY

On test with 2320—105—Jr2—305—2x in 88 days

A daughter of McDonald Farms S. Leader, the top young herd sire at McDonald Farms, out of "Pre Karen" below.

His Sire: **McDONALD FARMS DISTINCTOR,** a son of McDonald Farms Distinction, A. R., out of McDonald Farms Generous, 15199—629—5yrsC.

His Dam's Dam

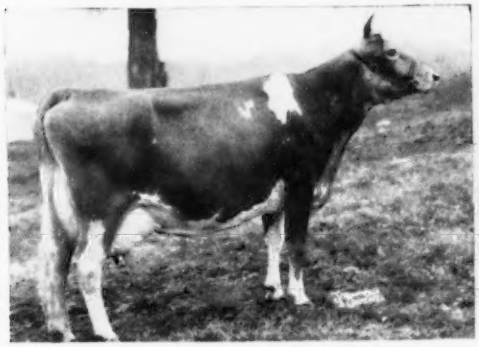

McDONALD FARMS PRE KAREN
15842—774—6yrs—365C
VG '47 '48—EXCELLENT '52
Top female, 2nd McDonald Sale, at $17,000.

His Dam's Full Brother

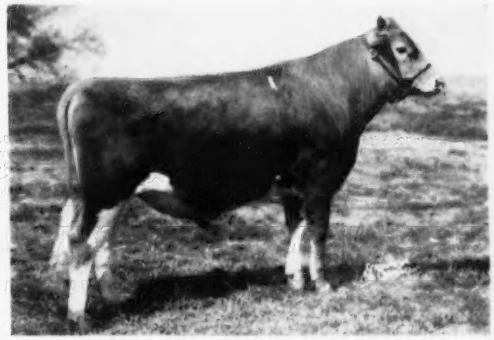

HENSLEE FARMS PRE-K LEADER
Born November 12, 1951
In service as our junior herd sire.
He is being bred to our best cows.

Write for price and full production pedigree on this outstanding bull calf.

T. B. Federal Accredited No. 85433

Federal Bang's Free Accredited No. 2428-I

GOLDEN GUERNSEY

EDWARD B. HENSLEE, Owner
FLOYD KRAUTER, Manager
Tel. 8-5574 Nashville

Gossip From Old Guernsey Island

By Basil C. de Guerin

A DULL and uninteresting winter has been enlivened only by a scare thrown with farmers here when Jersey reported three further cases of foot-and-mouth disease during the month of December. Precautions were immediately taken and, fortunately, no more trouble was experienced on Jersey. Guernsey escaped altogether. Restrictions have now been lifted and exports again allowed, the first batch of 30 animals being due to leave here for England in a few days' time.

The results of the Advanced Register competition of the R. G. A. & H. Society for the R. H. Payne prize, as at the year ending July 31, 1952, were announced as follows: Myra II of Les Norgiots, 44729 p. s., owned by A. Gavet, 13850.75 lbs. of milk, 769.95 lbs. of fat, 5.54 per cent; Primrose of Stanley Cott, 47423 p. s., owned by G. Brache, 13172.25 lbs. of milk, 709.04 lbs. of fat, 5.38 per cent, and Le Jaonnieres Red Ladye, 48204 p. s., owned by Mrs. D. Webb, 11589.50 lbs. of milk, 657.76 lbs. of fat, 5.68 per cent.

The usual popular competitions for large and small herds have been held. Those open to all farmers on Guernsey for the cup given by the Lieut. Governor for herds of eight cows and over, and for the cup given by Ernest de Garis, O. B. E., for herds of from four to eight cows, were won by T. N. Le-Pelley and N. G. Falla, respectively, both being new winners of these trophies.

In similar competitions organized by the parochial Societies, it is interesting to note that winners in the West United were two brothers, N. Brehaut and J. Brehaut, and that both have won three times and thus make the cups their own.

The States, or parliament, of Guernsey has granted for 1953 a subsidy of $24,000 (at $3 to the £) on fertilizers, and a further $18,000 subsidy on imported animal feeding stuffs.

At the annual meeting of members of the Guernsey Farmers Association, the Secretary, H. J. Nant, in his report stressed the alarming rate at which good agricultural land on the Island was being taken over for building, and urged all farmers to develop their marginal land. Membership of the Association is now practically 100 per cent of farmers. Breeders were urged to stagger the breeding of cows and to delay that of heifers to overcome the repercussions on milk production during the coming spring, due to last year's dislocation of breeding plans through the outbreaks of foot-and-mouth disease.

It was pleasing to learn that due to the increased price granted for milk recently, some farmers who had given up dairying are now starting to keep milking cows again.

A postal ballot among farmers has recently been held to ascertain the numbers in favor or against a compulsory Milk Recording Scheme, under which this work would be taken over by the local Authorities from the R. G. A. & H. Society's present voluntary organization. Although the closing date for this ballot is now past, no official result has yet been published, and it is rumored that the reason for delay is that not sufficient farmers returned their forms to make the result representative.

In view of the financial position of the R. G. A. & H. Society last year, which was reported in these Notes at the time, a special meeting of members held in November agreed to substantial increases in the fees charged for A. R. recording; for transfers, and in export fees.

It is to be hoped that these will have the effect of once more putting the Society on the right side of the fence by next year, as the balance sheet for 1952 shows that the losses of the previous year have already been halved.

This information was given to members at the Annual General Meeting held on February 20, when a large audience again had the pleasure of listening to an exhaustive report on the past year's working given by the Honorary Secretary-Treasurer, Ernest de Garis, O. B. E.

Among the other details, which as usual took well over an hour to report upon, Mr. de Garis mentioned that among the herd of F. le B. Heaume, which was destroyed last summer through foot-and-mouth disease, were 18 cows of all ages which had been recorded, the average yield of these being 9917 lbs. of milk, with an average percentage of 5.01 butterfat, from which may be judged the loss not only to this farmer but to the other herds on the Island as well.

Mr. de Garis also stressed the loss of land to purposes other than agriculture, and stated incidentally that there were now some 160 farms less on Guernsey than in 1921. In comparing the latest census of cattle figures with those of the past, he noticed that in 1895 there were 2,000 bovine animals more than today; that is approximately half as many again.

The number of milk producers has naturally decreased, and whereas in February, 1947, there were 420 farmers sending milk to the Island Dairy, the present number is only 354.

On the other hand, despite this loss, the production of milk on Guernsey increases annually, a pleasing feature, which Mr. de Garis attributes to the improvement in grassland cultivation due to the instruction and experiments carried out by the local Agricultural Officers, as well as to the encouragement given to farmers by way of subsidies on manures and feeding stuffs, and ploughing-up grants made by the Island authorities.

Thus during last year, despite its vicissitudes of disease and bad weather in the fall, the intake of milk at the Dairy exceeded that of 1951 by 3,362 gallons, making a total for the year of 1,162,092 gallons. These figures do not, of course, include amounts retained by farmers for their own use.

During last year, 294 cows completed their tests and were accepted for the Advanced Register, a total of 707 cows being entered on test, the largest number ever recorded by the Society. Since Liberation in 1945 the number entered for the A. R. test is 3,015 cows, compared with only 532 during the same period before the war. Up to date in 1953 the number entered is 96, and there are now 68 farmers recording the whole of their herds.

Herd Book registrations in 1952 were 94 bulls, 913 heifers, and five F. S. cows. During that year, 46 bulls were qualified for service and 45 cows were awarded points for conformation.

Exports of cattle were the lowest for over 40 years due to restrictions on shipment which deterred buyers from visiting the Island. Of the 42 bulls and 172 cows and heifers which were exported, 13 went to U. S. A., 12 to Kenya, two to South Africa, and three to Australia, the remainder being for English breeders.

Following on this excellent report, which was received with acclamation by all present, members voted unanimously, and almost without discussion, in favor of a proposal to raise the average percentage of Butterfat for all cows admitted to the Advanced Register to 4.25 per cent.

No other fundamental propositions being brought forward, the meeting

CHEVROLET

Entirely NEW through and through!

New Fashion-First Bodies by Fisher . . . new, richer and roomier interiors . . . widest choice of body-types and color harmonies . . . new 115-h.p. "Blue-Flame" high-compression engine in Powerglide* models . . . highly improved 108-h.p. "Thrift-King" high-compression engine in gearshift models . . . entirely new economy with important savings in gasoline and upkeep . . . entirely new Powerglide* with faster getaway, more miles per gallon . . . entirely new Power Steering.*

*Optional at extra cost. Combination of Powerglide and "Blue-Flame" engine available at extra cost on Bel Air and "Two-Ten" models. Power Steering available on all models. (Continuation of standard equipment and trim illustrated is dependent on availability of material.)

You may find it hard to choose your favorite among these beautiful new Chevrolets. Lots of people do.

But, this you can be sure of: Among Chevrolet's sixteen new models, you will find a car to strike your fancy and suit your need.

And every one has the new low, flowing lines—the extra stamina and safety—of Chevrolet's new Body by Fisher. Every one brings you new high-compression power. Every one brings you even greater economy of operation and upkeep than you have enjoyed with Chevrolet in the past.

Won't you stop in and make *your* choice? And why not make it soon? Chevrolet Division of General Motors, Detroit 2, Michigan.

MORE PEOPLE BUY CHEVROLETS THAN ANY OTHER CAR

"KAFF-A
costs less to feed
than other milk replacers...

NOTE: 3,000,000 healthy heifers have been raised on Kaff-A. Get Kaff-A from your feed dealer, milk hauler or hatcheryman today!

CONSOLIDATED PRODUCTS COMPANY, DANVILLE, ILLINOIS

Division Offices: Atlanta, Ga., Rogers, Ark., Lancaster, Pa., Des Moines, Ia., Sacramento, Calif. Makers of Kaff-A, Semi-Solid Emulsions, Pex and Sparx. © 1953

ended with the reelection of all officers for another year, including Sir Victor G. Carey as President, and Ernest de Garis, O. B. E., as Honorary Secretary-Treasurer.

For the benefit of those readers who may be visiting Guernsey during the coming summer, and whom we will be pleased to welcome, the following are the local show dates as fixed at present: Royal Guernsey A. & H. Society, (Island show) July 16; Southern A. & H. Society, August 12; West United A. & H. Society, August 19; Northern A. & H. Society, August 26, and Sark, September 3. Dates for the Alderney Show, also Queen's Cups and Peer Trophy Show on Guernsey, are not yet fixed.

Edwin Warfield, Jr.

EDWIN WARFIELD, JR., owner of Oakdale Farm, Woodbine, Md., passed away on November 19. He has had Guernseys since 1922 and has bred purebreds since about 1928. He joined The American Guernsey Cattle Club on April 16, 1940, and has recorded 366 registered animals. His father was Governor of Maryland and founded the well-known "Oakdale" Estate.

Mr. Warfield was chairman of the National Resources Board of Maryland for years and publisher of the Daily Record in Baltimore. A son, Edwin Warfield III, is now vice-president of the Daily Record.

Mrs. Warfield will carry on the Guernsey herd. William B. Ayre, nephew of J. P. Broadhurst, formerly at Cherry Hill Farm, is now managing the herd.

Mrs. John B. Merryman is a daughter of Mr. Warfield.

North Central Indiana G. B. A.

BY R. L. HOLDEN

ON December 3, 1952, Guernsey breeders from Grant, Howard, Miami and Tipton Counties met at Kokomo, Ind., and consolidated into one large organization which is to be known as the North Central Indiana G. B. A. At this meeting they formed their new constitution and by-laws, and planned the association's summer activities.

The following officers were elected for 1953; President, George Smith, Marion; vice-president, Burt Ellison, Tipton, and secretary-treasurer, Melvin Young, Greentown.

The directors are Philip Young, Converse; Lloyd Parsons, Greentown; Julius Moy, Peru, and Robert Heron, Tipton, representing the four counties, respectively.

New State Champions

FLORIDA

5yrs HIR 365 — Rose-Marie of Fair Oaks 980896, 9137 pounds milk, 528 pounds butter fat, (730TM). Breeder, Margaret Cobb, Bradenton. Owner, Mildred L. Higgins, Largo.

GEORGIA

Sr2 HIR 365 — Experiment McEldu Janie 1159312, 8658 pounds milk, 447 pounds butter fat (730TM). Breeder and owner, Georgia Experiment Station, Experiment.

NORTH CAROLINA

Sr3 365 — Coronation Majestic's Diana 1098616, 17763 pounds milk, 930 pounds butter fat (1095 TM). Breeder, A. G. Galusha & Son, Williamstown, Mass. Owner, George S. Coble, Lexington.

Jr4 HIR 365 — Skuggek's Comet's Eliza, 1035963, 11966 pounds milk 678 pounds butter fat, (1095 TM). Breeder, C. I. Carlson, Guilford College. Owner, R. D. Bumpass, Roxboro.

PENNSYLVANIA

6yrs 305C 2x — Gardenville Supreme's Chime 1019477, 15733 pounds milk, 844 pounds butter fat (610TM). Breeder, J. N. Matthews, Gardenville. Owner, Carmen H. Phillips, Ottsville.

CANADA

Jr3 305C 2x — Western Glow Lanet O'War 1140663, 10281 pounds milk, 529 pounds butter fat, (610TM). Breeder, Western Glow Farms, Inc., Bow, Wash. Owner, Murray Davie, Ladner, British Columbia.

Mrs. A. J. Cutting Dies

MRS. A. J. CUTTING, Hillcrest Dairy Farms, Auburn, Mass., died on March 13. Mrs. Cutting had been ill for some time and was in very poor health. She was interested in Guernsey activities and particularly in those of her husband, who launched an outstanding campaign for GOLDEN GUERNSEY milk in the city of Worcester, Mass. Friends extend their sympathy to Mr. Cutting.

Applicants for Membership

THE following Guernsey breeders have applied for membership in The American Guernsey Cattle Club:

CALIFORNIA: Stanley M. Sorensen, Tracy, recommended by H. H. Grimes.

OHIO: D. H. Trease, Upper Sandusky, recommended by Gail E. Heifner.

SOUTH CAROLINA: R. H. Etheredge, Saluda, recommended by E. L. Corley.

JUDGE FOR YOURSELF!

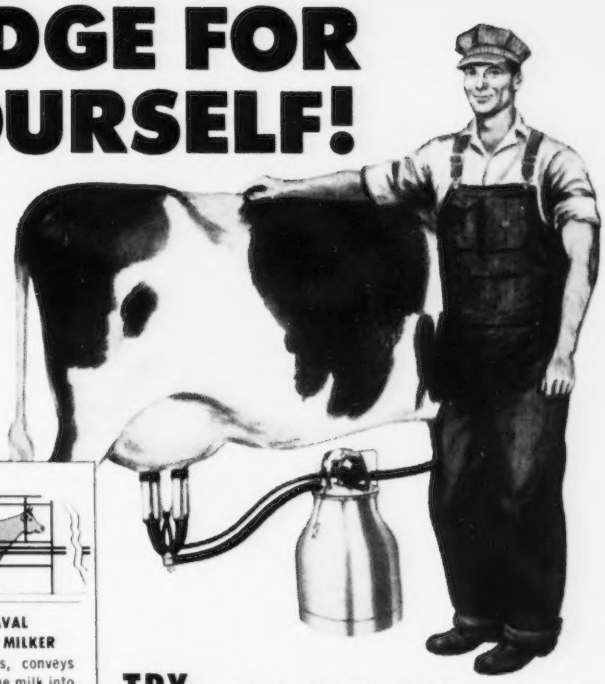

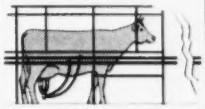

DE LAVAL COMBINE MILKER
Milks, weighs, conveys and strains the milk into cans or farm tank.

DE LAVAL MAGNETIC MILKER
The only milker providing absolutely uniform milking for highest production.

DE LAVAL STERLING MILKER
De Laval-quality milking at lower cost. Pulsator has only one moving part.

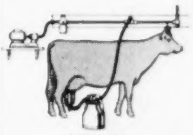

DE LAVAL SPEEDETTE MILKER
Especially designed for the man milking 10 cows or less.

TRY . . . a De Laval Sterling Milker Unit on your own cows. It will operate on your present milker pipeline. *No obligation whatsoever.*

JUDGE . . . for yourself whether it provides all-around Better Milking. If it does, you can select the type of De Laval Milker best suited to your particular needs. It will pay you to make this interesting test now.

Get the *FACTS* . . . compare the milking performance . . . ease of handling . . . the way your cows milk out . . . the easy-to-clean features of De Laval Speedway Milkers with whatever milking machine you are now using. Only *direct comparison* can give you the real story on De Laval Milking. It *costs you nothing* to know the truth . . . and may *save you a great deal.*

Just ask your local De Laval Dealer to loan you a new De Laval Sterling Speedway Milker Unit to make the "De Laval Milker Direct Comparison Test." Check the results on the convenient form he will give you. *Then be your own judge. Performance* . . . not *promises* . . . is what really counts.

After it has proven to you the advantages of De Laval Better Milking, you can select the De Laval Speedway Milker that best meets your needs — the *Combine, Magnetic, Sterling* or *Speedette.*

Remember . . . *direct comparison* reveals the *facts.* Mail the coupon today.

MAIL THIS COUPON TODAY

THE DE LAVAL SEPARATOR COMPANY
POUGHKEEPSIE, N. Y.
427 Randolph Street, Chicago 6
61 Beale Street, San Francisco 5

Please send me the name and address of my nearest De Laval Dealer and advise him that I would like to try a new De Laval Sterling Milker on my present milker pipeline to make the "DE LAVAL MILKER DIRECT COMPARISON TEST".

NAME .....

TOWN ..... R.F.D. ..... STATE .....

MAKE OF PRESENT MILKER .....

7-R

De Laval

How McCormick Hay Machines can help you make more U. S. No. 1 grade hay

Greener color, more leaves, and less fibrous material make the big difference between U. S. No. 1 and lower grade hay. You can largely control *all* these factors *at haying time* with the help of fast, efficient McCormick hay machines.

With fast running McCormick tractor mowers, you can wait until protein and vitamin content are at their peak before you start mowing and still have the speed to get the job done. McCormick side rakes make loose, airy windrows for fast curing without wasting feed-rich leaves. Big-capacity McCormick balers, with gentle-action pickup, help you save precious leaves. They also help preserve the fresh taste and green color that make hay a more desirable and more profitable feed.

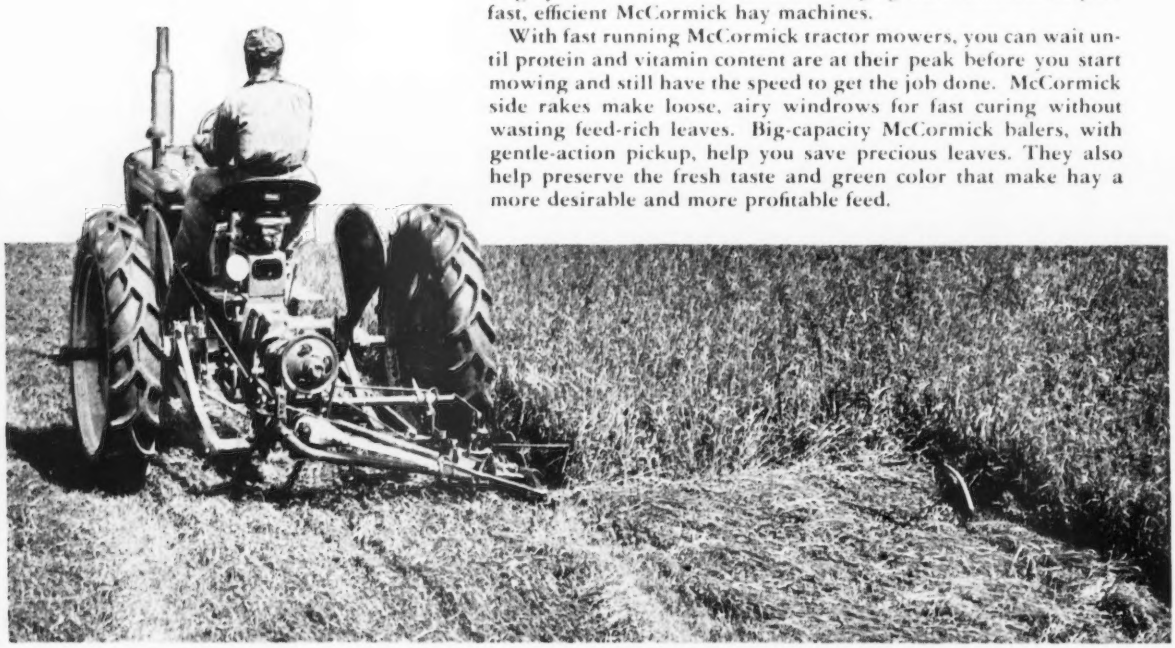

Fast cutting McCormick mowers help save more proteins and vitamins by helping you to cut all your hay at the peak of its feed value. You can easily mow up to 40 acres a day with a McCormick C-21-M mower mounted on a Farmall Super C tractor. You lift and lower the cutterbar non-stop, quickly and effortlessly, with Farmall Touch-Control.

NEW McCormick No. 5 side rake helps you save more feed-rich leaves. Four-bar reel with longer teeth rakes clean, handles hay gently, gives you more capacity in heavy hay. Twin-beam channel frame and low, twin caster wheels assure true trailing for straight, uniform-size windrows. Ground drive, coordinated with tractor speed, lets you rake at maximum speed, depending on your hay and field conditions.

The fast-baling McCormick No. 45 baler helps you head off weather damage by getting your hay out of the windrow in a hurry. Bales up to 5 tons of hay an hour. This one-man, automatic pickup baler makes twine-tied bales that weigh up to 70 pounds. Compact bales are pre-sliced for easy handling and feeding. The No. 45 is power take-off driven by a 2-plow Farmall Super C tractor or equivalent power.

Ask your IH dealer to show you how fast-working Farmall tractors and big-capacity McCormick mowers, rakes, and balers can help you make more U. S. No. 1 grade hay with less work and expense.

INTERNATIONAL HARVESTER

International Harvester Products pay for themselves in use—McCormick Farm Equipment and Farmall Tractors . . . Motor Trucks . . Crawler Tractors and Power Units . . . Refrigerators and Freezers . . . General Office, Chicago 1, Illinois

Washington County, Pa., Meeting

By William M. Shenton

A monthly meeting of the Washington County, Pa., G. B. A. was held on March 24 at Washington, Pa. The meeting was opened by President John Long. It was stated that the Washington County Guernsey Show will be held on August 27. C. R. Huston, manager of Franchester Farms, was suggested as judge. Harry Hank, chairman of the finance committee, asked for suggestions concerning the raising of funds, and a square dance was suggested as well as a calf raffle. Ray Rose, manager of Sunnyhill Farms, Inc., Imperial, stated that Sunnyhill would be happy to donate a heifer calf for this purpose. A possibility of an increase in the advertisement of fluid milk by DCSA was discussed and a motion made and the group went on record as desiring more advertising from present allocations.

As a sequel to the panel discussion held the previous month, Robert Hamilton, Washington, acted as moderator for a panel discussion on the raising of heifers from six months to two years of age. The following served on the panel: Wayne Keener, Carmichaels; John Post and George Miles, of local FFA chapters, Washington; Roger Sichi, Jr., Eightyfour; Morris Knowlin, representative of the Purina Feed Company, and Louis Fava, Bentleyville. Following the panel discussion, questions were directed at the panel members by the audience.

Litchfield County, Conn., Meeting

By Walter Johnson

The annual meeting of the Litchfield County G. B. A. was held on March 23 in Warren, Conn., preceded by an excellent dinner served with Golden Guernsey milk. A good turnout was on hand when President Harry Norton, Sharon, opened the meeting by introducing three youngsters, dancing pupils of Mrs. William Hain, Sharon, who entertained the group.

Officers elected for the ensuing year are Leonard Halliwell, Litchfield, president; Harold Vail, vice-president; Walter Johnson, secretary-treasurer, and John Briscoe, Lakeville, director for three years.

The speaker of the evening was William K. Hepburn, Sr., for many years manager of Foremost Guernseys at Hopewell Junction, N. Y., and for the past 45 years actively associated with the leading Guernsey herds of the country. He gave an interesting talk on breeding Guernseys and combined stories from the past with advice for today.

Seath and Shultz
SALES SERVICE

Consignment and Dispersal Sales — Private Sales
Consultant Service on Management and Breeding Problems
—Your Inquiries Invited—

MIKE SEATH
Far Hills, N. J.
Ph. Millington
7—0623M

E. M. Granger, Jr.
Auctioneer

EARL SHULTZ
Peterborough, N. H.
Ph. Peterborough
124

STROHMEYER & CARPENTER, Inc.
Photographers of Animals
White Plains - Box 788 - New York

E. M. Granger, Jr.
Auctioneer
Thompsonville, Conn.

Conde "400" milker

Conde is kind to the cows!

Safe and gentle . . . . . as your hand

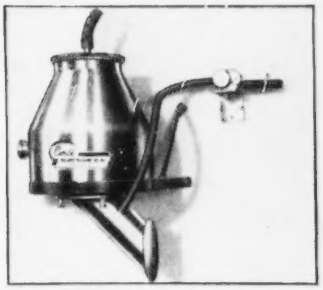

The new Conde "400" Milker has *all* the features you want in *one* milker! 1. It's safe and gentle on the cows, tending to eliminate teat and udder troubles. 2. It does a quick and thorough milking job. 3. It eliminates much bother and cleaning trouble. Dairymen everywhere, with all breeds, have proven these features. You can too—just ask your friendly Conde dealer for a demonstration. He'll show you on your own cows. If you don't know him, write us for catalog and his name.

Conde Milking Machine Co., Inc.
Dept. G-453, Sherrill, N. Y.

If you're interested in selling Conde in your area, write us for information.

Illustrated above is another *new* type of Conde Conveyor milking equipment. This is the *Conde Releaser* which discharges milk either into a bulk cooler, or a surface cooler, or into cans by means of the *Conde Electronic Can Filler*. See below for another simple method of filling cans direct from the milk line. Conde meets your need, whatever it is, saves you *time, labor* and *money*. Ask your dealer or write us direct for details.

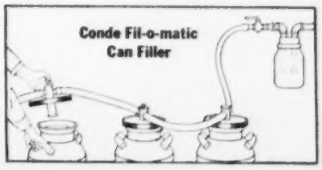

MAINTAIN CAPACITY MILK FLOW!

This double-duty antibiotic CHECKS MASTITIS

AUREOMYCIN

You can milk *more* quarters... market *more* milk . . . make *more* dairy profits . . . by being continually on guard against mastitis. Be prompt when this costly disease strikes! Act even *before* it strikes! Use AUREOMYCIN Crystalline OINTMENT *Lederle* in a two-way *protection* and *treatment* method.

- AUREOMYCIN exerts extremely powerful activity against mastitis organisms.
- AUREOMYCIN is more broadly effective than penicillin, being the antibiotic with the widest range of activity.
- AUREOMYCIN OINTMENT with its free-flowing base and tiny, "micronized" aureomycin particles penetrates rapidly and thoroughly to all parts of treated quarters.
- AUREOMYCIN OINTMENT remains active in the udder for many hours.
- AUREOMYCIN OINTMENT quickly returns most cows to production of salable milk.
- AUREOMYCIN OINTMENT is available in a convenient, easy-to-use, infusion-tip tube.

1 *When mastitis strikes,* infuse a tube of Veterinary AUREOMYCIN Crystalline OINTMENT *Lederle* into an infected quarter. It's fast-acting, long-acting, highly effective!

2 *Before mastitis strikes,* treat cuts and other wounds or injuries of teats or udder with this same antibiotic, by local application and infusion, to guard against mastitis.

In cases of acute septic mastitis, and in persistent staphylococcal infection, in addition to udder infusion, the injectable form of SULMET* Sodium Sulfamethazine** *Lederle* may also be used. Subsequent treatment may be conducted with SULMET Sulfamethazine OBLETS* Veterinary Tablets *Lederle*. Veterinary AUREOMYCIN Crystalline INTRAVENOUS** *Lederle* may be used in the treatment of severe acute septicemia as a highly effective agent against most bacteria.

For best management practices and disease-control procedures for avoidance of mastitis, consult your veterinarian. Write for folder on AUREOMYCIN OINTMENT.

*Reg. U.S. Pat. Off.
**To be used on the advice of a veterinarian

Animal Industry Section

LEDERLE LABORATORIES DIVISION

30 Rockefeller Plaza — AMERICAN Cyanamid COMPANY — New York 20, N. Y.

Plan to Visit...

PENNSYLVANIA HERDS IN 1953

DIRECTORY

1953

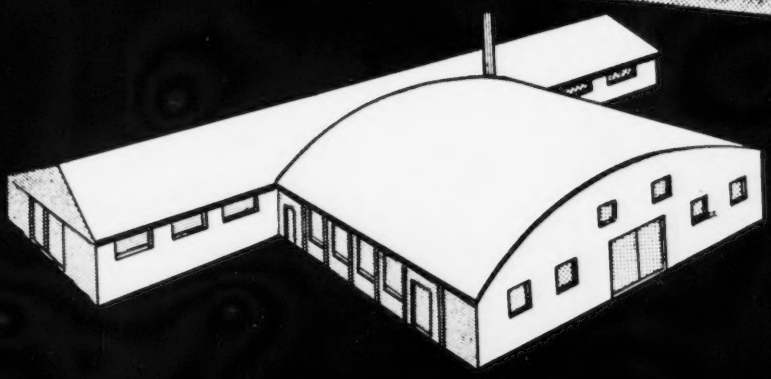

Depth Of Breeding . . . Direct From The Island Of Guernsey . . . 30 Years At COLDSPRINGS

OUR BEAUTY FAMILY . . . . . Traces direct to IMP. HILLTOP BUTTERFAT'S CLARA through **our foundation cow, Vallevue Butterfat Beauty.**

31 direct descendants
in the female line.

3rd Generation

COLDSPRING'S B. R. BELLA
16382—764—Sr2C, 18896—905—5yrsC
Excellent '49 '51 '52
3 generations from "Beauty"

2nd Generation

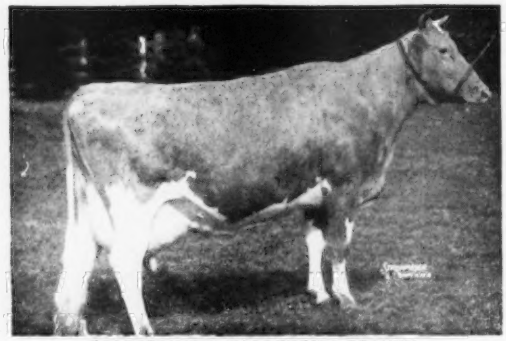

COLDSPRING'S HARDWICK'S BEAUTY
12066—559—Jr2C, 14492—642—Sr4, 17614—824—6yrs
Excellent '47 '48 '49
2 generations from "Beauty"

OUR CORA FAMILY . . . . . Traces direct to IMP. CLARA'S BELLE OF KING'S MILLS **one of our original foundation cows.**

16 direct descendants
in the female line.

4th Generation

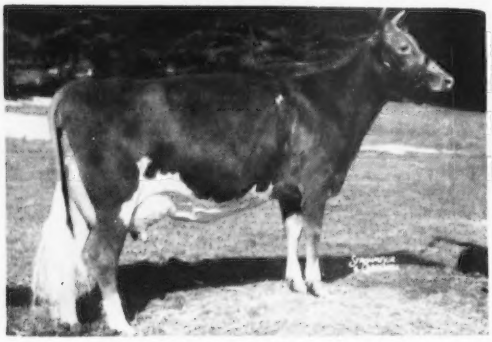

COLDSPRING'S B. R. CATHARINE
12399—591—Sr2, 14437—816—Jr4C—VG '49—Excellent '51.
4 generations from Imp. Clara's Belle of King's Mills
3 generations from "Beauty"

5th Generation

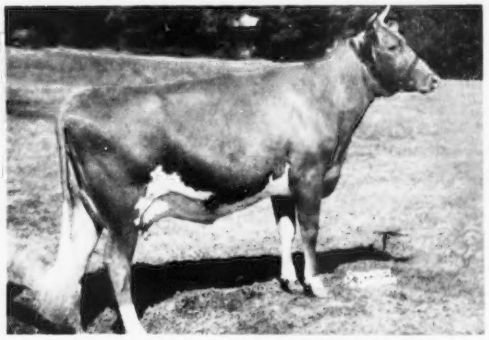

COLDSPRING'S B. R. CAROLIN
12252—696—Jr2, 14143—854—Sr. 3 (pending)
5 generations from Imp. Clara's Belle of King's Mills
3 generations from "Beauty"

OUR MAY ROSE FAMILY . . . . . Traces to IMP. LE VEE'S MAY QUEEN **one of our original foundation cows.**

23 direct descendants
in the female line.

4th Generation

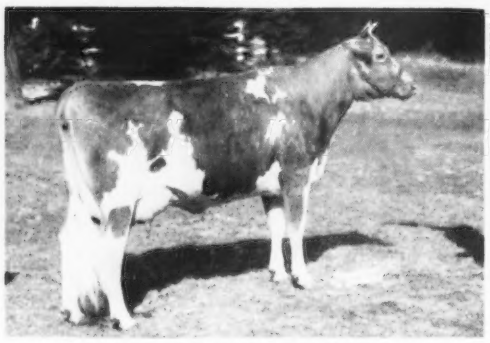

COLDSPRING'S ROMULUS' BESS
11678—588—Jr2C, 12759—607—Jr4C
On retest, 5565—290—8 Yrs—102 days
Excellent '47—VG '48 '49
4 generations from Imp. Le Vee's May Queen

6th Generation

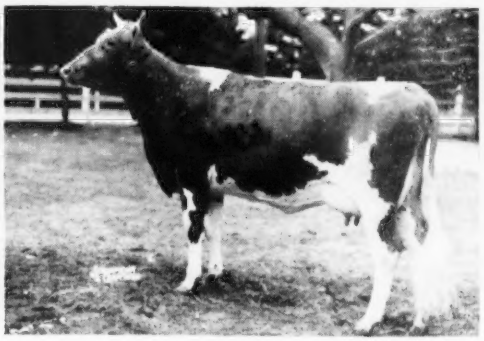

COLDSPRING'S B. R. FANITA
Just started on test. Milked up to 56 lbs. as a Jr2-year-old.
Dam: **Coldspring's Romulus' Fanita**, 13398—600—Jr2C, 6896—326—6yrs—137 days. Still on test.
6 generations from Imp. Le Vee's May Queen
3 generations from "Beauty"

FOR A STRONGER FOUNDATION ADD SOME BEAUTY

COLDSPRINGS FARM

GOLDEN GUARANTEE

ACCREDITED FOR BANG'S 57 . . . ACCREDITED FOR T. B.

S. C. PRICE, Owner — JAMES STRADNICK, Herdsman

HAZLETON, PENNSYLVANIA
ST. JOHNS, PENNSYLVANIA
Phone DRUMS 2251
GEO. W. SNYDER, Manager

30 Years Of Breeding At Coldsprings . . . INSURANCE FOR THE FUTURE

Our plan is to combine type with production with these two young sires
BACKED BY 30 YEARS OF SELECTIVE BREEDING AT COLDSPRINGS

Sr. & Gr. Champion, 1951 Pennsylvania Guernsey Show
COLDSPRING'S BEAUTY'S VALOR
HIMSELF

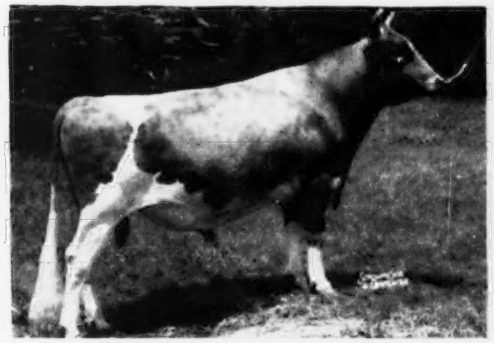

Sire: **Coldspring's Iris' Valor**
Dam: **Vallevue Butterfat Beauty** (E '47 '48)
11994—619—GG, 16578—831—A, 18914—937—AA

1st prize Bull Calf and Jr. Champion, 1952 Pennsylvania Guernsey Show
COLDSPRING'S B. R. DEFENDER
HIMSELF

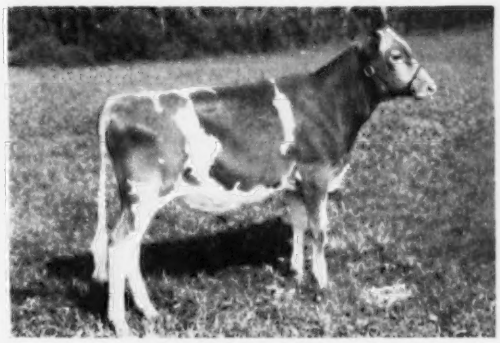

Sire: **Coldspring's Beauty's Romulus**
Dam: **Dotty of West Side Farm** (E '47 '48 '49)
19282—929—Sr4

2 Generations from IMP. HILLTOP BUTTERFAT CLARA

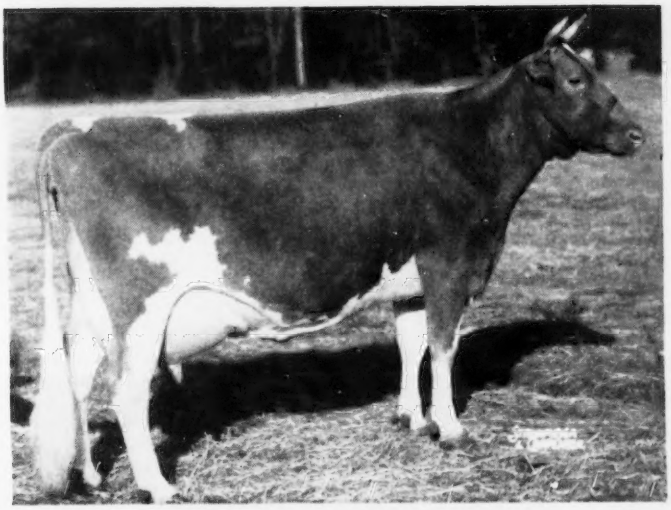

← **"Valor's" Dam**

← **"Defender's" Sire's Dam**

← **VALLEVUE BUTTERFAT BEAUTY**
Excellent with four Excellent daughters with records that average 16862—835.

EXCELLENT
Coldspring's Hardwick's Beauty
17614—824—6yrs
Excellent '47 '48 '49

EXCELLENT
Coldspring's Hardwick's Beth
17643—908—5yrs
17935—837—Sr3
VG '47 '49—Excellent '51 '52

} **Full Sisters**

EXCELLENT
Coldspring's Romulus' Beauty
14374—746—C
Excellent '47 '49
$16,500

EXCELLENT
Coldspring's Romulus' Bunny
15477—832—7yrs
12912—705—Sr4C
Excellent '47 '48 '49 '51

} **Full Sisters**

"Beauty's Valor's" Sire's Full Sister

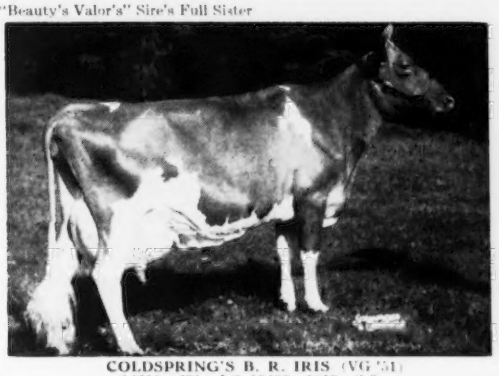

COLDSPRING'S B. R. IRIS (VG '51)
14610—631—Jr2, 19488—1019—Sr3
Sire: **Coldspring's Beauty's Romulus**
Dam: **Coldspring's Romulus' Iris**
16025—746—FF, 18738—869—Sr4

"Defender's" Dam

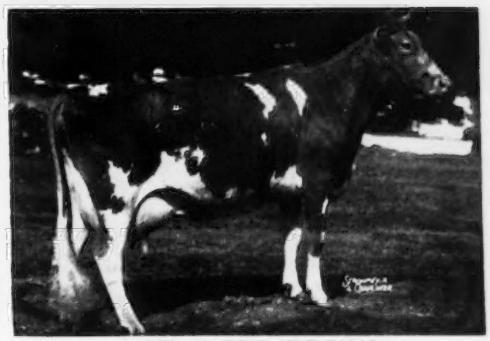

DOTTY OF WEST SIDE FARM
19282—929—Sr4. On retest at 11 years of age, 5399 lbs. milk, 242 lbs. fat, 66 days. Excellent '47 '48 '49.

Several sons of "Valor" now available.

FOR A STRONGER FOUNDATION ADD SOME BEAUTY

COLDSPRINGS FARM

ACCREDITED FOR BANG'S 57 . . . ACCREDITED FOR T. B.
S. C. PRICE, Owner — JAMES STRADNICK, Herdsman

HAZLETON, PENNSYLVANIA
ST. JOHNS, PENNSYLVANIA
Phone DRUMS 2251
GEO. W. SNYDER, Manager

"BEAUTY"... *Has Contributed Much To Our Breeding Program*

TWO SONS OF "BUNNY" HAVE BEEN USED

TODAY . . . in our herd we still have 33 daughters of **COLDSPRING'S BEAUTY'S COUNT, A. R.**

NOW IN HEAVY SERVICE

COLDSPRING'S NOBLE'S BRILLIANT

A DOUBLE "BEAUTY"

His Dam (EXCELLENT)

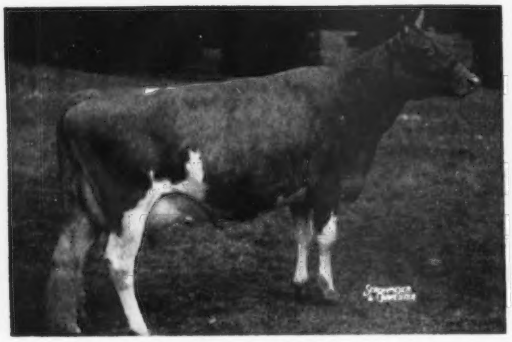

COLDSPRING'S ROMULUS' BUNNY
12525—646—Jr2C, 12912—705—Sr4C, 15477—832—7yrs
4 times Excellent, '47 '48 '49 '51

His Dam's Dam (EXCELLENT)

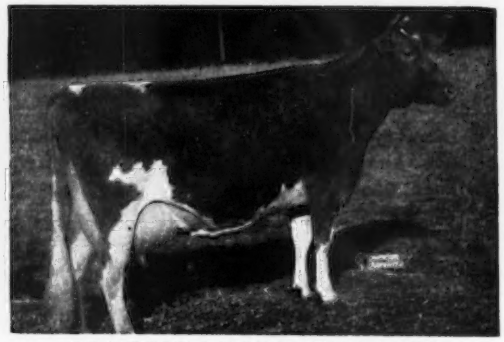

VALLEVUE BUTTERFAT BEAUTY
11994—619—GG, 16578—831—A, 18914—937—AA
7 A. R. daughters, 3 A. R. sons. She and her 4 Excellent daughters average 16862—835.

MORE BEAUTY BLOOD PLUS THE IRIS FAMILY

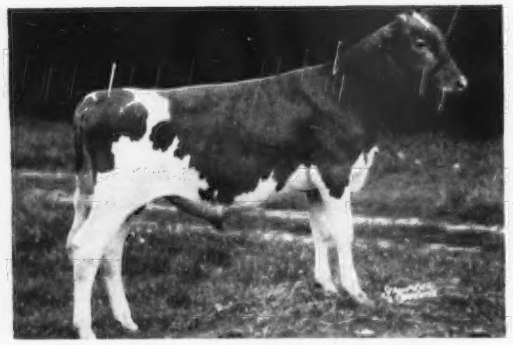

COLDSPRING'S NOBLE'S IMPERATOR
Born February 20, 1950
Sire: **Coldspring's Romulus Noble, A. R.**
(Beauty family)
Dam: **Coldspring's Romulus' Iris**
16025—746—Sr2C, 18738—869—Sr4C
Very Good '47 '49

His Maternal Sister

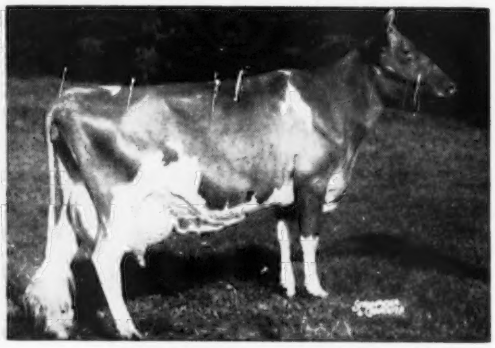

COLDSPRING'S B.R. IRIS
14610—631—Jr2, 19488—1019—Sr3C
Class Leader 2nd place for fat production.
Class Leader 4th place for milk production.

LLAN FAIR FARMS — Pine Grove, Pennsylvania

Farms located 10 miles southwest of Pottsville, Pa., near Freidensburg (Pa. Route 443).

WILLIAM L. and JOHN E. JONES, Owners — Telephone Auburn 2276 — FRANCIS L. FULTON, Manager

We've Bred Ourselves A Bull

He Combines The BEAUTY Family And The DESIRE Family Blood.

LLAN FAIR COUNT'S HONOR

8 daughters are already in the herd and
14 cows are safe in calf to his services.

"HONOR" is by our former proved sire **COLDSPRING BEAUTY'S COUNT** and we still have 33 "Count" daughters (half-sisters to "Honor") in our herd.

"Honor's" Dam

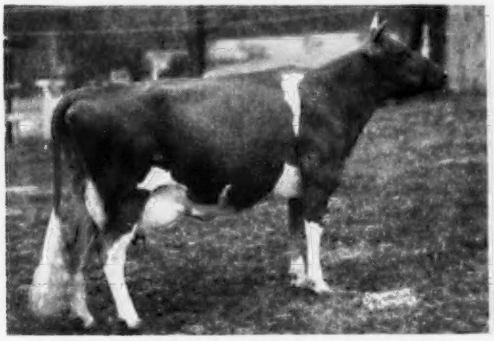

CHURN CREEK'S HONOR'S ROSALIND
8380—401—Sr3—305C—2x
13781—666—Sr4C, 14855—708—6yrs
On retest, 10049—440—8yrs in 190 days.
Sire: **Langwater His Honor, A. R.**
Dam: **Strongheart's Desire,** 15288—659—5yrsC
Maternal sister to Hardwick's Desire.

18 Years Old And Just Fresh With A Heifer Calf

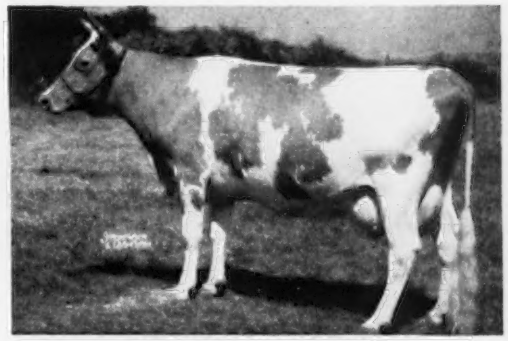

HARDWICK'S DESIRE
10801—596—EE, 11802—666—C
12828—660—A—845 T. M., 15044—846—AA
1 A. R. son, 4 A. R. daughters. 2 daughters in our herd include **Llan Fair Interpreter's Admire,** 10879—579—Jr2C.

This Desire Family adds longevity and proved production. We have 2 daughters of "Rosalind," 1 daughter of "Admire," 3 granddaughters of Homestead Desire and a full sister to the "Honor" bull in the herd.

We are counting heavily on this combination of Beauty blood through "Count" and the Desire family blood.

WATCH THIS COMBINATION AT
LLAN FAIR

Stock usually for sale at all times. We have a few well-bred bull calves out of top cows available for sale.

Write for prices and pedigrees. Plan to visit our herd. You are always welcome.

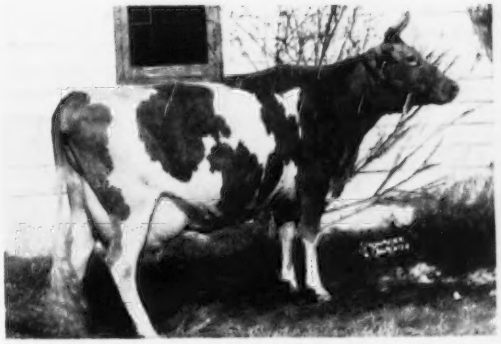

CHURN CREEK'S HARDWICK PEARL
Very Good '47
12973—616—EE, 16255—754—6yrs, 16231—742—8yrsC
15271—733—9yrsC, 17364—804—10yrs
On retest at 14 years and milking up to 70 lbs.
A son, Llan Fair Count's Pearl King, is in service at the Western Pa. Art. Breeding Co-op.

LLAN FAIR FARMS — Pine Grove, Pennsylvania

Farms located 10 miles southwest of Pottsville, Pa., near Freidensburg (Pa. Route 443).

WILLIAM L. and JOHN E. JONES, Owners — Telephone Auburn 2276 — FRANCIS L. FULTON, Manager

• FRITZLYN FARM — Pipersville, Pennsylvania •

A NEW HERD SIRE

From one of the breed's most popular families

DOUGLASTON C. PRINCE CHARMING

Born October 25, 1951

His seven nearest dams average 826 lbs. fat.

His Dam

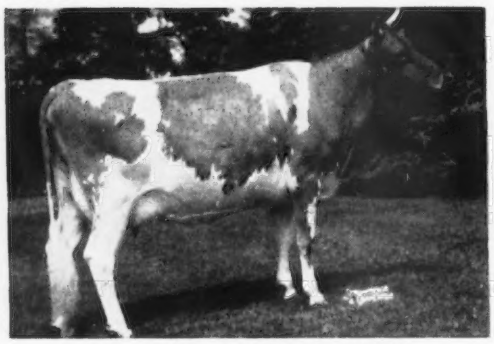

DOUGLASTON BARONESS CHARMING

8130—451—Sr3—305C—3x
11856—610—Sr4—305C—3x
On retest, 2204—94—5yrs—365 in 45 days
High Cow sold at auction, 1952, $13,000.

His Sire

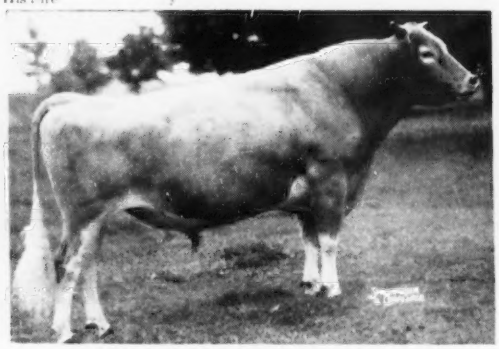

PINE MANOR KING'S CHALLENGER

50 A. R. daughters, 18 P. R. sons. Full brother to Gardenville Coronation King.

Sire: **Coronation King of Pine Manor**
Dam: **Douglaston King's Charlotte**

Herd Established 1904

FRITZLYN FARM
A. WALTER FRETZ

Pipersville, Pennsylvania
Federal Accredited 43770 — Bang's Free 485

DOUGLASTON C. PRINCE CHARMING

Outstanding cows from the same female line

His Maternal Granddam

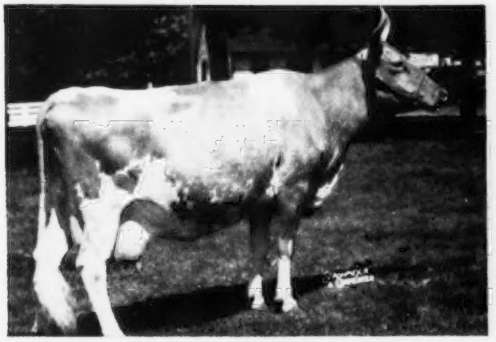

(Picture taken at 11 years)
DOUGLASTON BARONESS CHARLOTTE
11866—623—GG, 15054—790—BB
4 A. R. daughters

His Maternal Great Granddam

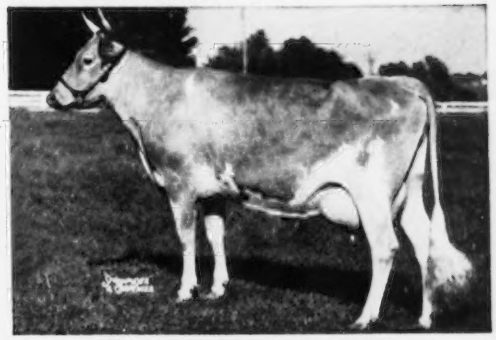

DOUGLASTON KING'S CHARLOTTE
15228—828—FF, Class Leader
19751—988—AA. Sold for $11,000.
Dam of **Gardenville Coronation King**, sold for $45,000.

DOUGLASTON MARY CHARLOTTE
12354—592—GG
17143—838—DD, former Class Leader
Sold, 1937, for $5,700.
Dam of Douglaston King's Charlotte.

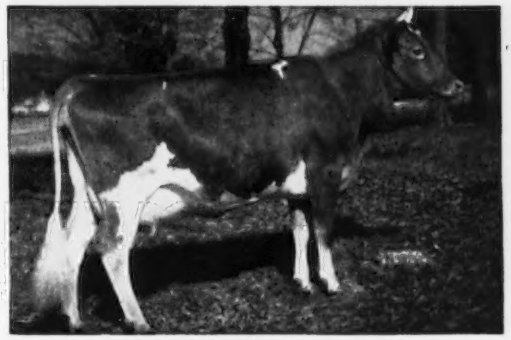

DOUGLASTON BARONESS DARLING
13717—671—GG, 15755—701—AA
Sold $5,000, resold $8,800, resold $7,200.
Full sister to **Douglaston Baroness Charlotte.**

PLUS THE INFLUENCE OF TWO GREAT COWS

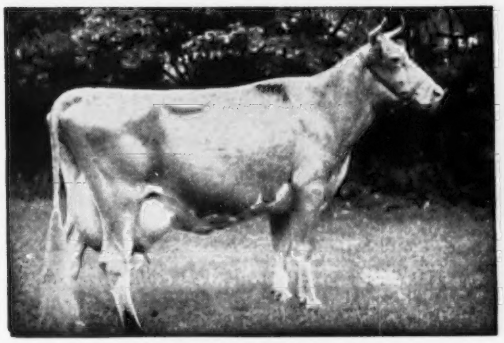

GREEN MEADOW MINUET
14433—708—F, 19093—864—A
Dam of **Coronation King of Pine Manor.**

SHUTTLEWICK MIRTH
13633—706—G
Dam of **Douglaston Crown Prince.**

WE HAD THE HIGHEST PRODUCING GUERNSEY HERD IN PENNSYLVANIA IN 1952

(10 to 30 Cows) 10585 M.—520.1 F.

Herd Established 1904

FRITZLYN FARM

A. Walter Fretz

Pipersville, Pennsylvania

Federal Accredited 43770 - Bang's Free 485

LAKE LOUISE FARM

DALLAS, PENNSYLVANIA

Owner
RAYMOND GOERINGER

Herdsman
STEWART De GRAW

Telephone
Centermoreland 7132

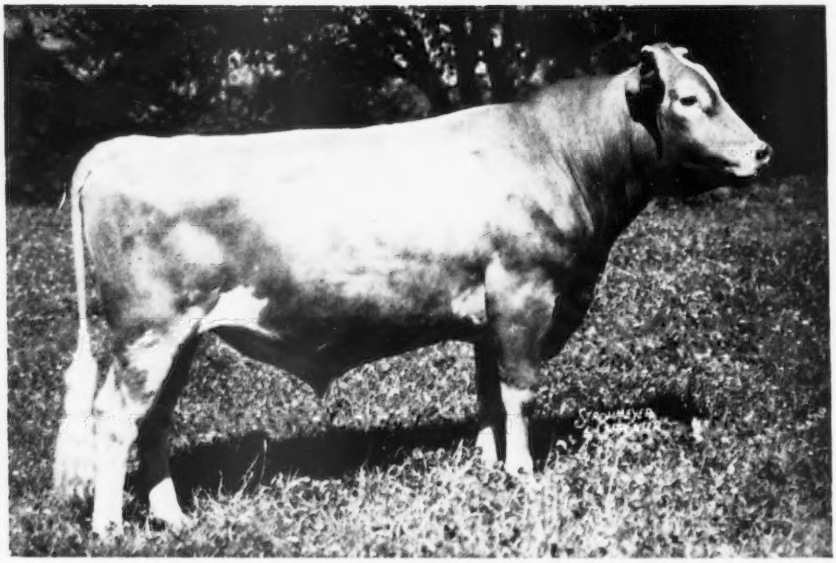

LAKE LOUISE CORONATION KING

Sire: **GARDENVILLE CORONATION PRINCE** ($10,000)

His Dam

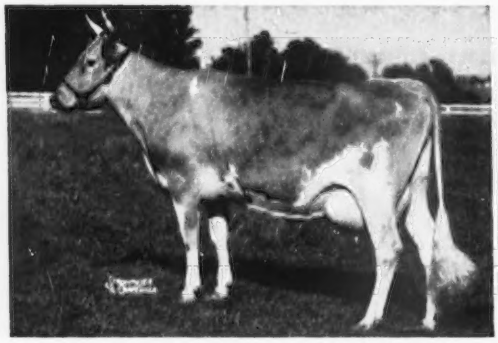

DOUGLASTON KING'S CHARLOTTE
15228—828—Sr2—365C
Class Leader 6th place in fat production.
19751—988—AA. VERY GOOD '48 '51.
Sold in 1947 for $11,000. One son sold for $45,000.

His Dam's Dam

DOUGLASTON MARY CHARLOTTE
12354—592—Jr2—365C
17143—838—Sr3—365C
Class Leader when made.
Dam of 4 A. R. daughters and 2 P. R. sons.

At the 1952 Pennsylvania Guernsey Show and the New Jersey G. B. A. Show his progeny won 3 firsts, 5 seconds and 3 thirds, including second prize Junior Get at New Jersey.

Five of his daughters just started on test, milking up to 50 lbs. per day and making up to 65 lbs. fat per month, all 2-year-olds. We are well pleased with them. Stop in and see them.

CORONETS — CHARLOTTES

Plus The Best Of Island Breeding

ACCREDITED NEGATIVE

LAKE LOUISE FARM

DALLAS, PENNSYLVANIA

Owner
RAYMOND GOERINGER

Herdsman
STEWART De GRAW

Telephone
Centermoreland 7132

PINE MANOR KING'S MESSENGER, A. R.

SIRE:
CORONATION KING OF PINE MANOR
Sold 1947 for $11,500.
Sire of Gardenville Coronation King, sold for $45,000.
60 P. R. sons, 86 A. R. daughters
1 over 900, 4 over 800, 11 over 700, 30 over 600, 59 over 500 lbs.
Pine Manor King's Romance
17906—937—7yrs—365C
Pine Manor King's Desire
17754—863—6yrs—365C
Curtiss Candy Levity Charlotte
14751—834—Jr3—365
16283—836—5yrs—365C
Pine Manor King's Crystal
17751—820—Sr4—365
Pine Manor King's Divine
13481—709—Sr3—365C—3x
E '47—VG '48
Sold 1947 for $18,000
Pine Manor King's Utopia
12495—651—Jr4—365C—3x
E '47 '48—F '50
Sold 1950 for $3,000
Gardenville Queen Prudence
12261—646—Jr2—365—3x
E '50 '51—VG '52
Sold 1950 for $1,800

CORONATION ROSE KING
Private Sale 1937—$5,000—36 P. R. sons, 34 A. R. daughters, 2 over 800, 3 over 700, 9 over 600, 22 over 500 lbs.
Pine Manor Crown Jewel
14550—833—DD—1094
VG '47 '48 '51
Sold 1947 for $14,000.
Coronation Memoir
15493—875—B—1095
VG '47 '48
Wyebrook Rose Louise
13470—715—A

GREEN MEADOW MINUET
14433—708—F
19093—864—A—1095
3 A. R. sons, 4 A. R. daughters
Coronation Minuet
13294—669—CC—1095
15345—712—A—1095
VG '47—D '48
Coronation Milford
11855—535—B—1095

GREEN MEADOW AMBLER
14 P. R. sons, 40 A. R. daughters. 2 over 700, 9 over 600, 26 over 500 lbs.
Ambler's Chelly of Gwynllan
12909—727—D—1095. VG '47.

GREEN MEADOW ROSAMOND
14218—803—C—1094
1 A. R. son, 1 A. R. daughter
Green Meadow Rosette
11808—616—BB—1095
13329—679—A—1095

GREEN MEADOW CORONATION KING
20 P. R. sons, 27 A. R. daughters. 2 over 900, 6 over 800. 12 over 700, 22 over 600, 27 over 500 lbs.
Green Meadow Lustre
16371—978—Sr3—365—3x

GREEN MEADOW MILBETTE
13592—691—G
1 A. R. son, 1 A. R. daughter

DAM:
CORONATION AURORA
13791—669—GG—1095
16092—760—BB—1094
2 A. R. daughters
Gardenville Coronation Bambi
9365—454—Jr2—305C—2x
8548—411—Jr3—305—2x

CORONATION PHARAOH
18 P. R. sons, 25 A. R. daughters. 5 over 700, 10 over 600, 18 over 500 lbs.
Coronation Aurora
16092—760—BB
Coronation Caroline
13412—740—B—1095
Rock Creek Sunny Lass
15968—731—7yrs—365—2x
D '47
Rock Creek Valerie
13186—728—7yrs—HIR—2x
Coronation Glory
14357—702—AHI

GREEN MEADOW ANNETTE
10334—523—B—1095
2 A. R. daughters
Fra-Mar Glorianna
14834—571—GG—1095
16245—646—B—1095

GREEN MEADOW CORONATION PRINCE
25 P. R. sons, 35 A. R. daughters. 3 over 800, 9 over 700, 20 over 600, 33 over 500 lbs.
Coronation Melba
13001—864—GG—1095

LANGWATER FLIRT
12610—644—G—1095
4 A. R. sons, 1 A. R. daughter
Coronation Heather
10519—519—G—1094

GREEN MEADOW AMBITION
19 P. R. sons, 11 A. R. daughters. 1 over 700, 5 over 600, 10 over 500 lbs.
Broadland Marcia
13767—763—C—1095

GREEN MEADOW BABETTE
10787—503—B—1095
2 A. R. daughters
Kilspindie's Delfa
11140—471—EHI—730

1st Sr. Yr., Kentucky, 1946. 2nd Aged, Kentucky, 1948. Sire of 1st Jr. Get, Kentucky, 1949.
His first four daughters average 11262 lbs. milk, 560 lbs. fat, all 2-year-olds, 305 days, 2x, actual records.
20 daughters in the herd, many more in calf to him.

CORONETS — CHARLOTTES

Plus The Best Of Island Breeding

ACCREDITED — NEGATIVE

PENNSYLVANIA

STATE DIRECTORY 1953

Our President

DONNELL MARSHALL

To All Guernsey Breeders:

Pennsylvania presents herewith the Directory for 1953. We are proud of the place we have held in breeding Guernseys over the years, and we are ever striving to improve our position.

Whenever we can be of service to anyone interested in the breed, we shall be pleased to help in every possible capacity.

Our Business Manager and his Field Staff stand ready to supply you with further information and assistance.

Cordially yours,

Donnell Marshall

OFFICERS

President
Donnell Marshall
Pottstown

Vice-president
George Snyder
St. Johns

Secretary
James D. Berry, Jr.
Oil City

Business Manager
Wm. H. Juzi
Harrisburg

Northeastern Fieldman
John F. Blyholder, Jr.
Harrisburg

Golden Guernsey Representative
Lloyd R. Eyler
Harrisburg

Southeastern Fieldman
Charles W. Van Horn
Lansdale

Western Representative
Wade White
404 Coulter Bldg.
Greensburg Ph. 4941

Western Fieldman
Wm. Shenton
404 Coulter Bldg.
Greensburg, Ph. 4941

Cattle Superintendent
Joseph Reese
Lancaster Sales Pav.
Ph. 4-2721

We Present A Review Of Our Activities, Officers, Membership, Committees and Program Of Work

DIRECTORS—DISTRICTS AND COUNTIES

Dist. 1. Robert Stevens, Tunkhannock. Carbon, Lackawanna, Lehigh, Luzerne, Monroe, Northampton, Pike, Susquehanna, Wayne and Wyoming counties.

Dist. 2. Alvin C. Bush, Muncy. Bradford, Clinton, Lycoming, Potter, Sullivan and Tioga counties.

Dist. 3. James D. Berry, Jr., Oil City. Cameron, Crawford, Elk, Erie, Forest, McKean, Mercer, Venango and Warren counties.

Dist. 4. Vernon T. Fisher, Portersville. Armstrong, Beaver, Butler, Clarion, Indiana, Jefferson and Lawrence.

Dist. 5. Daniel Tau, Washington. Allegheny, Fayette, Greene, Washington and Westmoreland counties.

Dist. 6. D. T. McCullough, Newville. Adams, Cumberland, Franklin, Juniata, Mifflin and Perry counties.

Dist. 7. H. George Doolittle, Somerset. Bedford, Blair, Cambria, Centre, Clearfield, Fulton, Huntingdon and Somerset counties.

Dist. 8. Clarence R. Hack, Berwick. Columbia, Montour, Northumberland, Snyder and Union counties.

Dist. 9. Joseph Fetherolf, Schuylkill Haven. Berks, Dauphin, Lebanon and Schuylkill counties.

Dist. 10. Harry B. Shenk, Strasburg. Lancaster and York counties.

Dist. 11. J. W. McCoy, West Chester. Chester, Delaware and Philadelphia counties.

Dist. 12. E. F. Donohoe, Pleasant Valley. Bucks and Montgomery.

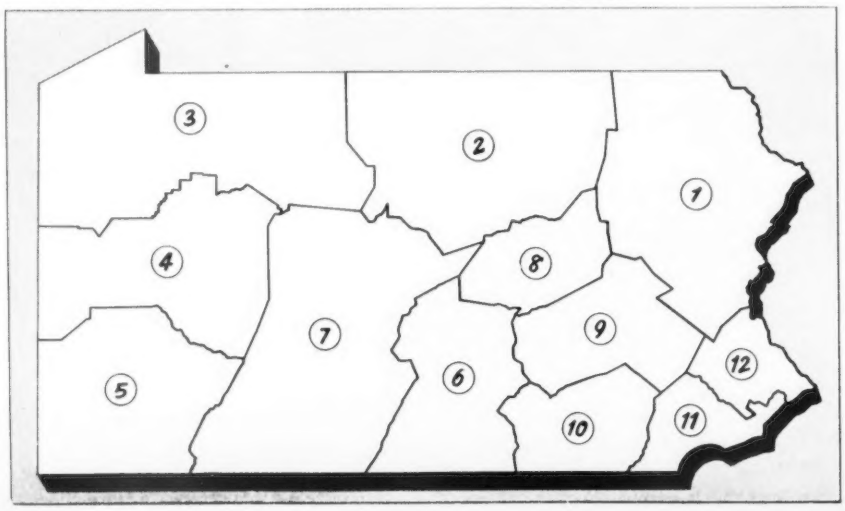

COMMITTEES

Much responsibility of the various activities in the State Association has been delegated to the various committees. Members of these committees are appointed from year to year by the President of the Association and meetings are held at intervals throughout the year either jointly with the Board or individually. The Business Manager is instructed of the findings of these committees, and his activities are guided accordingly.

MR. MARSHALL, President of the P. G. B. A., appointed the following members to the standing committees for the year 1953.

COMMITTEE TO COUNCIL FOR FARM ORGANIZATIONS

C. E. CASSEL, Hummelstown
WM. H. JUZI, Harrisburg

SHOW COMMITTEE

HENRY T. CHILD, West Chester, *Chairman*

JAMES D. BERRY, JR., Oil City
LEROY CAMPBELL, Grove City
DOUGLAS GILPIN, Kennett Square
GEORGE KLAUDER, Philadelphia
M. EBERT RUTTER, York
GEORGE SNYDER, St. Johns

PENNSYLVANIA STATE FARM SHOW DELEGATES

C. E. CASSEL, Hummelstown
F. L. FULTON, Pine Grove
WM. H. JUZI, Harrisburg

MILK COMMITTEE

WM. H. JUZI, Harrisburg, *Chairman*

E. F. DONOHOE, Pleasant Valley
VERNON T. FISHER, Portersville
ROBERT STEVENS, Tunkhannock

STATE COLLEGE COMMITTEE

SAM PRICE, St. Johns, *Chairman*

ALVIN BUSH, Muncy
PAUL GRUBER, Shippenville
C. W. HACK, Berwick
WM. L. JONES, Pine Grove
D. A. MORROW, Tyrone
SAM YOST, Stillwater

SALE COMMITTEE

GEORGE SNYDER, St. Johns, *Chairman*

LEROY CAMPBELL, Grove City
J. THOMAS CARMAN, Glen Rock
HENRY T. CHILD, West Chester
WM. C. CLARK, Lahaska
F. L. FULTON, Pine Grove
HARRY HANK, Monongahela
RAY ROSE, Imperial
JOHN SAMWORTH, Dalton
WILLARD WALTON, Kennett Square
FRED WEIGLE, Gwynedd Valley

AT YOUR SERVICE

The six fieldmen of the Association are ready and willing to assist any Guernsey breeder or milk dealer anywhere in the state at any time with personalized service along the Guernsey or milk line.

The organization is a powerful factor in the dairy industry in Pennsylvania. Through the officers and fieldmen, interests of the Dairy Industry as a whole, and Guernseys particularly, are in good hands.

The membership at the present time is 1,264.

Champion County 4-H Group from Chester County at the Pennsylvania Farm Show: C. A. Wade, Jr., Irma Wade and Elsie C. Dodds, owner and winner of the Sewickley Trophy for Champion 4-H Guernsey.

SERVICES OF THE PENNSYLVANIA GUERNSEY BREEDERS' ASSOCIATION

IT Is Agent in Pennsylvania for GOLDEN GUERNSEY, INC.
Promotes the sale and advertising of GOLDEN GUERNSEY milk.
Inspects GOLDEN GUERNSEY milk producers and advises on quality control.
Gives legal protection to the name "GOLDEN GUERNSEY."
Spends thousands of dollars each year in the advertising of GOLDEN GUERNSEY milk in Pennsylvania.
Represents producers before Federal and State Milk Control Commission.
Publishes monthly the Pennsylvania GOLDEN GUERNSEY News.
Furnishes a free banquet once a year to its members.
Directs its activities to the development and sale of purebred Guernsey cattle.
Assists breeders in development of good bloodlines.
Manages dispersals or consignment sales.
Sells and buys Guernseys at private treaty.
Assists County Guernsey Breeders' Associations in promotional activities.
Arranges for Field Days and Judging Schools.
Disseminates information about the breed.

CALL UPON US

PENNSYLVANIA GUERNSEY BREEDERS' ASSOCIATION

601-605 Payne-Shoemaker Building, Box 191, Harrisburg, Pa. — Phone 4-4061, 4-4062, or 4-4063.
Sales Pavilion: 6 miles East of Lancaster. Phone Lancaster 2-9496 or 4-2721.
Western Pennsylvania Office, 404 Coulter Bldg., Greensburg, Pa. — Phone 4911.
For information about use of Western Sales Pavilion at Butler Fairgrounds, contact Greensburg Office.

In Service to Our Breeders
MARKETING CATTLE

In August of 1952, the Association completed its first decade operating purebred auction sales for its members. During the year the Association managed forty auction sales, fourteen of them outright dispersals, with en dispersals as part of the specia sales at Lancaster. Most of these sales were held at the Lancaster pavilion, three of them in the Butler pavilion. A highlight last year was the final payment on outstand ng debentures on the Lancaster pavilion.

The overall investment in the two sales pavilions, the caretakers home and the land, aside from equipment, amounts to $115,515. Some $14,000 origina ly was raised through donations by breeders in Pennsylvania and surrounding states.

Since the first sale was held at Lancaster in November of 1947, the building was used ninety-three times for sales managed by the Association, with 5,995 head of cattle going through the ring for a total value of $2,114,560. The Butler sales pavilion, opened the same year, was used for twelve sales with 633 head being sold for a total of $200,915.

It is generally felt that these sales facilities have been of great value to the Guernsey Breeders in the state. Sales are held regularly once or twice a month, depending on the availability of the cattle, and breeders from outside of the state as well have sold and bought cattle there.

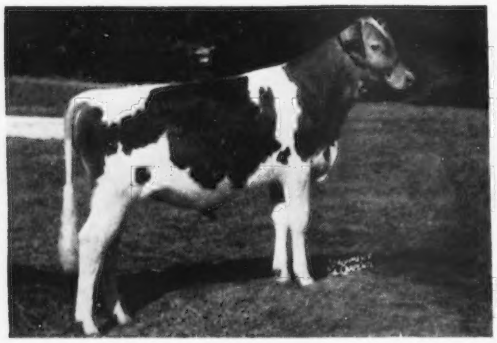

Top of Royal Guernsey Sale at $3,000. 37 head averaged $859, a new high for this sale.

Top at $5,300 at State Sale. 45 head averaged $792, second high State Sale in the nation in 1952.

In Service to Our Breeders
MARKETING MILK

Distributors of GOLDEN GUERNSEY Milk in Pennsylvania

Abbotts Dairies, Inc.
Phila. Ph. EVergreen 6-0200
Antietam Farm Dairy
Waynesboro, Ph. 921R13
Baldwin Dairies, Inc.
Phila., Ph. JE5-4326
Bechtel Bros.
Lewisburg, Ph. 5-3011
Bonnie View Farms
Beaver Falls, Ph. 2668
Breisch's Dairy
Catawissa, Ph. 4732
Breuninger Dairies, Inc.
Phila., Ph. RAdcliff 5-4863
J. H. Brokhoff, Inc.
Pottsville, Ph. 3506
Chambersburg Dairy Products Co.
Chambersburg, Ph. 834
Cherry Lane Farm Dairy
Westover, Ph. Barnesboro 850-R1
Clover Farms Dairy
Reading, Ph. 9716
Cooklyn Dairies, Inc.
Phila., Ph. HOward 8-4412
Cream Top Dairy
Lancaster, Ph. 28310
Dream Valley Farm
Parker's Landing, Ph. 2796
Eachus Dairy
West Chester, Ph. 1271
East Malta Dairy
Dalmatia, Ph. Mandata 172-A
Easton Sanitary Milk Co.
Easton, Ph. 4131
Sunbury Milk Products Co.
Sunbury, Ph. 275
Fisher's Dairy
Portersville, Ph. 382
Roscoe C. Ford & Sons, Inc.
Norristown, Ph. 8-1215
Foster Dairy
Washington, Ph. 3175-J
Fraim's Dairies, Inc.
Wilmington, Del., Ph. 6-8225
Frankford Dairies, Inc.
Phila., Ph. DElaware 6-4949
Freeman's Dairy
Allentown, Ph. HE-49666
Fromm's Dairy
Hummelstown, Ph. 38
Gallio Farm
Belle Vernon, Ph. West Newton 6344-J2
Gardenville Farms Dairies
Doylestown, Ph. 9491—9492

Garner Dairy
Uniontown, Ph. 1128
Gnagey's Dairy
Meyersdale, Ph. 333
Goodleigh Farm
Dallas, Ph. 4-4011—4-6031
Graybill's Dairy
Lititz, Ph. 6-2469
Grayce Farms Dairy
Scranton, Ph. 7-5605—7-5606
Greenhill Dairies, Inc.
Wilmington, Del., Ph. 4-7743
Green's Dairy, Inc.
York, Ph. 5861
Gruber Farm's Dairy
Shippenville, Ph. 33J112
Hack's Dairy
Berwick, Ph. 5014
Hamilton Dairies
Phila., Ph. IVyridge 2-2065
Hank's Dairy
Monongahela, Ph. 115J
Harrisburg Dairies
Harrisburg, Ph. 4-1181
J. E. Harshbarger Dairy
Altoona, Ph. 8193
Highland Dairy Products Co.
West Chester, Ph. 0525
Hoffman's Dairy
Telford, Ph. Souderton 519
Holiday Dairy
Norristown, Ph. 3956
Jersey Queen Dairy
Phila., Ph. REgent 9-5304
Johnstown Sanitary Dairy Co.
Johnstown, Ph. 61-236
Kennis Dairy
Big Run, Ph. 7144
Keystone Dairy Co.
Bristol, Ph. 2824
Laurel Locks Farm
Pottstown, Ph. 427J
Levengood Dairies
Pottstown, Ph. 585
Longacre's Dairy
Bally 5-3192
Martin Century Farms, Inc.
Lansdale, Ph. 4678
Matuella Dairy
Division of Dairymen's League
Hazelton, Ph. 1867
Maurer's Wayside Dairy
Mount Carmel, Ph. 479
Miller-Flounders Dairy
Chester, Ph. 3-6129
Missimer-Wood-Narcissa Dairies
Phila., Ph. IVyridge 2-2035

Pennsylvania GOLDEN GUERNSEY *Award Winners: Warren Bucher, Myerstown, highest scoring raw* GOLDEN GUERNSEY *sample, and Donnell Marshall, Pottstown, highest scoring pasteurized* GOLDEN GUERNSEY *sample.*

Mowrer's Dairy
Bethlehem, Ph. UN 7-5804
Nelson Dairies, Inc.
Norristown, Ph. 0406
Page's Milk Co.
Pittsburgh, Ph. Plantation 1-9200
Patterson's Dairy
Belle Vernon, Ph. 7816J12
Penn Dairies, Inc.
Lancaster, Ph. 6138
Penn Dairies, Inc.
York, Ph. 5890
Penn-Dell Dairy
Stroudsburg, Ph. 1000
Portzline's Dairy
Northumberland, Ph. 762
Price's Dairy
Hazelton, Ph. 402 or 403
Queen Dairy
Lancaster, Ph. 8118
Rathgeb's Dairy, Inc.
Greensburg, Ph. 1668
Rhodo-Den Farms
Mill Run, Ph. Indian Head 19R15 & Connellsville 9R
Ritchey's Dairy
Martinsburg, Ph. 344
Royale Dairy Co.
Lewistown, Ph. 2621
Rutter Bros. Dairy, Inc.
York, Ph. 82035
Schoonover Dairy
Knoxville, Ph. 20
Shadow Brook Farm
Tunkhannock, Ph. 5866

Shady Side Dairy
Dallas, Ph. 4-7766
Shamokin Sanitary Milk Co.
Shamokin, Ph. 8-5791
Silvis Farms, Inc.
Greensburg, Ph. 139
Smith's Model Dairy
Hamburg, Ph. 545
Snyder's Dairy
Bloomsburg, Ph. 441 or Danville 1031-J
Stamm's Dairy
Milton, Ph. 915
Steere Dairy
Meadville, Ph. 30-955
St. Lawrence Dairy
Reading, Ph. 3-5241
Sun Crest Farms
Butztown, Ph. Bethlehem-UNiversity 7-5471 & Easton-ENterprise 1-0359
Sunny Slope Dairy
Spring City, Ph. Royersford 1100
Sutherland Dairy Co.
Aliquippa, Ph. Essex 5-7767—5-7768
Taylor Dairy, Inc.
Jenkintown, Ph. Ogontz 0286
Taylor Milk Co.
Ambridge, Ph. 6-2050
Triumphant Farms Dairy
Belle Vernon, Ph. Donora 4891J1
Turner's Dairy
Wilkinsburg, Ph. CHurchill 2-1700
United Dairy Co.
Ambridge, Ph. 6-3440
Walnut Lawn Farm Dairy
Sunbury, Ph. 3584R-21
Warner's Dairy
Red Lion, Ph. 3-3951
Wawa Dairy Farms
Wawa, Ph. MEdia 6-0545
Wengert's Cream Top Dairy
Lebanon, Ph. 2-6961
West End Dairy
Wilmington, Del. Ph. 5-6061
White Oak Farms
Terre Hill, Ph. 5-2511
Williamsport Milk Prod. Co., Inc.
Williamsport, Ph. 3-6128
Willow Ridge Farms Dairy
Willow Grove, Ph. Hatboro 0325
Windsor Dairy Farms
Hamburg, Ph. 2758
Woodlawn Dairy
Wilkes-Barre, Ph. 22171 & Scranton 41151
Yaple's Dairy
Erie, Ph. 0-1349

MILK SALES

42,250,000 quarts of GOLDEN GUERNSEY milk were marketed under the trade-mark in Pennsylvania during 1952. An increase of nearly 4,000,000 quarts over the previous year. One hundred dealers give almost complete coverage in all major cities of the state. Untold thousands of dollars are spent for promotion of the name GOLDEN GUERNSEY by these dealers, which is also supported in many ways through general advertising by the State Association.

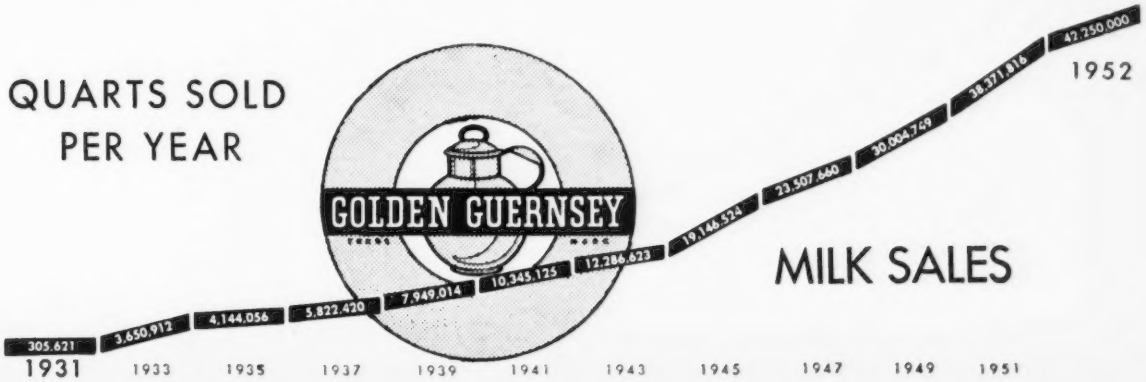

4th ANNUAL PENNSYLVANIA GUERNSEY SHOW

AT THE SALES PAVILION GROUNDS, LANCASTER, PA.

TUESDAY, SEPTEMBER 1, 1953

An Approved Open Show — CLIFF FINLEY, Judge

The 1952 Grand Champions

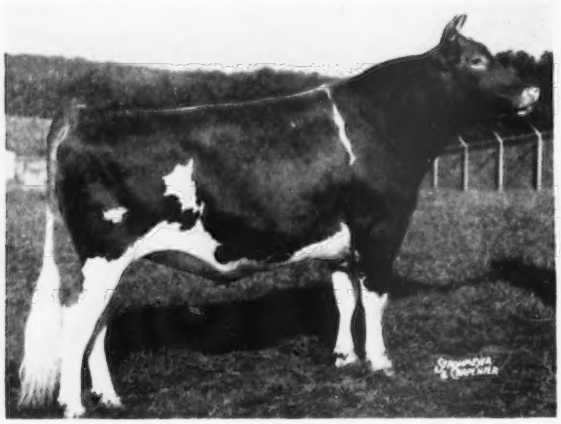

CURTISS CANDY NAVIGATOR
Sr. and Gr. Champion Bull, Pa. Guernsey Show, 1952. Owned by John D. Worthington and Sons, Bel Air, Md.

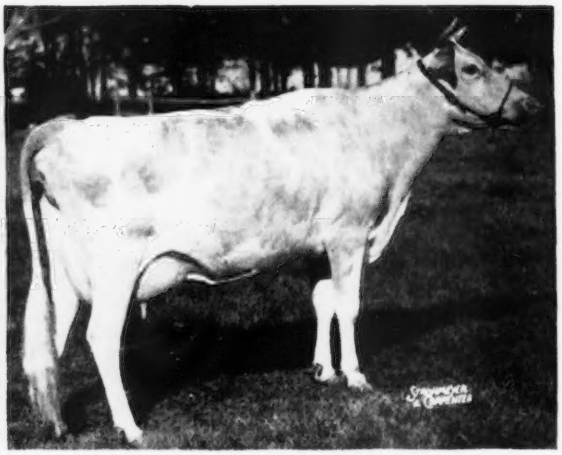

WILGORLAN FARMS SUCCESS
Sr. and Gr. Champion Female, Pa. Guernsey Show, 1952. Owned by Arthur M. Youngs when s'hown. Now owned by J. E. Adams, Titusville, N. J.

INDEX

Agawam Farm 56
Annhurst Acres 51
Applebrook Farm 60, 61
Avalong Farms 55

Biever Farms 58
Bird Haven Farm 30
Brookside Farm 68

Castle Bracken Farm 70
Clarion Farms 56
Coldsprings Farm II. Cover, 1
Coskery Guernsey Farms 27
Creek-Edge Farm 63
Crumdale Farm 24

Dolieta Farm 38
Dupes and Hess 36

East Malta Farm 50
Elliott, James R. 26
Evergreen Farms 64
Evergreen Stock Farm 38

Fair Field Farm 44
Fairfield Farms 52
First Pennsylvania A. B. C. 54
Friendship Hill Farm 29
Fritzlyn Farms 4, 5
Funk's Dairy 56

Goodleigh Farms 35
Grayce Farms 76, III. Cover
Gruber Farms 39
Gwynllan Farm 72

Halmar Farm 38
Handley Farm, The 51
Highland Farms 34
Highland View Farm 51
Hillcroft Farm 40
Hill Girt Farm 18, 19
Hillwyck Farm 71

Jardine, A. Tony 50
Jey Hill Farm 34

Kimberton Farms 42

Lake Louise Farm 6, 7
Lake Side Farm 69
Laurel Locks Farm 57
Lauxmont Farm 48
Lebanon Valley Farm 62
Leeside Farm 25
Lehigh Valley Cooperative Farmers 31
Lindendell and Nivindel Farms 52
Liseter Farm 46, 47
Llan Fair Farms 2, 3
Lone Oak Farm 36
Lowland Farms 56
Lukdale Farms 50

Maple Lane Farm 30
Maple Point Farm 68
Maplevale Farm 50
Maywood Farm 53
Meadow-Wood Dairies 59
Meetinghouse Lane Farm 62
Modeel Farm 30
Mumma, Harry S. 44

NEPA 45

Osborne Hill Farm 41

Partridge Hall Farm 21
Paxon Hollow Farm 65
Pennsylvania G. B. A. 8-17
Pine Hill Farm 37
Pleasantview Farm 20

Quarry Valley Farm 43

Rappahannock Farms 63
Red Ridge Farm 68
Ridgewood Farm 71
Ring-Win Farm 24
Rutter Brothers Dairy 52

Shaw's, Inc. IV. Cover
Silver Lake Farm 40
South Brook Farm 73
Southeastern Pa. A. B. C. 32
Spar Hill Farm 33
Spring Locke Farm 30
Sterling Farms 22
Stone Fence Farm 30
Sunset View Farm 28

Tohickon Creek Farm 30
Twin Silos Farm 23

Western Pennsylvania A. B. C. 66, 67
Whitebry Farm 30
White Rose Farm 20
Windybrook Farm 28
Windy Hill Farms 49
Wyno Farms 74, 75

Yoder, Walter E. 30

PRESENTING —

Members of the Pennsylvania Guernsey Breeders' Association

See index page 12 for reference to display advertising of members.

BERKS COUNTY

Althouse, Harry N., Reading
Apsokardu, Stellos, Sinking Spring
Archer, Miss Caroline, Reading
Bell, James F., Scarlet's Mill
Benedictine Fathers, Reading
Bieber, Victor R., Douglassville
Bieber, Mrs. Victor R., Douglassville
Biever, W. J. & Son, Schuylkill Haven
Blew, Ralph, Bernville
Blouch, James, Jonestown
Blouch, Leroy, Jonestown
Blue Mt. Spring Dairy, Hamburg

PRESIDENT 1953:
Bomberger, Howard, Lebanon
Brown, Carl, Pine Grove
Brown, Paul, Pine Grove
Bucher, Warren, Myerstown
Buckwalter, Wilmer, Hamburg
Davidow, Mrs. Eleanor, Reading
Deitrich, Harry, Valley View
DeLong, Raymond, Bowers
Diener, Karl, Hamburg
Diener, Mrs. Karl, Hamburg
Dietz, Willard, Klingerstown

VICE-PRESIDENT 1953:
Dreibelbis, Lloyd, Shoemakersville
Dreibelbis, W. H., Shoemakersville
Erdman, Guy, Klingerstown

SECRETARY 1953:
Fetherolf, Joseph, Orwigsburg
Fetherolf, Mrs. Lucille A., Orwigsburg
Frantz, Harvey & Sons, Pine Grove
Fulton, Francis, Pine Grove
Fulton, Timothy, Pine Grove
Gehman, John B., Barto
Glosser, Fred, Bernville
Glosser, Frederick, Jr., Bernville
Grubb, John, Bechtelsville
Gundy, Mrs. Mary, Mohnton
Hollenbach, Miles D., Shartlesville
Horst, Mrs. George D., Reading
Johnson, Ernest E., Boyertown
Jones, John E., Pottsville
Jones, William L., Pine Grove
Kennel, Harry L. & Son, Mohnton
King, Charles A., Douglassville
King, Grace P., Douglassville
Kline, Paul, Quentin
Kohler, Ernest, Hamburg
Kreider, Arthur S., Fredericksburg
Kruger, David B., Annville
Kruger, Peter, Annville
Lengle, Paul H., Pine Grove
Loose, Joseph J., Mohrsville
Maurer, Clifford, Klingerstown
Maurer, Marlin, Klingerstown
Maurer, Walter, Klingerstown
Musser, Susan F. and James, Mohnton
Noble, Wm. J., Douglassville
Nunemacher Farms, Pine Grove
Oller, H. J., Palmyra
Petersheim, Elmer, Oley
Pie, E. F., Douglassville
Reifsnyder, Norman W., Bernville
Roshon, Dr. H. R., Reading

TREASURER 1953:
Rotherberger, Dr. Geo. L., Esterly
Sattizahn, Francis, Summit Station
Schwalm, Dr. Leslie J., Pottsville
Smith, Jacob N., Annville
Sowers, Edwin U., III, Lebanon
Stauffer, Lloyd E., Douglassville
Stoltzfus, Frank, Douglassville
Stoltzfus, Roy Y., Douglassville
Stump, Abraham M., Pine Grove
Sullivan, Robert J., Reading
Vogt, John H., Reading
Wagner, Earl, Tamaqua
Wagonhurst, Anna, Bechtelsville
Waldesruhe Farm (Est. of Hugo Hemmerich), Reinhold
Weaver, W. W., Reading
Webber, Leroy, Mohnton
Wickerd, Paul H., Sinking Spring
Wolf, Eva, Barto
Zerbe, J. Frank, Pine Grove

BRADFORD COUNTY

VICE-PRESIDENT 1953:
Arnold, Fay L., Towanda
Baldwin, Donald, Canton
Ballantine, S. Harvey, New Albany
Brackman, Charles H., Canton

PRESIDENT 1953:
Brackman, J. L., Canton
Case, Claude, Canton
Close, Ernest V., Lawrenceville
Cole, Frank & Sons, Troy
Fleming, P. F., Granville Summit
Gerent, Spencer, Columbia Cross Roads
Herkness, F. W., Canton
Jackson, Scott, Columbia Cross Roads
Jones, H. L., Milan
King, Maurice, Knoxville
Kittle, Ward, Troy
Mingees, Max, Troy
Rockwell, H. & Son, Canton
Stanbury, Ray, Canton
Stevens, Wm. A., Wellsboro
Swimely, George, Knoxville
Thurston, Harry, Athens
Wilcox, Ben, Canton

SECRETARY-TREASURER 1953:
Wilcox, H. Rosa, Canton
Williams, S. F., LeRaysville
Wood, A. W., Milan
Wood, Ernest W., Milan
Wright, Charles A., Canton
Wright, Liston, Canton
Wright, Robert M., Canton

BUCKS COUNTY

Allyn, H. Webster, Kintnersville
Baker, Wm., Holland
Becker, Frank, Pineville
Bender, Kenneth, Riegelsville
Bleam, Samuel H., Richlandtown
Blom, Lloyd W., Lahaska
Borden, F. Delbert, Lahaska
Bradshaw, J. H., Jr., Lahaska
Brown, Kenyon B., Washington Crossing
Bryan, Amos, Perkasie
Bryan, Paul, Perkasie
Case, Wm. L. & Doris, Doylestown
Clark, Wm. C., Lahaska
Cliff, J. Howard, Ivyland
Clymer, Levi L., Quakertown
Dabney, Howard M., Wismer
Dager, Raymond, Wycombe
Daniels, Kenneth I., Furlong
Deemer, E. Ellsworth & Son, Easton
Deubler, Dr. E. C., Newtown
Dieterly, Charles, Coopersburg

PRESIDENT 1953:
Donohoe, E. F., Pleasant Valley
Ely, Aldon W., Newtown
Eveland, Winsor, Newtown
Fetzer, Ernest, New Hope
Flory, Dr. Clyde R., Sellersville
Fretz, A. Walter, Pipersville
Garver, Dr. F. M., Ivyland
Gustin, T. L., Hollcong
Gutman, Monroe C., New Hope
Harding, John M., Ivyland
Harper, Marion, Newtown
Havens, George S., New Hope
Hellerick, Karl, Doylestown
Henchcliffe, Dr. J. Henry, Perkasie
Henchcliffe, Mrs. J. Henry, Perkasie
Humpton, Mr. & Mrs. John, Perkasie
Jacobson, Julius, Ottsville
Janney, R. Stockton, New Hope
Jardine, Tony, Doylestown
Johnson, Kenneth, Doylestown
Jones, A. Howell, Newtown
Kautsch, Alfons E., Perkasie
Kinney, Arthur, Jr., Hollcong
Kraus, Gilbert J., Furlong
Leaver, Clyde, Mechanicsville
Leedom, J. Norman, Newtown
Leedom, Walter, Newtown
LeWorthy, Geo., Pipersville
McGill, Mrs. W. A., New Hope
McPherson, Elizabeth D., Doylestown
Mason, Verne R., Jr., Wismer
Merrell, R. O., Wrightstown
Mignot, Henry J., Ivyland
Moyer, Joseph J., Pipersville
Myers, Clarence, Chalfont
Myers, Claude, Plumsteadville
Myers, Elbert, Plumsteadville
Myers, Leonard, Lumberville
Myers, Mahlon H., New Britain
National Agriculture College, Farm School
Papciak, Zygmunt, Quakertown
Paxson, Mrs. Henry D., Hollcong
Pebble Hill Farm, Doylestown
Phillips, Mrs. Carmen H., Ottsville
Poorbaugh, Ray A., Quakertown
Post, Oscar Lee, Ivyland
Ramos, Arturo, Rushland
Ramos, Mrs. Arturo P., Rushland
Reiss, Dean, Coopersburg
Remel, Floyd E., Nazareth
Ridgeway, Richard, Pipersville
Ridgeway, Wm. D., Pipersville
Riley, Edward, Lumberville
Samsel, J. Edward, Wycombe
Schweder, Richard, Gardenville
Schwenk, John, Allentown
Scott, Douglas, Perkasie
Seifert, Harry, Springtown
Seipp, J. E., Langhorne
Smith, James Iden, New Hope
Smith, Philip W., New Hope
Smith, Russell E., Wycombe
Spencer, Oren, Doylestown
Steele, Ted, New Hope
Stoudt, M. E., Riegelsville
Stover, Jos. H. & Son, Buckingham
Stuber, Walter J., Newtown
Szilagyi, B. V., Quakertown
Triol, Rosner, Line Lexington
Twin Silos Farm, Gardenville
Vasey, Albert, Doylestown
Walsh, Mr. & Mrs. Richard J., Perkasie
Watton, A. M. & N. B., Chalfont
Williamson, Fred B., Jr., New Hope
Wilson, Harry C., Richboro
Wolfrom, Morgan, Perkasie

VICE-PRESIDENT 1953:
Worthington, Alvin, Newtown

SECRETARY-TREASURER 1953:
Yerkes, J. Earl, Jr., Pipersville
Yerkes, J. Earl & Dorothy D., Pipersville

BUTLER-LAWRENCE COUNTY

Arnold, Harry, Beaver Falls
Ballew, C. J., New Castle
Baumgartel, Wm. E., Sewickley
Blair, Paul, Butler
Blakely, R. W., Butler
Crider, Charles, Butler
Cross, Clarence, Slippery Rock
Druschel, Louis H., New Brighton
Dunn, Arthur, Sharon
Elliott, W. Frank, Hookstown

VICE-PRESIDENT 1953:
Fisher, Vernon & Alda Y., Portersville
Fogel, Harvey & Son, Fombell
Folkman, Doris L. & Wm. F., New Wilmington
Fox, Wm. R., Enon Valley
Hartenbach, R. W., Monaca

SECRETARY-TREASURER 1953:
Hartzell, C. R., Butler
Hazen Bros., Elwood City
Hendricks, Walter H., Butler
Kakiko, John J., Volant
Kelso, Est. of James, Enon Valley
Kendall, George, New Castle
Krause, Melford, Fenelton
Kreiss, Wm., Butler
Lockhart, W. G., New Castle
Lukovich, Theodore, West Sunbury
McBride, J. H., New Castle
McNees, C. B., Kittanning
Miller, Charles, Renfrew
Porter, F. H., Portersville
Reed & Son, Clarence, Slippery Rock
Reed & Son, J. M., Kittanning
Reiter, F. G., Mars
Reno, Herbert, Portersville

PRESIDENT 1953:
Spang, Loyal B., Butler
Steinbach, James C., Zellenople
Stevenson, Lloyd, Renfrew
Stickel, Earl E., Portersville
Teets, Howard & Clifford D., Jr., Rochester
Wachsmuth, C. B., Volant
Wick, Arthur, West Sunbury
Wilson, Joseph H. & Son, Wampum
Zook, Herbert, New Castle

CENTRAL DISTRICT

Altmanshofer, Wm. J., Williamsburg
Amick, Arthur, New Enterprise
Amick, Luther, New Enterprise
Baker, J. Henry, Everette
Beck, Ralph, Tyrone
Block, Samuel C., Altoona
Brumbaugh, Clarence, Altoona
Bullock, G. H., Belleville

TREASURER 1953:
Burket, Ross C., Tyrone
Crawford, Foster, Tyrone
Crawford, James B., Tyrone
Davidson, Fred, Warriors Mark
Dean, John, Martinsburg
Farabaugh, E. J., Loretto
Ferree, J. H., Mackeyville

VICE-PRESIDENT 1953:
Furry, Galen, Martinsburg
Fyock, W. H., Johnstown
Garber, Daniel E., Tyrone
Graham, Chester R., Morrisdale
Griffith, Richard, Ebensburg
Griffith Estate, Webster, Ebensburg
Grove, O. M., Mount Union
Harshberger, C. A., Martinsburg
Hindman, J. E., Sr., Tyrone
Hindman, J. E., Jr., Tyrone
Horseshoe Spring Farm, Hollidaysburg
Jones, Lewis R., Ebensburg
Leamer, James A., Jr., Delta
McClain, Dwight V., Huntingdon
McKee, S. V., Westown

SECRETARY 1953:
McWilliams, S. C., Ebensburg
Markey, Samuel H., Loysburg

Members of the Pennsylvania Guernsey Breeders' Association

Together we lead the Nation in all phases of Guernsey Activities

Metz, T. Ray, Mill Creek
Meyer, Geo., Loganton
Mingle, S. D., Williamsburg

PRESIDENT 1953:
Morrow, D. A., Tyrone

Neff, Robert C., Alexandria
Pease, R. H., Tyrone
Perry, Albert, Hollidaysburg
Quigley, Richard S., Lock Haven
Rhodes, John J., Alexandria
Rishel, S. Reed, Alexandria
Smith, Robert W. & Son, Bedford
Smith, R. W. & Brothers, Hollidaysburg
Smith, W. C., Altoona
Snare, Frank, Tyrone
Snider, Ross T., New Enterprise
Sollenberger, Galen, Roaring Springs
Sollenberger, Kenneth, Curryville
Sollenberger, L. K., Curryville
Stephens, Marlin B., Johnstown
Swigart, John W., Huntingdon
Walter, Lloyd E., Claysburg

CHESTER COUNTY

Bailey & Sons, E. H., Oxford
Barr, E. S., West Chester
Beard, Norman & Elsie, Phoenixville
Berry, Kenneth, Newtown Square
Blank, Amos, L., Parkesburg
Blank, Joseph R., Lionville
Boland, Helen W., Berwyn
Bole, John C., Malvern
Bramble, Herman B., Sr., Lincoln University
Brosius, Arthur, Avondale
Brosius, Mahlon G., West Grove
Brown, Wm. C., Philadelphia
Browning, A. W., West Chester
Bushong, Dr. J. W., West Grove
Cann, Harry & Merrill, West Chester
Chambers, Harold D., West Grove
Chandler, John, Unionville
Child, Henry, West Chester
Church Farm School, Glenloch
Cohee, C. L., Concordville
Connell, Andrew B., West Grove
Copeland, John, Coatesville
Coslett, E. W. & H. W., Media
Crowl, Ernest C., Oxford
Crowl, Robert M., Oxford
Cullen, Chester, Lincoln University
Curtis, T. K., West Chester
Davis, S. Penrose, Downingtown
Delp Bros., Oxford
Dodds, James H., Chadds Ford
duPont, Mrs. Jean L. A., Newtown Square
Eastwick, Joseph, Malvern
Edwards, Freddie O., West Chester
Ewing, Dr. W. B., Jr., West Grove
Field, Harold, Landenberg
Galbreath, Clarence, West Whiteland

TREASURER 1953:
Gilpin, Douglas, Kennett Square

Grace, J. M., Chadds Ford
Grove, W. Lawson, Oxford
Gustafson, A. N., Whitford
Haley, Frank B., New London
Hannum, Mrs. John B., III, Unionville
Haskell, H. G., Jr., Chadds Ford
Hawkins, Chester, Malvern
Hershey, E. Ross, Downingtown
Hershey, Noah, Parkesburg
Heydt, Ernest H., Downingtown
Hibberd, Walter R., Jr., Birchrunville
Higgins, C. A., Kennett Square
Hilaman, Chester & Son, Oxford
Hocking, Willis D., Landenberg
Hoffman, Earl H., West Chester
Hogg, Dr. J. S., Oxford
Hood, Charles B., West Grove
Hood, Ralph C., West Grove
Hoover, D. Lester, Parkesburg
Hyde, Wm. A., Kennett Square
Jones, W. Elliot, Cochranville
Kennel, A. M., Honey Brook
Kennel, Ira, Atglen
Kennett FFA Chapter, Kennett Square
Kimble, John, Nottingham
Laird, Mrs. Eleanor, Berwyn
Latshaw, Russell T., Spring City
Law, Mrs. Elizabeth, Devon
LePatourel, Frank, West Grove
Liggett, Robert C., Valley Forge
Light, R. Leroy & Son, Cochranville

VICE-PRESIDENT 1953:
Long, Miller, Pottstown

Love, E. E., Avondale
Lowe, Fred, Honey Brook
Lynch, J. Raymond, Philadelphia
McAfee, G. R., Glenmoore
McCahon, Dr. J. V., Downingtown
McConnell, H. H., Honey Brook
McCoy, J. W., West Chester
Mackey, Nancy T., West Grove
Madeira, Mrs. Percy, Berwyn
Marshall, Donnell, Pottstown
Martin, Mrs. Carl N., Paoli
Mast, Alvin I., Cochranville
Mast, Amos K., Cochranville
Maule, Geo. W., Cochranville
Maule, Norman C., Jr., Cochranville
Medford's Inc., West Grove
Mendenhall, Robert T., Avondale
Mercer, Vernon T., West Chester
Meyers, Charles R., Wawa
Mlins, George L., Elverson
Moffett, Henry O., Chester Springs
Myrin, H. A. W., Phoenixville
O'Connor, Col. Chas. P., West Chester
Painter, Hervey M., Westtown
Paschall, Edwin H., Kennett Square
Poole, Onyx, Whitford
Poppy, Hugo, Landenberg
Potter, T. C., Upper Darby
Prange, Robert O., West Grove
Pugh, John, Elkview
Pyle, E. Baker, Malvern
Pyle, Harold F., Malvern
Ream, Wilson, Elverson
Rex, Howard, Pottstown
Robertson, James B., Paoli
Rohrer, Mervin, Oxford
Romig, J. L., Kennett Square
Romig, Mary, Kennett Square
Sablin, Mrs. Robert C., Parkesburg

SECRETARY 1953:
Samworth, Bayard, Paoli

Sawyer, Guy E., Chadds Ford
Schiffer, Herbert, West Chester
Schlosser, Raymond, Chester Springs
Schoenhofen, Leo H., Chester Springs
Schutt, H. S., Chadds Ford
Schwandt, Otto K., Coatesville
Sheehan, Francis W., Kennett Square
Shelton, Wm. A., Nottingham
Shortlidge, Harvey B., Jr., West Grove
Smedley, Willard, West Chester
Smith, Warren M., Oxford
Snyder, Harvey R., Glenmoore
Stauffer, A. Richard, Elverson
Stiff, Allen E., Landenberg
Stoltzfus, Milo, Elverson
Stonorov, Oskar, Phoenixville
Swint, Wendell R., Landenberg
Thompson, H. Taylor, Cochranville
Tigue Bros., West Chester
Tornquist, Mrs. Knud, Honey Brook
Urquhart, R. M., Wayne
Wade, T. D. & C. A., Phoenixville
Wagoner, Oscar, Oxford
Walter, Richard W., Cochranville
Walter, T. Barnard, Oxford

PRESIDENT 1953:
Walton, Willard W., Kennett Square

Waltz, Henry N., West Chester
Warner, Clyde H., Berwyn
Webb, Dr. E. A., Avondale
Webster, C. Lindsay, Cochranville
Wetzel, Ruth, Phoenixville
White, Paul E., Cochranville
Whittier, Warren F., Chester Springs
Wickersham, Howard, West Grove
Wickersham, Wm., Berwyn
Wilkinson, George L., Landenberg
Wilkinson, Lawrence, Landenberg
Wilkinson, Leon, Landenberg
Wilkinson, Walter, Landenberg
Wilson, F. G., Oxford
Woolever, Harry, Jr., Lyndell
Wrigley, Wayne O., Cochranville
Yeatman & Son, C. P., Avondale
Yohn, John A., Devon
Zook, W. H. Dunwoody, Philadelphia

CLARION COUNTY

Barto, Jack, Sligo
Cox, Walter, Ludlow

VICE-PRESIDENT 1953:
DeVilder, E. H., Clarion

Fleming, Paul, New Bethlehem
Fleming, R. L., New Bethlehem
Frampton, E. C., Clarion
Gourley, James E., Fairmont City
Groner, Henry G., Fryburg

PRESIDENT 1953:
Gruber, J. Paul, Shippenville

TREASURER 1953:
Hartman, Harold B., Sligo

Henry, Claude, Sligo
Jeannerat, Harold, Marble
Kuhns, W. W., Sligo
McCall, Paul, Sligo
Neely, Lawrence, Jr., Emlenton
Port, Fred S., Clarion
Port, Fred S., Jr., Clarion
Rose, Bill, West Monterey
Shook, Kenneth, Sligo

SECRETARY 1953:
Shook, Ray H., Sligo

Shultz, S. J. & Sons, Emlenton
Truitt, H. B., Fairmont City
Wagner, David, New Bethlehem
Western Pa. Art. Breed. Coop., Clarion

COLUMBIA COUNTY

Andrews, Harold, Stillwater
Bache, Carter, Nanticoke
Breisch, Ralph, Catawissa
Bush, Alvin C., Muncy
Bush, Alvin R., Muncy
Campbell, John L., Catawissa
Dieffenbacker, K. E., Bloomsburg
Dunham, Clayton, Eagles Mere
Ely, Ceylon D., Benton
Fenstermacher, S. E., Berwick
Funk, Howard, Bloomsburg
Gordner, Thomas, Millville
Grimes, Donald W., Catawissa
Hack, Clarence R., Berwick
Hack, Frederick, Orangeville
Hayman, Harold, Stillwater
Hemmen, Henry, Bloomsburg
Henrie, C. H., Millville
Jennings, Albert D., Jr., Montoursville
Johnson, John Y., Shickshinny
Keller, Clarence C., Catawissa
Kline, H. Dayne, Benton
Kling, Leroy T., West Milton
Laubach, Alfred, Benton
Laubach, Darwood, Orangeville
Logan, William, Bloomsburg
Long, William E., Catawissa
Lunger, Vernon J., Benton
McHenry, Eli, Benton
McHenry, G. H. & Sons, Benton
Opp, H. O., Montgomery
Reichard, J. Raymond, Bloomsburg
Rider, J. L., Catawissa
Roberts, Weldin, Bloomsburg
Seeley, Glenn, Bloomsburg

SECRETARY-TREASURER, 1953:
Smith, Charles R., Stillwater

Smith, Ralph R., Benton
Steiner, Charles D., Bloomsburg
Stevens, C. A., Stillwater

PRESIDENT 1953:
Sutliff, Alvin, Benton

Sutliff, Est. J. B., Benton
Swan, J. Fred, Muncy
Vincent, Emerson, Bloomsburg

Lyrene May's Prince, senior and grand champion bull at the Farm Show, owned by Robert Y. Moffat, Dalton, Pa.

Members of the Pennsylvania Guernsey Breeders' Association

Together we lead the Nation in all phases of Guernsey Activities

Wagner, Irvin, Bloomsburg
Wilkinson, Harold M., Shickshinny
Yaple, William, Jr., Stillwater

VICE-PRESIDENT 1953:
Yost, Samuel, Stillwater

CAPITAL DISTRICT

Anderson, John E., Mechanicsburg
Bear, Charles, Newville
Bloser, Marlin L., Carlisle
Brightbill, C. C., Harrisburg
Bruner, Ellis O., New Bloomfield
Cassel, C. E., Hummelstown
Cassel, Earl, Hummelstown
Clippinger, John M., Carlisle
Cressler, Dewey, Shippensburg
Cressler, Michael L., Shippensburg
Dapp, Fred B., Jr., Harrisburg

PRESIDENT 1953:
Shoaf, G. J., Vanderbilt

Sisters of St. Basil, Uniontown
Slebodnik, Thomas, Vanderbilt
Stickel, A. C., Jr., Mill Run
Ulery, J. Miller, Acme
Work, Grover, Mill Run

FRANKLIN COUNTY

Attinger, F. H., Gettysburg
Beauchamp, Charles, McConnellsburg

PRESIDENT 1953:
Benedict, D. Marion, Waynesboro

Benedict, Irvin P., Waynesboro
Biggs, G. A., McConnellsburg
Fogue, Charles, Chambersburg
Frantz, J. Harlan, Waynesboro

PRESIDENT 1953:
Thompson, Steele L., Marion Center

Travis, Elmo, Smicksburg
Travis, J. M., Smicksburg

JEFFERSON COUNTY

Buhite, Meade, Reynoldsville
Coder, Arthur, Brockport
Cowan, Wayne L., Brookville
Diener, George, Brookville

SECRETARY-TREASURER 1953:
Harding, Gene, Brookville

Harding, J. O., Brookville
Haugh, Albert, Brookville
Haugh, Paul, Brookville
Howard, John D., Brockport
Katzen, Harry, Sykesville
Kennis, Peter & Sons, Big Run
Procious, Orville, Brookville
Shick, John E., Brookville
Shobert, Walter, Brookville

VICE-PRESIDENT 1953:
Smith, Enlow, Falls Creek

Verkebe, Henry, Reynoldsville
Weber, Hervaughn T., Reynoldsville

PRESIDENT 1953:
Wilson, J. H., Brockway

Youngdahl, Raymond, Brockport

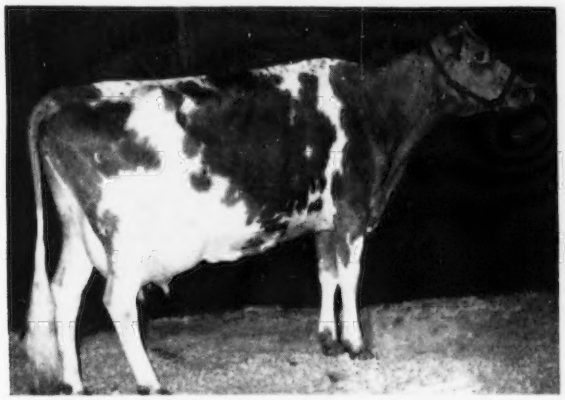

Butterton Holliston Jacqueline, senior and grand champion female at the Farm Show, owned by Charles L. Melcuzzor, Belle Vernon, Pa.

Davids, J. M., Carlisle
Derr, Walter, Newport
Dobbs, D. P., Mechanicsburg
Dodson, Otis R., Harrisburg
Ebersole, J. O., Duncannon
Fritz, M. A., Mechanicsburg
Fulton, Craig, Shippensburg
Gamber, W. H., Duncannon
Gantt, Basil, Newport
Hess, Irvin, Hershey
Horner, Truman E., Highspire
Ickes, Samuel J., Jr., Newville
Jester, W. Clayton, Biglerville
Jones, G. Leroy, Newville
Jones, Warren F., Duncannon

PRESIDENT 1953:
Knepper, Robt. S., Mechanicsburg

Konhaus, Paul, Mechanicsburg
McCormick, Anne, Harrisburg
McCulloch, Harper, Newville

VICE-PRESIDENT 1953:
McCulloch, Wm., Shippensburg

SECRETARY-TREASURER 1953:
McCullough, D. T., Newville

Martz, Walter S., Duncannon
Mitchell, Arthur B., Newport
Myers, Ira C., Dillsburg
Nauman, Spencer Gilbert, Harrisburg
Neidig, W. C., Carlisle
Oelig, J. Byron, Grantville
Richter, J. P., Carlisle
Sayger, V. C., Grantville
Shiffler, Samuel, Hummelstown
Smith, John A., Newville
Speers, Alfred H., Jr., Mechanicsburg
Sultzabaugh, Paul, Camp Hill
Van Scyoc, Donald F., Shippensburg
Weaver, J. Raymond, Middletown
Weber, G. G., Dillsburg
Zeigler, Charles, Duncannon

FAYETTE COUNTY

Cook, Wilber D., Uniontown

SECRETARY-TREASURER 1953:
Dunay, John E., Fayette City

Forsythe, Ralph, Smock

VICE-PRESIDENT 1953:
Gentile, Charles, Uniontown

Griffin, Roy, Smock
Lukach, John & Sons, Uniontown
Martin, Mrs. Evelyn, New Geneva
Martin, S. C., New Geneva
Pilarcik, Albert, Perryopolis
Plimpton, Al, New Geneva
Rush, Alfred M., Scottdale

Garber, Dennis B., Chambersburg
Grove, Edgar C., Shippensburg
Hartman, M. T., Gettysburg

VICE-PRESIDENT 1953:
Hawbaker, Levi S., Chambersburg

Heckman, James, Newburg
Hege, Eugene G., Fayetteville
Hege, Mrs. Eugene G., Fayetteville
Hege, Herman P., Chambersburg
Hege, Marlin G., Chambersburg
Hess, Laban, Chambersburg
Hess, Lulu M., Waynesboro
Hess, Rhoda A., Waynesboro
Hoffeditz, Charles E., Mercersburg
Jones, Mervil E., Chambersburg
Kies, H. P., McConnellsburg
Knepper, Archie, Waynesboro
Knode, J. H., Chambersburg
Lesher, David S., Chambersburg
Lesher, Levi, Chambersburg
Lesher, Marion, Chambersburg
Meckley, Donald R., Waynesboro
Morton, M. C., Hagerstown, Md.
Mummert, W. Paul, Chambersburg
Myers, Paul, Chambersburg
Ommert, George, Mercersburg
Peckman, John, Chambersburg
Peckman, Mervin, Chambersburg
Sollenberger, Harry, Mercersburg

SECRETARY-TREASURER 1953:
Stuff, Wm. G., Mercersburg

Swope, Blanche A., Harrisonville
Webster, Chauncey W., St. Thomas
Welty, B. H., Waynesboro
Wilkinson, Russell, Chambersburg

INDIANA COUNTY

VICE-PRESIDENT 1953:
Barkley, Dwight, Clarksburg

Beatty, Charles, Indiana

SECRETARY-TREASURER 1953:
Beatty, Clair C., Indiana

Bowman, Homer, Clarksburg
Coleman, Glenn, West Lebanon
Compton, B. L., Saltsburg
Connoly, Dr. J. J., Indiana
Haagen, Rex, Clymer
Henderson, John G., Edri
Kinter, Horace M., Smicksburg
Layman, Earl L., Homer City
Lervis, William M., Cherry Tree
McMillen, S. A., Marion Center
Millen, Roy, Shelocta
Smith, Roland, Marion Center
Speedy, I. M., Clarksburg
Thompson, Eugene, Marion Center

LANCASTER COUNTY

Ankrum, W. Paul, Peach Bottom
Balmer, Allen, Lititz
Beck, J. Lewis, Holtwood
Breckbill, David, Lancaster
Breneman, C. Henry, Strasburg
Breneman, Clyde, Willow Street
Breneman, John A., Willow Street
Breneman, John R., Kirkwood
Brinton, J. Howard, Gap
Brown, Arthur E., Nottingham
Burkins, J. Andrew, Drumore
Coates, Charles S. & Son, Nottingham
Collins, J. Chester, Kirkwood
DeLong, Henry S., Peach Bottom
Denlinger, Ellis R., Gordonville
Dupes, Walter, Elizabethtown
Eby, Menno, Gap
Eshelman, B. Frank, Landisville
Ferguson, Hervey, Kirkwood
Fredd, William M., Quarryville
Gallagher, D. Lester, Peach Bottom
Garber, B. Snavely, Willow Street
Gingrich, T. Edison, Lancaster
Graybill, Abram, Lititz
Graybill, John H., Lancaster
Groff, Samuel H., Peach Bottom
Hammer, Irvin K., Hopeland
Harnish, Clarence H., Lancaster
Hastings, Hayes, Kirkwood
Hastings & Sons, Ja/nes T., Kirkwood
Hastings, John E., Kirkwood
Hastings, Marion R., Kirkwood
Herr, Grable S., Quarryville
Herr, Harold C., Kirkwood
Herr, John H., Holtwood
Hershey, Frank, Lancaster
Hess, Benj., Columbia
Hess, Chester B., Strasburg
Hess, Christian M., Pequea
Hess, C. Stanley, Lancaster
Hoover, Jacob R., Gap
Hostetter, John K., Quarryville
Housekeeper, Robert S., Peach Bottom
Huber, J. Clean, Lancaster
Huber, Ross N., Lancaster
Huber, Willis B., Manheim
Humbert, Richard W., Columbia
Jackson, Chas. & Elizabeth, Nottingham
King, Ethel S., Peach Bottom
Kirk, Dr. Norris J., Lancaster

VICE-PRESIDENT 1953:
Lapp, Elmer D., Kinzer

Lefever, James B., Quarryville
Long, Charles M., Manheim
McCauley, Ross & Son, Quarryville
McSparran, Charles S., Peach Bottom
McSparran, J. C., Drumore
Martin, J. P. & Sons, Holtwood
Martin, Luke W., Goodville
Martin, Wayne W., Goodville
Mast, J. Ernest, Riverside, N. J.
Maule, Richard, Quarryville
Miller, J. Howard, Peach Bottom
Miller, Park, Strasburg
Mumma, Harry S., Landisville
Nolt, Paul M., New Holland
Pownall, Mrs. Florence, Quarryville
Preston, Forest H, Oxford
Ranck, Wenger, Lancaster
Reese, Joseph, Lancaster
Ressler, Morris L., Gap
Rhoads, Jerome H., Quarryville
Riehl, Aaron K., Lancaster

Members of the Pennsylvania Guernsey Breeders' Association

Together we lead the Nation in all phases of Guernsey Activities

Rohrer, Raymond, Lancaster
Roper, Hartwell E., Kirkwood
Schnupp, Morris L., Lancaster
Shenk, Harry B., Strasburg
Shenk, John S., Lancaster
Shenk, Walter L., Lancaster
Shoemaker, Almus, Christiana
Shoemaker, Jesse & Arthur, Quarryville

PRESIDENT 1953:
Shoemaker, Lewis E., Jr., Kirkwood

Shoemaker, Lewis E., Kirkwood
Shreiner, Henry E., Lititz
Shultz, Roy R., Willow Street
Shumate, Ira, Quarryville
Smith, Harry B., Willow Street
Smoker, Benjamin, Paradise
Southeastern Art. Breed. Coop., Lancaster
Spayd, Oscar, Lititz
Sprout, Fred, Kirkwood
Stamon, Burton, Columbia
Stauffer, H. S., Manheim
Stauffer, Samuel, Terre Hill
Stoltzfus, Eby E., Gap
Stoltzfus, Elmer U., Ronks

SECRETARY-TREASURER 1953:
Stoltzfus, Melvin, Ronks

Stoner, Albert, Quarryville
Stoner, Charles G., Quarryville
Wagner, Emory D., Kirkwood
Wagner, Howard, Quarryville
Walton, Fannie L. K. & Sons, Peach Bottom
Weaver, Jason L., Quarryville
Weicksel, D. E., Christiana
Wenger, Alvin, Quarryville
Wilson, Chester A., Drumore
Witmer, Clair, Willow Street
Witmer, Louise A. V., Willow Street
Witmer, Paul, Willow Street
Witmer, Raymond F., Willow Street
Wolff, Abraham S., Quarryville
Wood, James R., Nottingham
Wood, Jesse, Nottingham
Wood, Walter, Peach Bottom

MERCER COUNTY

Bashline & Rossman, Grove City

PRESIDENT 1953:
Campbell, Leroy, Grove City

Campbell, Thomas P., Grove City

SECRETARY-TREASURER 1953:
Cannon, Harold T., Sharpsville

Crawford, W. H., Mercer
Dixon, Donald, Mercer
Dixon, James F., Sharpsville
Ealy, A. R., Sharpsville
Ellis, Clark W., Greenville
Fair, Frank D., Sharon
Fedders, Geo. L., Fredonia
Gehres, Herman, Fredonia

VICE-PRESIDENT 1953:
Gilkey, Hugh M., West Middlesex

Gilson, Orval L., Fredonia
Gregg, L. S., Slippery Rock
James, Tracey, Sandy Lake
Jamison, Ellsworth, Grove City
Jones, Edward, Greenville
Kemp, V. L., Mercer
Kiebler, Louis, Volant
Marburger, Victor M., Mercer
Minner, C. P., Pulaski
Minner, Logan, West Middlesex
Reno, David, Fredonia
Slater, Jesse, Clarks Mills
Wilhelm Bros., Sharon
Woods, David J., Transfer
Yankee Ridge Farm, Mercer

MONTGOMERY COUNTY

PRESIDENT 1953:
Anders, Ellis D., Lansdale

Bookheimer, Fred, Norristown
Brendlinger, Paul, Frederick
Buchenauer, C. E., Telford
Caldwell, James H., East Greenville
Cassel, I. A., Harleysville
Choate, Edward C., Collegeville
Choate, Willard, Royersford
Cooper, Lloyd N., Jr., Montgomeryville
Coskery, E. C., Jr., Center Valley
Dale, B. V., Collegeville
Derstine, Joseph, Morwood
Dunmore, Ralph E., Oaks
Elliott, James & Dorothy, Perkiomenville
Funk, Alvin L., Collegeville
Gaileg, S. Wayne, Norristown
Gotwals, Harold, Collegeville
Groff, Rufus A., Springhouse
Hess, Clay C., Royersford
Jarrett, Morris, Prospectville

SECRETARY-TREASURER 1953:
Keir, Delbert, Collegeville

Klauder, George C., Philadelphia

Kocher, Mrs. Thomas A., Norristown
Kohler, E. Carl, Prospectville
Kratz, Irvin, Morwood

VICE-PRESIDENT 1953:
Kratz, Wilson, Jr., Morwood

Kriebel, Addison, Worcester
Landes, Cyrus, Vernfield
Landis, Abram, Franconia
Landis, Herman, Telford
Liberman, Sidney, Collegeville
Lieb, G. C., Norristown
Linquist, Lawrence, Willow Grove
Lippincott, E. H., Penllyn
McClure, David W., North Wales
McKelvey's Sons, John J., Center Square
Major, Lawrence, Royersford
Marple, William, Norristown
Mathieu, Henry W., Graterford
Miller, Harold E., Emmaus
Moses, R. Harold, Limerick
Moses, Robert F., Schwenksville
Moyer, Herbert, Souderton
Moyer, Newton, Telford
Nice, Henry L., Telford
Nyce, Howard H., Telford
Palmer, Steven, Worcester
Pryse, Walter W., Upper Darby
Ruth, Dr. V. W., Lansdale
Schantz, Geo. H., Emmaus
Seasholtz, Eugene, Perkiomenville
Seipt, Wilbur, Lansdale
Singer, Carl H., Norristown
Stierly, Raymond, Arcola
Stringer, W. Joseph, Arcola
Sweet, Don A., Collegeville
Tendler, Samuel H., Fort Washington
Thayer, A. D., Gwynedd Valley
Tremblau, Henry, East Greenville
Trumbauer, J. E., Lansdale
Turner, C. L., Frederick
Wayland, Robert S., Collegeville
Weigle, Fred, Gwynedd Valley
Wells, I. LeRoy, Pottstown
Wolford, John W., North Wales
Woodward, Russell, Frederick
Zimmerman, C. Edward, Norristown
Zimmerman, Merrill K., Norristown

NORTHEASTERN DISTRICT

Allen, Curtis, Nicholson
Andres, Joseph M., Moscow
Balliet, Roland, Drums
Bell, Dan, Jr., Pittstown
Bethany-Homestead Farms, Inc., Honesdale
Billheimer, Foster B., Drums
Birth, Milo, Hunloch Creek
Bittenbender, F. E., Shickshinny
Brooks, Dean W., Meshoppen
Brownlee, James L., Forty Fort
Brucklacher, R. M., Cogan Station
Brunges, J. Jenkins, Tunkhannock
Carpenter, C. W., Clarks Summit
Carter, Norman, Montrose
Chamberlin, George A., Harford
Corse, J. W., Falls
Cowan, John, Mt. Ephraim, Md.
Dagostin Brothers, Sugarloaf
Devine, Haskell, Montrose
Devine, William N., Meshoppen
Dodge, Ira C., Montrose
Elston, Walter J., Dallas
Engleman, Edgar Y., Noxen
Farsey, Harry, Mehoopany
Fassett, Harold, Mehoopany
Fisher, John C., Stroudsburg

SECRETARY-TREASURER 1953:
Goeringer, Raymond, Dallas

Graver, Clifford E., Bath
Hardie, Clark, Montrose
Harris, L. R., Montrose
Heitsman, Oscar, Tunkhannock
Herrick, Mrs. Elise B., Tunkhannock
Jones, R. T., Plymouth
Kasson, Arthur, Mehoopany
Knesge, Robert E., Harvey's Lake
Kunkle, J. Russel, Montrose
Lane, William N., Tunkhannock
Layton, Ernest, Hankins, N. Y.
Lesser, George, White Haven
Love, O. H., Mehoopany
Lund, Ludwig, South Montrose
MacFadyen, J. A., Dalton
Moffat, Robert Y., Scranton
Moffat, Robert Y., Jr., Dalton
Moscrip, Fred, Rushville
Northeastern Art. Breeding Coop., Tunkhannock
Page, Wesley C., Mehoopany
Page, Mrs. Wesley C., Mehoopany

VICE-PRESIDENT 1953:
Page, Wesley C., Jr., Mehoopany

Pickering, Earl, Mehoopany
Price, Sam, Conyngham
Reynolds, Col. Dorrance, Dallas
Reynolds, Patricia, Dallas
Saltis, Michael & Sons, Drums
Samworth, John, Dalton

Shelley, Kenneth, Forkesville
Snyder, George, St. Johns
Sterling Farms, Alderson
Stevens, Robert, Tunkhannock
Strodnick, Jimmie, St. Johns
Sullivan, Lt. Col. Daniel M., Dingman's Ferry
Tucker, Edwin, Springville
VanFleet, Eugene, Tunkhannock
Vaughn, Edward M., Mehoopany

PRESIDENT 1953:
Warriner, Reuel E., Springville

Weir, Miss Mary, Dallas
Wilson, William C., Dalton
Wright, W. R., Alderson
Young, Miss Dorothy, Springville

NORTHUMBERLAND COUNTY

Bechtel Bros., Lewisburg
Davis, Robert, Northumberland
Deitrich, Charles H., Washingtonville
Emerick, W. E., Shamokin
Hepner, Earl U., Dalmatia
Hoffman, Thomas, Northumberland
Howard, Robert A., Millersburg
Keiser, J. Ray, Milton
Lawrence, Ashley, Sunbury
Lewisburg Art. Breeding Coop., Lewisburg
McDowell, Wm. E., Paxinos
Martz, Monroe, Dalmatia
Mauser, Calvin, Elizabethville
Merlo, Mario, Danville
Moser, P. Russell, Danville
Mummey, H. D. & Sons, Sunbury
Mummey, Nevin, Sunbury
Mummey, Wayne, Sunbury
Priddy, Paul, Muncy
Reichley, Herman, Winfield
Ritter, Ernest, Winfield
Ritter, Mrs. Ernest, Winfield
Ross, Henry W., Sunbury
Rovenolt, Milford, Turbotville
Schofield, Rev. Reginald C., Danville
Shaffer, Raymond D., Dalmatia
Shroyer, Lawton W., Shamokin
Stabler, Fred, Salladasburg
Stevens, Carl, Jr., Watsontown

PRESIDENT 1953:
Strouse, Donald C., Watsontown

Strouse, Wilbur, Watsontown
Walborn, Ray, Dalmatia
Wesner, Robert E., Watsontown
Wiest, John E., Dalmatia
Wilt, Richard A., Millersburg
Witmer, Carl, Dalmatia
Witmer, C. E., Dalmatia
Witmer, Mrs. C. E., Dalmatia

SECRETARY-TREASURER 1953:
Witmer, Kermit, Dalmatia

VICE-PRESIDENT 1953:
Witmer, Mark, Dalmatia

Witmer, Mrs. Mark N., Dalmatia
Witmer, Nelson, Dalmatia
Witmer, Serene, Dalmatia
Wurster, Chas. & Dale, Linden

NORTHWESTERN DISTRICT

VICE-PRESIDENT 1953:
Batchelor, Bruce, Edinboro

PRESIDENT 1953:
Berry, James D., Jr., Oil City

Burnham, Orlo S., Jr., Conneautville
Burnham, O. S., Sr., Conneautville
Chisholm, John, Cambridge Springs
Deeter, Glenn, Cochranton
George, Harold, Cochranton
Hancox, Lea, Titusville

SECRETARY-TREASURER 1953:
Handley, Ralph C., Meadville

Huff, Harry L., Franklin
Kunz, Paul E., Centerville
Lodge, Charles S., Cambridge Springs
McGarvey, LeRoy, Erie
Mandle, Joseph, Conneaut Lake
Masters, Ted, Saegertown
Millar, James, Titusville
Peters, Clarence, Cochranton
Proper, Clarence L., Diamond
Rough, Donald, Cochranton
Strawbridge, Harold, Diamond

SOMERSET COUNTY

Baughman, James, Somerset
Belsar, Alonzo, Rockwood
Brant, Wilbert M., Friedens
Brougher, Guy, Rockwood
Crowe, George, Somerset
Doolittle, H. George, Somerset
Friedline, Ellis, Stoystown
Gnagey, Edgar W., Meyersdale
Kaufman, Harry, Somerset

Members of the Pennsylvania Guernsey Breeders' Association

Together we lead the Nation in all phases of Guernsey Activities

VICE-PRESIDENT 1953:
Keafer, Clayton H., Somerset
Klotz, John, Somerset
Knepper, Roy, Markleton
Landis, Edward, Berlin
Lease, Fred, Stoystown
Metzgar, Homer, Friedens

PRESIDENT 1953:
Metzgar, Robert L., Friedens
Pyle, George Wm., Somerset
Sanner, Ira & Son, Rockwood
Shaffer, Jacob, Somerset
Stutzman, Earl C., Holsopple
Stutzman, Vernon, Holsopple

SECRETARY-TREASURER 1953:
Sweitzer, Earl W., Meyersdale
Yought, Merle, Markleton
Walker, Geo. H., Somerset
Walker, Guy H., Berlin
Whipkey, Reid, Rockwood
Yoder, Walter E., Meyersdale
Young, Wayne, Stoystown

WARREN COUNTY

Barlow, Wallace, Sugar Grove
Burgett, Lynn, Russell
Camp, Charles Torpedo
Colby, Helen, Corry
Eastman, Earl, Ludlow
Eastman, Howard, Torpedo
Federchuk, Mike, Pittsfield
Hendrikson, John, Tidioute
Hinsdale, Harman, Sugar Grove
Hinsdale, William, Sugar Grove

PRESIDENT 1953:
Johnson, Hubert, Bear Lake
Lay, D. H., Youngsville

SECRETARY-TREASURER 1953:
Locey, James L., Sugar Grove
Long, Harry, Kane
Meabon, Robert B., Torpedo
Reagle, Paul, Bear Lake
Sarvis, Harry, Sugar Grove

VICE-PRESIDENT 1953:
Scott, Robert M., Bear Lake
Sedina, V. J., Torpedo

WASHINGTON COUNTY

Baker, J. Louis, Bealsville
Balas, Michael, Charleroi
Bayer, Lawrence & Sons, Eightyfour

2ND VICE-PRESIDENT 1953:
Brownlee, C. N., Claysville
Brownlee, Howard Z. & Sons, Claysville
Burgan, John, Eightyfour
Carson, William H., Claysville
Celestine, A. J., Scenery Hill
Day, James H., Washington
Dunhan & Sons, Blair T., Claysville
England, Harry, Eightyfour
Fava & Son, Joseph, Bentleyville
Ghrist, Joseph & Clifford, Coal Center
Glasser, R. H., Bentleyville
Griffith & Son, William, Canonsburg
Hamilton, James T., Washington
Hamilton, Robert, Washington
Hancock, Chas. E., Bentleyville
Hank Bros., Monongahela
Hank, Harry, Monongahela
Hayden, Geo. W. & F. G., Elizabeth
Herron, Albert R., Washington

SECRETARY-TREASURER 1953:
Hopkins, Leondas, Coal Center
Hunter, Wm., Dunns Station
Hutchison, Harold, West Alexander
Hutchison, W. H., West Alexander
Irwin, B. D., Monongahela
Irwin, W. F., Finleyville
Jones, Ira G., Eightyfour
Keener, C. Wayne, Carmichaels
Kemp, Virgil, Mercer
Kuhn, Fred, Claysville
Larimer, A. P., Coraopolis
Leech & Son, Elmer, Eightyfour
LeParmentier, Edgar, Coraopolis
Lewis, Paul W., Washington

PRESIDENT 1953:
Long, John E., Monongahela
Long, John E. III, Monongahela
McCleary, Ralph A., West Alexander
McCleery, Thomas P. & Sons, West Alexander
McGaughey, Curtis, Avella
McIlvaine, Charles, Bentleyville
McMichael, Paul L., Imperial
Marchezah, John, Eightyfour
Martin, Richard, West Alexander
Meaner, Harold H., Coraopolis
Melenyzer, Russell, Monongahela
Milhoan, R. G., West Finley
Nelan, J. G. & Son, Claysville
Nichol, Ray J., Eightyfour
Obreza, Frank & Son, McDonald
O'Brien, Joseph R. & Sons, Amity
Patterson, J. D., Bentleyville
Paul, Mr. & Mrs. Bernard, Washington
Paul, Mack, Washington
Pease & Sons, J. C., Washington
Plants, Earl, Imperial
Powell & Sons, E. R., Washington
Redd, James B., Washington
Robertson, E. E., Eightyfour
Robinson, Wilbert C., Claysville
Rose, Raymond H., Imperial
Scott, A. H., Rea
Sichl & Son, Roger R., Eightyfour
Somerlade & Son, C. H., Claysville
Stewart, J. Paul, Coraopolis
Stine, Charles R., Taylorstown
Storrick, John, Washington
Sunnyhill Farms, Imperial

VICE-PRESIDENT 1953:
Tau, Daniel, Washington
Thomas, Roscoe & Son, Eightfour
Thompson, Linwood & Gertrude, Eightyfour
Waterhouse, James H., West Alexander
Withrow & Sons, James, Eightyfour

WESTMORELAND COUNTY

Angelcyk, Felix, Newton
Brown, J. A., Wexford
Cooper, Cecil E., Belle Vernon
Felton, Geo., New Alexandria
Fisher, Ernest H., Pittsburgh
Frost, Glenn & Louise, Ruffsdale
Garner, H. S., Uniontown
Gladmor Farms, Smithton
Greenawalt, Caleb H., West Newton
Guerreri, Alfred, Hermanie
Kuma, Joseph & Frank D., Belle Vernon
Lash, Clarence A., West Newton
Lash, Walter, West Newton

VICE-PRESIDENT 1953:
Lydick, Robert C., Blairsville
McAlpine, David, Belle Vernon
McCrady, Howard C., Pittsburgh
McNary, George R., Greensburg
Mathias, J. C., West Newton

PRESIDENT 1953:
Mayhew, Robert, Belle Vernon
Melenyzer, Charles L., Belle Vernon
Nicol, W. W., Jr., Derry
Patterson, George, Belle Vernon
Peters, Geo. & Jesse, Belle Vernon
Peterson, Wm. O., Greensburg
Rathgeb, Michael, Greensburg
Reed, Dr. M. L., Clairton
Smith, James L., Belle Vernon
Smith, John R., Belle Vernon
Smith, Thomas W., Irwin
Smith, W. R., Irwin

SECRETARY-TREASURER 1953:
Stewart, Andrew, Belle Vernon
Stewart, Earl, Belle Vernon
Stoneman, Wm. A., Belle Vernon
Todd, George, Belle Vernon
Todd, Wm. A., Belle Vernon
Treadwell, Wm. Belle Vernon
Trice, S. Frank, Greensburg
Turner, Charles G., Wilkinsburg
Wells, David H., Belle Vernon

YORK COUNTY

Andrews, Cassian J., Biglerville
Bartenslager, A. V., Stewartstown
Benfer, Dr. Kenneth L., York
Bentz, Lloyd R., Dillsburg
Blessing, Harry W., Wrightsville
Blyholder, John, New Cumberland
Brant, John S., Dallastown
Brant, Wayne, Dallastown
Campbell, Melvin, York
Carman, J. Thomas, Glen Rock
Carman, Mrs. J. Thomas, Glen Rock
Coffelt Bros., Gettysburg
Cooke, Thomas G., Dillsburg
Conn, Dr. J. Donald, Windsor
Crowl, Geo. C., Woodbine
Dietz, Michael, York
Dietz, Peter G., Hellam
Eisenhart, Emory, York
Emig, John, York
Emig, Roger, York
Evans, George, Hellam
Flinchbaugh, C. E., Red Lion
Gerrick, Alvin, Littlestown
Gerrick, Myra, Littlestown
Gilbert, Leo S., York
Gobrecht, Ralph W., Hanover
Grim, Howard & Son, Red Lion
Gross, Edward, Manchester
Haines, Mahlon N., York
Hamm, J. J., Thomasville

VICE-PRESIDENT 1953:
Jacobs, Clark, Brogueville
Jermyn, John, York
Kaltreider, L. R., Red Lion

PRESIDENT 1953:
Kilgore, Dale, Woodbine
Kilgore, Emory M., Woodbine
Kunkel, Paul, Etters
Lanius, Donald E., York
Lanius, J. E., York
Lehman, Charles H., Glen Rock
Lehman, Reynolds B., Glen Rock
Long, Alva R., York
Long, Richard R., York
McGee, Stanley S., Dillsburg
May, Beatrice, York
May, Catharine, York
May, C. Edgar, Dover
May, Mrs. C. Edgar, Dover
May, Henry, Dover
Miller, Ross, York
Murren, Mrs. Rose, Hanover
Myers, Robert, York
Ness, Erwin E., Glen Rock
Pack, Dr. Geo. T., Wrightsville
Parlett, Wm. J., Woodbine
Poorbaugh, Lee, York
Richardson, C. Everite, Whiteford, Md.
Rohrer, John C., Dover
Rutter, George A., York
Salisbury, Elmer, Wrightsville
Schaefer, Chas. A., York

SECRETARY-TREASURER 1953:
Scott, J. Ray, Delta
Shaub, A. H., New Freedom
Spicer, John T., Gettysburg
Spicer, Paul, Gettysburg
Stebbins, Herman E., York
Swayze, Frank W., Gettysburg
Trostle, G. Jacob, Dover
Warner, Jesse, Red Lion
Weire, Harvey, Mt. Wolf
Wise, Sterl W., Brogueville

OPEN TERRITORY

Adams, Mrs. Frances L., Belleville
Bender, James, Coopersburg
Budman, Leonard, Montoursville
Buss, George W., Easton
Buss, Leroy J., Nazareth
Cissel, Robert A., Rising Sun, Md.
Crothers, J. Lawson, North East, Md.
Doll, E. M., Stroudsburg
Dreibelbis, Harvey, Colts Neck, N. J.
Dreibelbis, Mrs. Harvey, Colts Neck, N. J.
Fabian, Warren, Easton
Fitzpatrick, W. W., Rougemont, N. C. (honorary member)
Foster, James S., Newark, Del.
Hargreaves, Duane E., Perryville, Md.
Heller, Frank, Easton
Kirk, George P., Elkton, Md.
Lucas, Arthur L., Bethlehem
Miller, Francis G., Jr., North East, Md.
Peckham, Harvey M., York
Penna. State College, State College
Persun, Carl D., Trout Run
Rake, Ernest, Conowingo, Md.
Rodgers, James, McVeytown
Weyhill Farms, Bethlehem
Williams, Robert, Ramey

SHOWS

Guernsey breeders in Pennsylvania have an opportunity to evaluate the quality of their cattle, not only through the various testing programs but in show competition as well. Many of the local 25 county associations sponsor parish shows. Many breeders compete at local fairs and the annual Pennsylvania Guernsey Show, held Tuesday before Labor Day at the Lancaster Sales Grounds, the official show for Pennsylvania. In 1953, on September 1, Cliff Finley will be the judge. (The 1952 Pennsylvania Guernsey Show champions are pictured on page 12.)

The Farm Show in January also has many Guernsey breeders competing, and this show is restricted to Pennsylvania breeders. (1952 champions are pictured on pages 14 and 15.)

HILL GIRT Guernseys

EMORYS AT HILL GIRT . . .

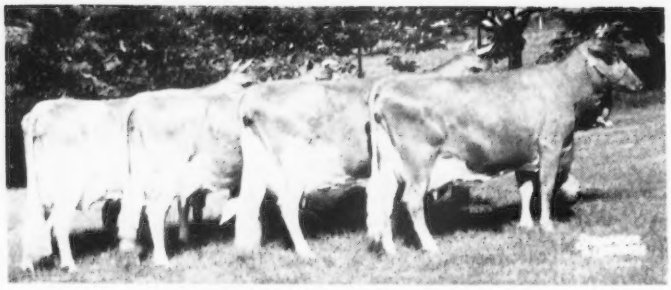

Left to right:

Hill Girt Emory's Patty
11821—700—Jr2C

Hill Girt Emory's Jean
10083—547—Sr2C

Hill Girt Emory's Dolly
12108—679—Jr2C

Hill Girt Emory's Brandywine
11492—638—Jr2C

RIEGELDALE MELBA'S EMORY, A. R.

Born August 20, 1937. Died May, 1952. 170 A. R. daughters, 71 P. R. sons. 1 over 900, 2 over 800, 20 over 700, 63 over 600, 120 over 500 lbs. fat. 101 daughters classified, 7 Excellent, 61 Very Good. 58 daughters in the herd, 30 in milk and more to come.

Sire: **His Majesty of Bournedale, A. R.**
Dam: **Green Meadow Melba**
15342—963—Sr2C (National Record in fat production)
VG '48 at 16½ years.

HILL GIRT LEGACY, A. R.

Born November 17, 1944. 5 A. R. daughters, 4 on test, more due soon. 35 daughters in the herd. He is a maternal brother to Groton House Caesar's Mist, 19438—846—5yrsC.

Sire: **Pine Manor Levity's Legacy, A. R.**
Dam: **Groton House Mistress** ($6,000)
12425—620—Sr2C, 14357—691—Sr3C

MORE EMORYS AT HILL GIRT . . .

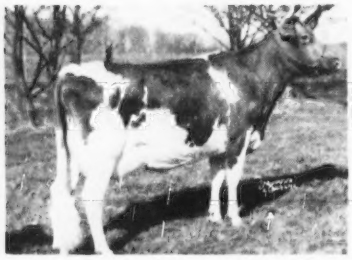

Hill Girt Emory's Viola
10974—599—Sr2C
Very Good '51

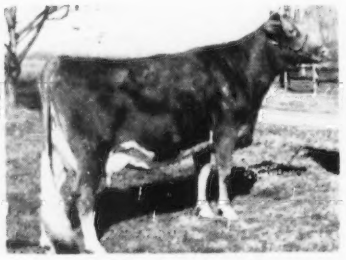

Hill Girt Emory's Glee
10044—587—Jr2
Very Good '51

Hill Girt Emory's Echo
9928—562—Sr2C
10242—591—Sr3—305—912 T. M.
Very Good '51

LEGACYS AT HILL GIRT

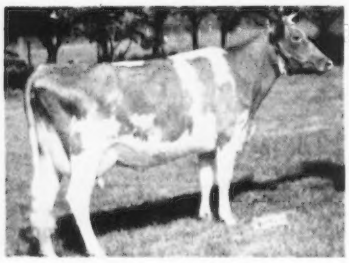

Hill Girt Legacy's Rose
12022—583—Jr2C

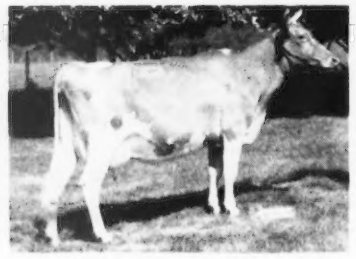

Hill Girt Legacy's Bell
10326—581—Jr2C
13110—739—Jr4—365

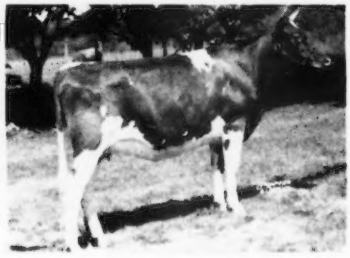

Hill Girt Legacy's Pet
Junior Champion, Chester County, 1951.

240 HEAD GUERNSEYS

VISITORS WELCOME

HARRY G. HASKELL, JR.
Owner

Since 1915
CHADDS FORD, PA.

INQUIRIES INVITED

JAMES H. DODDS
Superintendent

HILL GIRT Guernseys

JUNIOR HERD SIRES

HILL GIRT EMORY'S YEOMAN

2 daughters in herd

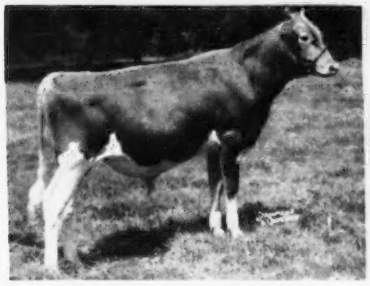

Dam: **Hill Girt Count's Violet**
13235—785—Jr2—365C, 13501—798—Jr4—365
Her son in service in herd of John B. McVaugh, Hockessin, Del.

Sire: **Riegeldale Melba's Emory**
170 A. R. daughters.

Granddam of "Yeoman"

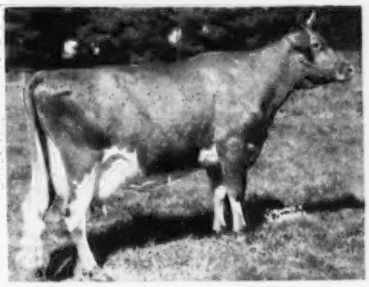

Hill Girt Chevalier's Violet
9482—566—Sr2—305C—3x, 12124—771—Sr3—365
17597—1013—6yrs—305C—3x, National Record in fat production when made, now 2nd place. 1 A. R. daughter.
EXCELLENT '51—GP '47

HILL GIRT EMORY'S MAJESTY

14 daughters in herd

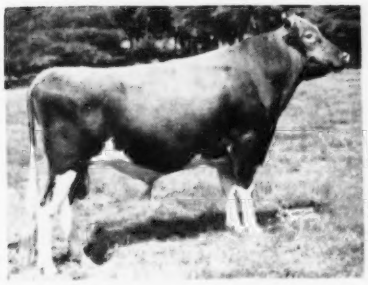

Dam: **Brandywine Truda**

Sire: **Riegeldale Melba's Emory**
170 A. R. daughters.

Maternal Sister to Dam of "MAJESTY"

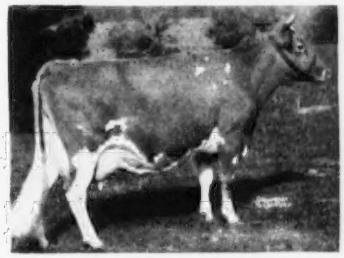

Truda of Hill Girt Farm 2d
15954—817—AA, EXCELLENT '47 '48
1 A. R. son, 1 A. R. daughter. Maternal sister to **Brandywine Truda**, 15295—806—A, 1 A. R. daughter.

FAIRLAWN PEER'S BARON

41 daughters in herd

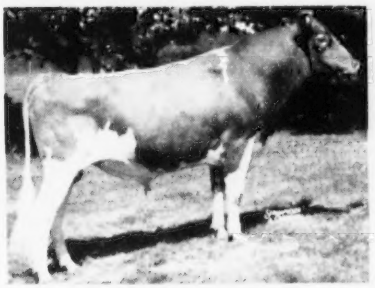

Sire: **Fairlawn Actorine's Peerless**
9 A. R. daughters include:
Fairlawn Peer's Lute
13172—671—Jr2—365
Fairlawn Peer's Monita
12954—647—Jr2—365C

His Dam

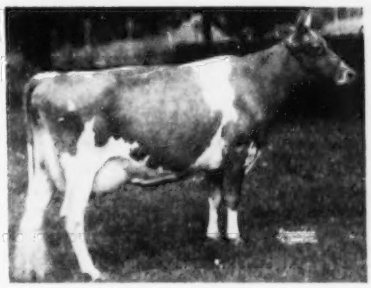

Fairlawn K. Glory
13414—622—Jr2C, 17244—815—Jr4C
VG '47—EXCELLENT '48 '49 '50 '51
Dam: **Fairlawn Peerless Ermine** ($5,000)
16726—869—7yrsC, 17855—893—8yrs

WE OFFER . . . Choice Bull Calves Out Of Dams With Type And Production.

VISITORS WELCOME
HARRY G. HASKELL, JR.
Owner

Since 1915
CHADDS FORD, PA.

INQUIRIES INVITED
JAMES H. DODDS
Superintendent

OUR HERD SIRES

A "Dynamo" Grandson

HULLSIDE FLASHLIGHT'S RADAR

Born October 22, 1946

Sire: **CAUMSETT FLASHLIGHT**
Sire: Caumsett Dynamo, A. R.
Dam: Caumsett Island Psyche
(see below)

Dam: **FRITZLYN VAL ROMANTIC**
8730—454—Jr2
7714—408—6yrs—HIR—567 T. M.
Sire: Valor's Fashion
Dam: Fritzlyn Romance
13131—623—Sr4C
3 A. R. daughters

His Sire's Dam

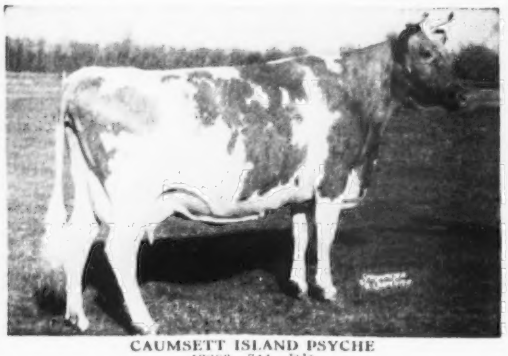

CAUMSETT ISLAND PSYCHE
13206—744—DD
2 A. R. daughters

We have 15 daughters of "RADAR" in our herd. These and other top cows are being bred to "B. R. JUNIPER."

The BEAUTY And FAITHFUL Family Blood Is Added

COLDSPRING'S B. R. JUNIPER

Born May 23, 1949

Sire: **COLDSPRING'S BEAUTY'S ROMULUS, A. R.**
Sire: Langwater Romulus, A. R.
The COUNTRY FLOWER family

Dam: Vallevue Butterfat Beauty
16578—831—A, 18914—937—AA
Excellent '47 '48
"Beauty" and her 4 Excellent daughters average 16862 lbs. milk, 835 lbs. fat.

"Juniper's" Dam

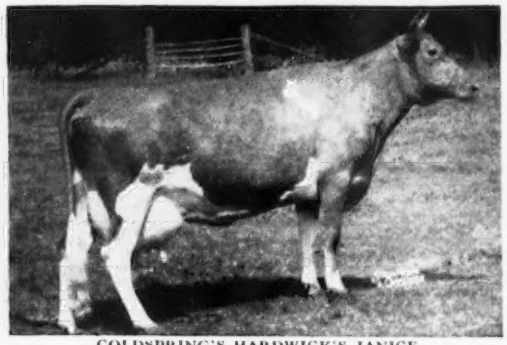

COLDSPRING'S HARDWICK'S JANICE
13347—708—EE. 4 A. R. daughters

Sire: **Hardwick's Royal, A. R.**
The Faithful family.

Dam: **Imp. Le Vec's May Queen**
23 female descendants in the Coldsprings herd. This is one of their good families.

Stock For Sale . . . Write us your needs.

Plan to visit the farm. The farm is located on Route 111, 3 miles north of York.

CATHARINE L. AND BEATRICE C. MAY
Owners
Telephone York 64813

WHITE ROSE FARM — York, Pa.

PLEASANTVIEW • A Herd Built On Cow Families And Backed By Generations Of Proved Coldsprings Breeding

OUR CLARA BELLE FAMILY . . . Depth Of Breeding And Noted For Their Good Udders

A "Clara Belle" Daughter—Sold to Wyno Farms

Udder of—PLEASANTVIEW FAITH
14850—653—Sr3C
2 A. R. daughters
Faith's Hope of Pleasantview
9660—458—Jr2
Wyno Beau's Fame ($1,550)
14904—684—Jr2C

A FOUNDATION COW

PLEASANTVIEW CLARA BELLE

13952—635—Sr4, 16470—754—8yrs
16993—738—13yrs (pending)

5 A. R. daughters . . .

3 over 600 lbs. fat

PLEASANTVIEW FAITHFUL LADY
12113—548—Jr2
13911—616—Sr3
13951—622—5yrs
A daughter in the herd

PLEASANTVIEW ROMULUS' BELLE
12312—587—Sr2
12582—601—Sr3

PLEASANTVIEW BELLE LOUISE
12773—559—Jr2
A daughter in the herd

PLEASANTVIEW CLARA LOUISE
10368—470—Jr2C

PLEASANTVIEW DOLLY BELLE
On test with first calf milking over 40 pounds daily with 4½% test.

"Clara Belle's" son is in service . . . PLEASANTVIEW DEMONSTRATOR Born February 25, 1951

A son of Coldspring's Romulus Invader, A. R. (Langwater Romulus, A. R. Coldspring's Royal's Ida, 17339—711—Jr4C, VG '47) and out of Pleasantview Clara Belle (see above). This bull is backed by longevity, depth of breeding, proved inheritance.

Many granddaughters in herd. A grandson, Pleasantview Proud Raider, out of "Louise" by "Raider" is for sale.

PLEASANTVIEW FARM — Catawissa, Pennsylvania

J. L. RIDER, Owner

JOHN HOFFNER, Herdsman

The Promise And Performance Of Great Ancestry

FAIRLAWN HORNET'S CORPORAL

A double Bright Lad's Actress by "Actress' Hornet."

FAIRLAWN K. WARRIOR

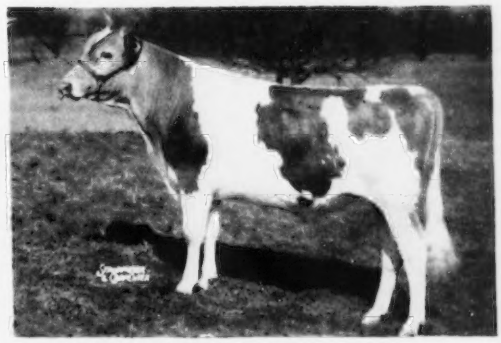

A double "Hornet" by "Eastern King."

"CORPORAL'S" GREAT INHERITANCE

Dam

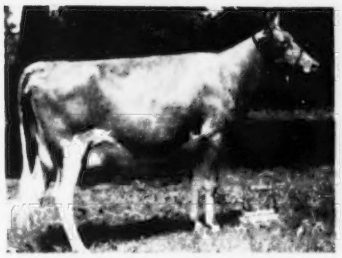

FAIRLAWN ACTOR'S ITHELA
12509—551—Sr2C
12758—610—Sr4
EXCELLENT '48 '49

Paternal Granddam
Maternal Great Granddam

BRIGHT LAD'S ACTRESS
11915—584—G—610
19146—980—Jr4—365
Class Leader 3rd place in both milk and fat production. EXCELLENT at 13½ years.

Maternal Granddam

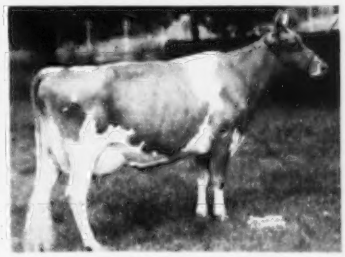

FAIRLAWN K. GLORY
13414—622—GG
17244—815—Jr4C
VG '47—EXCELLENT '48 '49 '50 '51

"WARRIOR'S" GREAT INHERITANCE

Dam

FAIRLAWN H. COQUET
13986—722—Jr2C
12238—600—Sr3—305C—3x
VERY GOOD twice.

Paternal Granddam

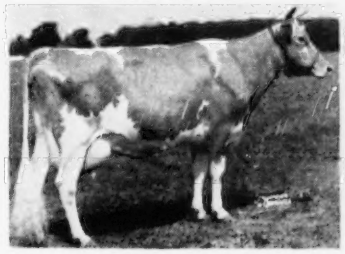

FRANCHESTER SAFFRON
9494—555—FF
9980—556—BBB—610
13987—795—A—1095

Maternal Granddam

FAIRLAWN PEERLESS EGRETTE
15957—802—5yrs—365
EXCELLENT four times.

The blood of these great animals is the inheritance that is being transmitted to the calves of Partridge Hall Breeding.

. . . . . .

It can also become a significant factor in your breeding too, through purchase of our stock as offered from time to time in consignment sales and private treaty.

. . . . . .

A personal visit to the farm will give us pleasure, and you, the opportunity of seeing the promise and performance of our breeding program.

PARTRIDGE HALL FARM

FULLY ACCREDITED — CALFHOOD VACCINATED

LAHASKA, BUCKS COUNTY, PENNSYLVANIA

MR. AND MRS.
J. H. BRADSHAW, JR.

LLOYD W. BLOM
HERD MANAGER

★ STERLING FARMS ★

HOME OF OVER 150 HEAD OF REGISTERED GUERNSEYS

70 Head Milking . . . Herd on A. R. Test

I . . . COLDSPRING'S ROMULUS AMBITION A. R.

AMBITION is the sire of 9 A. R. daughters others on test.

Sire: **LANGWATER ROMULUS, A. R.**
A son of Langwater Merrymaker, A. R., out o Langwater Country Flower, 15106—790—A
4 A. R. sons, 3 A. R. daughters.

Dam: **COLDSPRING'S VALOR'S INEZ**
14758—720—GG
2 A. R. sons, 4 A. R. daughters.

AMBITION is a full brother to Coldspring's Romulus' Iris, 16025—746—Sr2C, 18738—869—Sr4C, she dam of Coldspring's B. R. Iris, 19488—1019—Sr3C, Class Leader 2nd place.

A National Class Leading "Ambition" Daughter

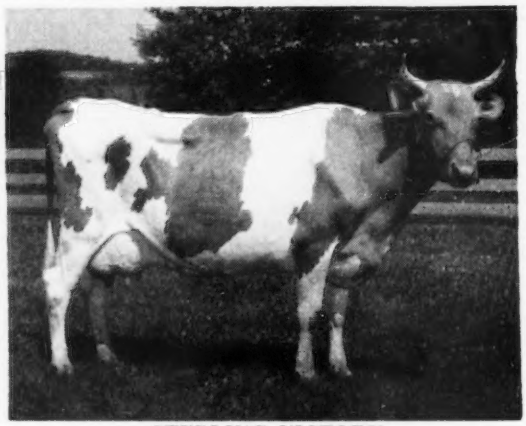

STERLING VICTORY
13566—725—Jr2—305C—3x
Class Leader 1st place for fat.
Class Leader 6th place for milk.

II . . . HOMINY HILL BENEFACTOR

Sire: **RIEGELDALE CORONATION KING, A. R.**
A son of Coronation Rose King, A. R., out of Coronation Lustre, 12688—655—FF (2 A. R. sons).

Dam: **RIEGELDALE McK. BLANCHE**
11647—641—EE, 15164—794—8yrsC
The "LADYSHIP" family.

Benefactor's Full Sister

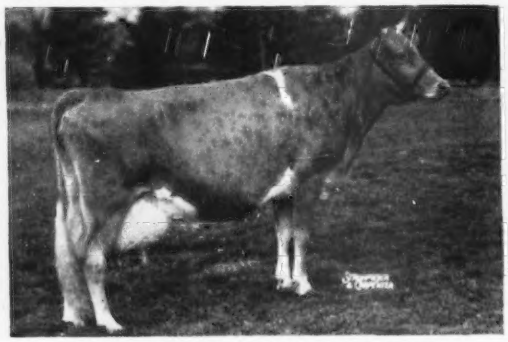

RIEGELDALE KING'S BLANCHE
14609—761—Jr2C, 15244—841—5yrsC
4 times Very Good

Dam of **Fairlawn K. Muriel**
13900—740—Jr3C, 3 times Excellent.
Sold for a record price to Monterey Farm

A BENEFACTOR SON IS ALSO IN SERVICE

III . . . STERLING'S COLONEL BEN

Sire: **HOMINY HILL BENEFACTOR**

Ben's Dam

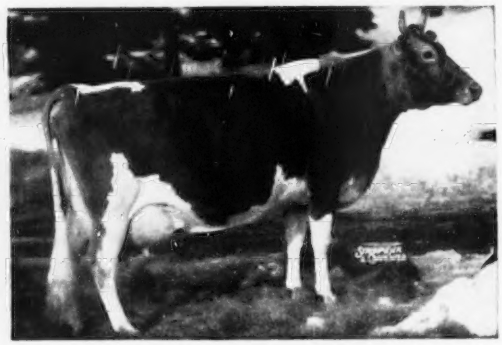

FLYING HORSE COLONEL'S BELLE ($4,000)
16888—750—6yrs—1030 T. M., 17837—806—7yrs
A daughter of Chedco Colonel, A. R., out of
Flying Horse Butterfat Belle (VG '48, '49) 14959—658—5yrs, 17708—739—7yrs.
3 A. R. daughters.

STOCK FOR SALE . . . INQUIRIES INVITED

VISITORS WELCOME

STERLING FARMS

A. J. SORDONI, Owner — **ALDERSON, PENNSYLVANIA** — ELLIS SWINGLE, Farm Supt.

TWIN SILOS FARM - Gardenville, Pennsylvania

OUR HERD SIRE — **WILGORLAN FARMS GRANDEUR** — Born March 27, 1951

1st Jr. Bull Calf and member of the Winning Jr. Herd, Royal Winter Fair, 1951

"Grandeur's" Sire

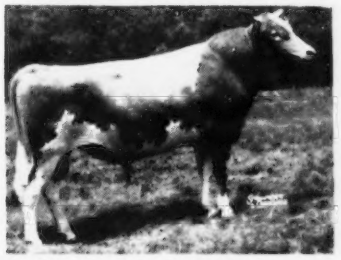

HOMINY HILL KING'S COURAGEOUS, A. R.
Sire: Riegeldale Coronation King, A. R.
Dam: Coronation Frieda, 11162 550 Jr2C
4 A. R. daughters.
"Courageous" has 22 crosses close-up to Langwater Steadfast, A. R.

"Grandeur's"
Sire's Maternal Sister

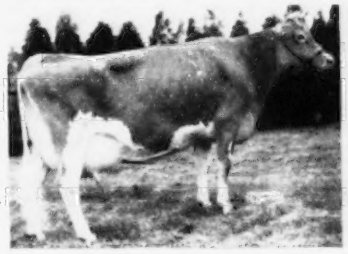

CORONATION FANCY
13809 613 Jr2
15142 659 Sr3

"Grandeur's" Dam

HORSE SHOE F. GARDENIA
11539 610 Sr2C
10575 555 Sr3 305C 3x
13303 701 Sr4C
10590 536 6yrs 305C 3x

OUR FOUNDATION FEMALES HAVE BEEN SELECTED FROM WILGORLAN AND FROM TOPS AT PENNSYLVANIA SALES.

Four Daughters Of Gardenville Coronation King Out Of These 4 Cows Have Been Selected As Foundation Cows In Our Herd.

CHENAR CRUSADER'S PRUDENCE
16124 715 DD
15646 702 8yrsC
She has made 107,390 lbs. of milk to date.
Her daughter in herd:
Wilgorlan Farms Pandora
6881 353 Jr2 2x in 269 days

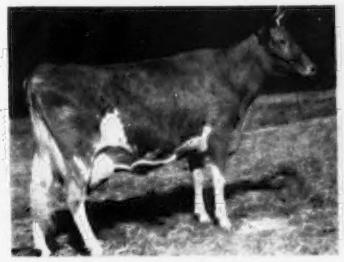

HORSE SHOE F. IRENE
12274 607 FF
14906 752 Sr3C
16070 824 5yrs
11523 608 7yrs 305C 3x
Her daughter in the herd:
Wilgorlan Farms Ivy
9551 537 Sr2 730 T. M.

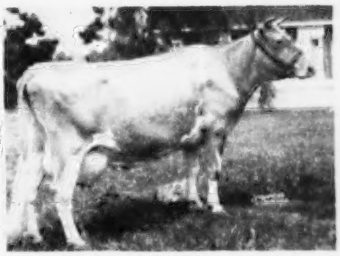

BUTTERFAT'S PEERLESS JOY
11540 559 AAA
16518 786 13yrsC
Her daughter in the herd:
Wilgorlan Farms Jewel
7482 440 Sr2C 730 T. M.

FLAT BROOK HER HEROINE
10494 552 Jr2C
10525 595 Jr3C
12477 687 Sr4C
Her daughter in herd:
Wilgorlan Farms Helena
10355 601 Jr2

OTHER TOP FOUNDATION COWS IN OUR HERD

A "Courageous" Daughter
Wilgorlan Farms Petal, 10827 581 Sr3 987 T. M.

HER SON **TWIN SILO'S PETAL'S PETER**
Born May 7, 1952, IS FOR SALE

Glengeran Butternut, 14584 704 Sr3 305C 3x.

Smoothy of Mira Val On test.

Green Hill's Floe, 8587 438 Sr2C 730 T. M.

Benton's Excellence Marietta, 7773 387 Jr2C 730 T. M.
On retest.

Our herd is on A. R. H. T. and D. H. I. A.

Plan to visit our herd — you are always welcome.

DANIEL B. COOPER
Manager

TWIN SILOS FARM

DR. JOHN N. ROSEN
Owner

OUR JUNIOR SIRE — **McDonald Farms Pre Senator** — Born January 16, 1952

¾ brother to McDonald Farms Ideal Miss, 12442—610—Jr4C.

Sire: **McDonald Farms Prediction, A. R.** 7 progeny have sold at auction for over $5,000 and 12 over $2,000.

His Dam

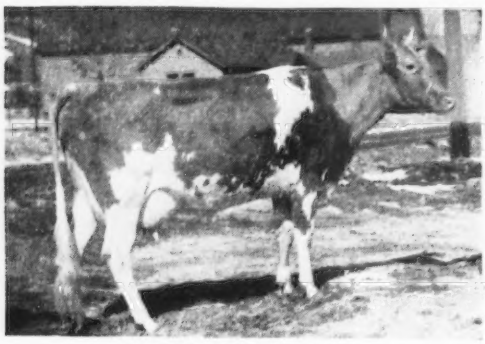

McDONALD FARMS GLORY
12139—533—G
11937—530—5yrs—305C—2x
12658—545—6yrsC (730)
16635—700—8yrsC
2 A. R. sons, 1 A. R. daughter

His Dam's Dam

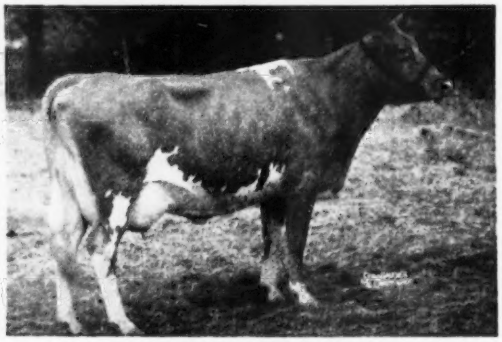

McDONALD FARMS DERESSA
13502—659—G
10281—524—AAA
15959—744—AA
11857—583—8yrs—2x
Excellent '47 '48

We are working away repairing barns, cleaning up, etc., on our new layout of 225 acres of farm land in the beautiful Pleasant Valley in Fayette County, Pa.

Only have thirty head at present but will have facilities for 70 when we are ready to go. We are following McDonald Farms bloodlines with daughters of "Financier," "Prediction," "Fore Traveler," "Crown Prince" and others in the herd at present.

Come see us and we will show you around or wait until this fall and we will show you more.

RING-WIN FARMS

Mt. Pleasant, Pa., R. D. 2

WM. O. PETERSON, Owner
Greensburg, Pa.
Phone 3854

H. H. MAPEL, Herdsman
Mt. Pleasant, Pa.
Phone 6687

Plan To Visit CRUMDALE FARM—Berwyn, Chester County, Pennsylvania

Farm located on White Horse Road, near Paoli, where Routes 202 and 30 meet.

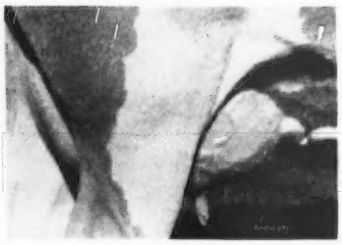

Udder of BETHANY HAPPY HAZE
11021—567—Jr4—305C—2x

SENIOR HERD SIRE

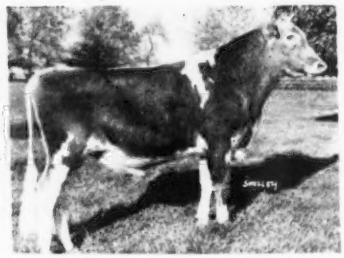

HOMINY HILL ALERT

Sire: **FAIRLAWN PEERLESS DICTATOR**
36 A. R. daughters include the fat Class Leader, Hominy Hill Pollyanna, 17201—851—Jr2—365C. 12 other daughters in immature classes over 700 lbs. fat.

Dam: **CORONATION ALICE**, 9996—571—F
Dam of Coronation Aline, 16965—724—Sr4—36", Coronation Aria, 14406—717—DD.

JUNIOR HERD SIRE

LAKE LOUISE KING'S IMAGE

2nd Jr. Yr., Pennsylvania Guernsey Show, 1952.

Average Production, 10002—510.

Classification Totals, 4 VG, 12 D, 2 A, 1 F.

MRS. PERCY C. MADEIRA, JR., Owner

WILLIAM WICKERSHAM, Manager

Accredited Herd 54239 — Bang's Free 207

We Offer For Sale . . .

LEESIDE MIDSHIPMAN . . . Born December 2, 1946

1 A. R. daughter, **Leeside Northern Dareen,** 13218—629—Jr2C. 7 daughters on test at John M. Harding's Hillcroft Farm, where "Midshipman" was on lease. "Midshipman" is by the proved sire Sterlingold Premier, A. R.

"MIDSHIPMAN" IS A FULL BROTHER TO LEESIDE ENSIGN

"Midshipman's" And "Ensign's" Dam

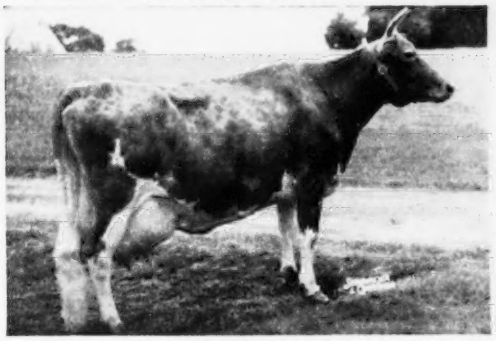

RYCKLAVER BELLE, A. R.
12428—613—AA
15305—662—9yrs—305C—3x
14630—659—10yrsC
16392—755—11yrsC
1 A. R. daughter
Leeside Royal Belle
14677—538—6yrsC

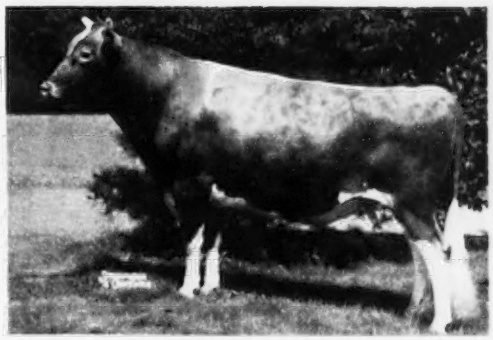

LEESIDE ENSIGN, A. R.
A Plus Proved Sire

15 daughters	10061	520
15 dams	9384	436
A Plus D.H.I.A. Proof	+677	+84

"ENSIGN" Has 15 A. R. daughters
2 over 700 lbs. fat, 11 over 600 lbs. fat

TYPICAL "ENSIGN" DAUGHTERS

	MILK	FAT	AGE
Leeside Atlantic Maid	11884	713	Sr2
Leeside Atlantic Katrina	13458	711	Jr2C
Leeside Atlantic Milkmaid	13444	675	Jr2C
Leeside Atlantic Perfection	10599	671	Jr2C
Leeside Atlantic Lorelei	12585	653	Jr2
Leeside Atlantic Sparkler	12227	640	Sr2C
Leeside Atlantic Glory	12379	630	Jr2
Leeside Atlantic Lora	15460	622	Sr2C
Leeside Atlantic Dareen	10884	613	Sr2C
Leeside Atlantic Lassie	11917	608	Jr2
Leeside Atlantic Princess	13266	607	Sr3C

"Ensign's" oldest daughter, Leeside Atlantic Princess, sold in the Riegeldale Sale, 1950, for $18,500. She was resold to Fairlawn Farms Co. in 1951 for $25,700, and her 3-month-old daughter by "Premier" sold for $8,000. She classified Excellent '51.

"Midshipman's" full brother, "Ensign," has done a real job. We believe "Midshipman" can do equally as well. Send for price and complete pedigree on "MIDSHIPMAN."

LEESIDE FARM — Lumberville, Pennsylvania

Accredited Negative — **Phone Sugan 3631**

EDWARD RILEY, Owner — LEONARD MYERS, Herd Manager

"CLIMAX" . . .

Combines Two Of The Top Cow Families At Coldsprings
The BEAUTY and the CORA families

Llan Fair Count's Climax — Born January 12, 1951

A son of the proved A. R. sire **COLDSPRING'S BEAUTY'S COUNT.** 26 A. R. daughters. On his first dam-daughter proof comparison his first 5 daughters showed an increase of 2380 lbs. milk and 123 lbs. fat over their dams.

His Dam

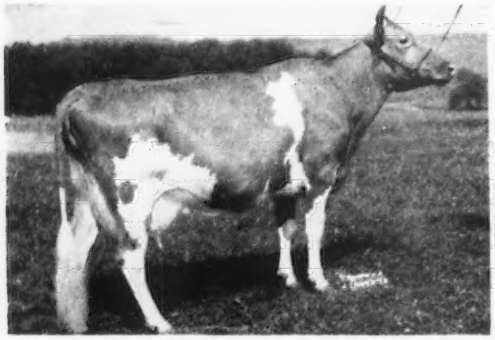

COLDSPRING'S HARDWICK'S CELIA
11645—551—Jr2C, 15171—672—5yrsC, 16146—730—5yrsC
1 A. R. daughters, Coldspring's Noble's Celia, 11691—558—Jr3—HHR 576 T. M., 10949—536—Jr4—HHR—610 T. M.

His Dam's Dam

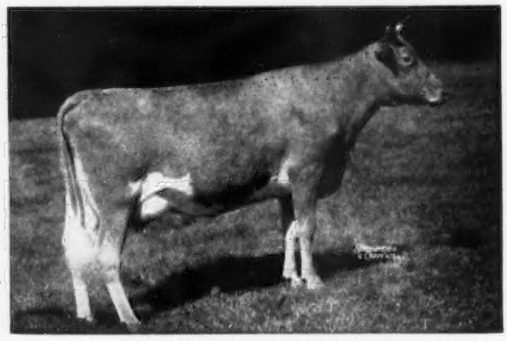

COLDSPRING'S ROMULUS' CORA
12408—700—GG, 14308—744—CC
16 direct descendants in the female line in the Coldsprings herd. This is a strong family.

His Dam's Full Sister

COLDSPRING'S HARDWICK'S CORA
11108—574—GG, 15732—819—Sr4

His Sire's Dam

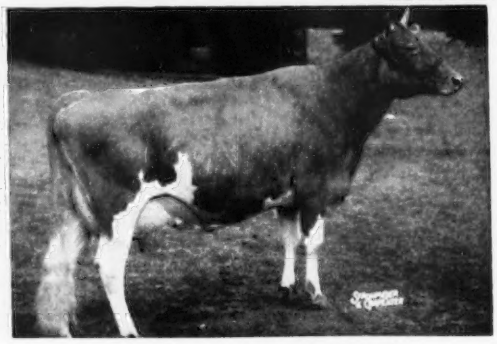

COLDSPRING'S ROMULUS' BUNNY
4 times Excellent '47 '48 '49 '51
12525—646—Jr2C, 12912—705—Sr4C, 15477—832—7yrs
A daughter of Vallevue Butterfat Beauty (7 A. R. daughters—3 A. R. sons). She and her 4 Excellent daughters average 16862—835.

ANOTHER SIRE THAT HAS BEEN IN SERVICE

Llan Fair Charmer Footprint — Born January 10, 1950

Owned by WILLIAM L. JONES, Llan Fair Farms, Pine Grove, Pa.

A son of **Coldspring's Noble's Charmer** (THE BEAUTY AND CORA FAMILIES AGAIN—see above).

"Footprint's" Dam

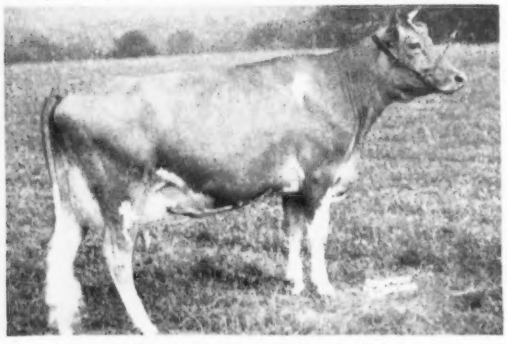

← LLAN FAIR FOOTPRINT'S ETTA

*17390—810—Sr2C
*14626—682—Sr3—305C—3x
*Former Class Leader

Sire: **Foremost Footprint, A. R.**

Dam: **Foremost Royal's Julietta**
12980—695—Jr2C
18567—934—Sr4C
18217—914—5yrs

Our herd has been on ARHT for the past 5 years. All records are made in the 305 day—2x division. The farm is located 2 miles off Route 633 on the Swamp-Boyerton Pike. **Plan to visit our herd. You are always welcome.**

STOCK FOR SALE WRITE US YOUR NEEDS

JAMES R. ELLIOTT
Owner

PERKIOMENVILLE, PENNSYLVANIA

Phone: Pottstown 3406-J

EUGENE SEASHOLTZ
Manager

THE COSKERY GUERNSEY FARMS

Where the horns have been removed from every cow

Bayville's W. CLARK FLEMING, JR., Please Note

R. F. D. 1 — CENTER VALLEY, PA.

Herdsman, HAROLD MILLER — Field Foreman, KEN CAMPBELL

WE WERE VERY HIGHLY HONORED AT THIS YEAR'S RECENT PENNSYLVANIA STATE FARM SHOW, WHICH IS HELD IN HARRISBURG EACH JANUARY, WHEN WE RECEIVED RECOGNITION, IN THE FORM OF A CERTIFICATE, FOR EACH OF FOUR COWS IN OUR HERD THAT HAD COMPLETED THE HIGHEST A. R. RECORD IN HER CLASS, IN THE ENTIRE STATE, DURING THE PAST COMPETITIVE YEAR.

THIS UNUSUAL ACCOMPLISHMENT SEEMS PARTICULARLY COMMENDABLE WHEN IT IS CONSIDERED THAT OUR COWS ARE ALL MILKED TWICE-A-DAY ONLY, BY MACHINES, AND IN STANCHIONS. EVERY ANIMAL IS ON CONTINUOUS A. R. 305 2x TEST, UNTIL SIX CONSECUTIVE A. R. TESTS HAVE BEEN COMPLETED, AND NO INDIVIDUAL ANIMAL RECEIVES SPECIAL FEEDS OR ATTENTION WHICH HER NEIGHBOR DOES NOT GET. OURS IS STRICTLY A WORKING HERD, AND CAN DO ELSEWHERE WHAT IT DOES AT HOME. TO BE HIGHEST IN THE STATE IS ONE THING, BUT WHEN THAT LEADERSHIP IS ATTAINED IN THE LEADING GUERNSEY STATE OF THE UNION, THEN SUCH RECOGNITION HAS AN EXALTED FLAVOR.

Here Are The Highest-In-The-State COSKERY Girls

COSKERY'S DAFFODIL
(No Picture Available)
11024 506 Jr4 305 610

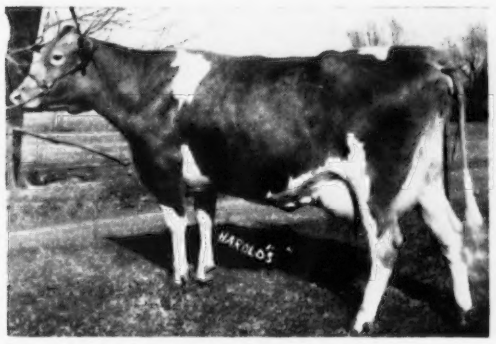

COSKERY'S FAITH
10587 527 Sr2 305 610

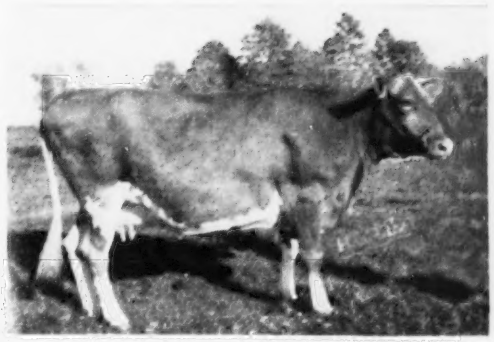

(Pictured when dry)

COSKERY'S EVELINA
8762 447 Jr3 305 610

COSKERY'S ERNESTINE
(No Picture Available)
11928 544 Sr3 305 610

PLAN TO VISIT OUR HERD . . . YOU ARE ALWAYS WELCOME

"Philosopher's" Dam

CHEDCO DUCHESS
9424—484—Jr2—305C—2x
13619—664—Jr4C
12857—678—6yrsC
VG '50

A Green Meadow-Bred Sire

Wilgorlan Farms Philosopher

A son of Gardenville Coronation King, A. R. (the Charlotte family).
(25 daughters in our herd.

"Philosopher's" Maternal Sister

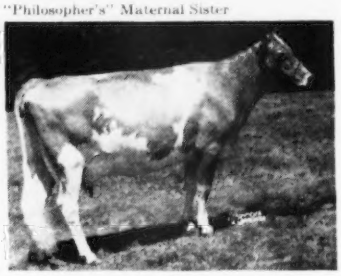

WILGORLAN FARMS ASTOR
11017—549—Jr2C
12045—642—Jr3C
Sold for $2,000
VG '50

TWO JUNIOR HERD SIRES . . . BOTH OUR OWN BREEDING

WINDYBROOK DEANALONG

A son of Langwater Parson, A. R. Several top foundation cows by "Parson" are in our herd.

Dam: Windybrook Takealong
9040—430—Jr3—305C—2x
12124—579—6yrs

WINDYBROOK RYCKLAVER

A son of Fairlawn Golden Maxim, a proved A. R. son of Quail Roost Rose Maxim, A. R. ($11,000).

Dam: Rycklaver Brilliant
8739—476—Jr2

YOU ARE ALWAYS WELCOME AT WINDYBROOK FARM.

Plan to visit Bucks County — home of good Guernseys.

ELI SWARTLEY, Farm Manager
F. B. WILLIAMSON, JR., Owner

WINDYBROOK FARM — New Hope, Pa.

✠ Our Herd Is Backed By 25 Years Of Breeding Experience ✠

STRONG IN HARDWICK BLOODLINES
Through our foundation sires

HARDWICK'S MASTER, A. R.

36 A. R. daughters.

Sire: Mixter Hardwick, A. R.

Dam: Master Fred's May-time of Bdk.
16010—857—D
5 A. R. sons, 5 A. R. daughters. 1st Produce of Dam, Maryland and Devon, 1938.

A "MASTER" SON

DOUGLAS OF SUNSET VIEW, A. R.

17 A. R. daughters.

Sire: Hardwick's Master, A. R.

Dam: Fair Field Royal Mazie
12948—637—C. 1 A. R. son, 2 A. R. daughters. A daughter of Green Meadow Royal, A. R. (Green Meadow Coronation Prince, A. R. Green Meadow Rosalind, 16246—817—B).

This HARDWICK—FAITHFUL blood has added much to our herd. Our best producing cows have come from the MASTER—DOUGLAS combination. **We still have 26 daughters in our herd by these proved sires.** To Continue This Blood We Have Selected . . . A Sire Of Our Own Breeding, **SUNSET VIEW FRANCIS PETE . . .** born September 16, 1950. A son of Coldspring's Noble's Francis—a double Beauty bull.

His Dam . . . A "DOUGLAS" Daughter

FAITH OF SUNSET VIEW

7816—470—Jr2—305C—2x
8505—514—Jr3—305—2x
8008—472—Sr4—305C—2x
8971—548—5yrs—305—2x

His Maternal Granddam . . .
A HARDWICK'S MASTER Daughter

FATIMA OF SUNSET VIEW

8051—501—Jr3—305—2x

"Pete" brings back in this proved Douglas—Master combination.

SUNSET VIEW FARM — Newtown, Pennsylvania

ALVIN WORTHINGTON, Owner

FRIENDSHIP GUERNSEYS

48 YEARS

FROM 1905 **TO 1953**

A CONTINUOUS BREEDING PROGRAM

We are proud of the depth and strength of

FRIENDSHIP COW FAMILIES

Cow Family	Origin of cow family in the Friendship Herd.	Number of generations in Friendship Herd.	Number in present Herd.
BLOSSOM	1917 Dolly Bloom's Queen Alice of Ingleside	12	18 females
CAROLINE	1918 Imp. Bonita III of les Bordages	10	14 females
BELLE	1920 Belle of Plain View G.F.	10	10 females 3 males
VERA	1924 Imp. Friendship Vera	7	16 females 1 male
MANON	1926 Mount Hope Manon	7	6 females
MARIEL	1928 Brooklandwood Vanity	7	8 females 1 male
KAY	1913 Imp. Coralou of Sarnia	8 1 or 2 generations in herd of J. G. Nelan. Repurchased Horn's Kay in 1944.	9 females

FRIENDSHIP HERD SIRES

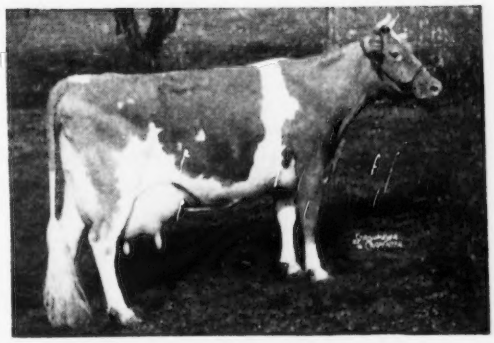

Because of the depth and strength of the Friendship Cow Families, we are at present using 3 bulls from the Belle family and have 36 of their daughters in the herd. We have used, and plan to continue to use, bulls from the above listed cow families.

FRIENDSHIP ROYAL BEAU

9 daughters in the herd.
Sire: **Royal Crescent, A. R.**
He an own son of this great cow:

← **Horn's Clarissa**
18434 884 AHI
17966 909 AA

Dam: **Friendship Nanna Belle**
13808 708 Jr2

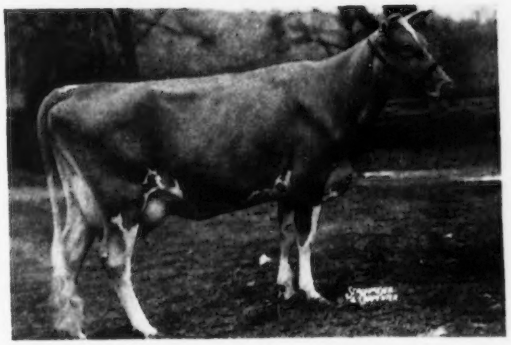

Knowing the importance of cow families we are using a bull of the Sonsie family.

ANTIETAM PRINCE OF FASHION

26 daughters in the herd.

Sire: **Bella's Vagabond, A. R.**

← Dam: **Antietam Sue**
12219 661 Sr3

2nd Dam: **Hardwick's Sonsie**
12475 721 Sr2C
7 A. R. daughters, 2 A. R. sons
2 Excellent daughters

State Bang's Certificate No. 3
Mr. & Mrs. S. C. Martin, Owners

FRIENDSHIP HILL FARM **New Geneva, Pa.**

A GREEN MEADOW-BRED HERD

HEADED BY

HOMINY HILL SUPREME

Born March 10, 1947

Sire: **RIEGELDALE CORONATION KING, A. R.**

Dam: **MEADOW-GOLD STARLIGHT** (VG '48)
12916—760—6yrs. 2 A. R. daughters.

Hominy Hill Starlight, 13264—733—6yrs—305C—3x
His Full Sister

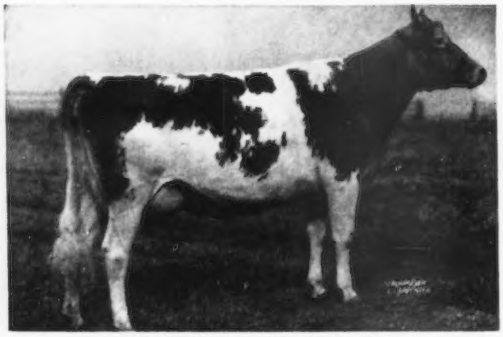

HOMINY HILL MOONLIGHT
13603—752—Jr2, 14257—809—6yrs
EXCELLENT 5 times

Our original foundation was selected from the Gardenville herd, and 2 sons of Gardenville Coronation King, A. R. ($45,000) have been used.

Plan to visit our herd. See the "Supreme" Get.

"SUPREME" IS FOR SALE

Send for price and complete pedigree.

Our farm is 5 miles south of Buckingham, 5 miles north of Hatboro on York Road, Route 263.

HERMAN SAMUELS, Owner — ROBERT PAXSON, Herdsman

MAPLE LANE FARM — Jamison, Pa.

A GREAT FOUNDATION COW

ANNA'S DONNA'S ROSIE OF CEDAR CREST
12190—615—11yrs—365, 11975—575—13yrs—365

Lifetime average for 12 lactations—9906 lbs. milk, 500 lbs. fat, 305 days. 2 A. R. daughters.

Descendants In Our Herd Today

Anna Donna's Susie 2d (in herd)
Has 2 daughters in herd
4 granddaughters
2 sons—one by Gardenville Fairylee's Prince and one by Nelan's Kay Ambassador

Ambassador's Susie
Has 2 daughters in herd
1 grandson by Woodacres Royal Reliance

Anna Donna's Princess 2d
Has 4 daughters, 1 son in herd
3 granddaughters
2 great granddaughters

Ambassador's Princess
Has 3 daughters, 1 son
2 granddaughters

Farm located 4½ miles northwest of Meyersdale.

WALTER E. YODER, Owner — MEYERSDALE, PA. Box 222, R. F. D. 1

STONE FENCE FARM

Artificial Breeding — —

NEPA Artificial Breeding Cooperative

W. J. & L. R. Harris, Owners

Montrose, Pennsylvania

STOCK FOR SALE Backed By The Best of Fairlawn Breeding . . . We have used 4 consecutive Fairlawn-bred bulls. Now in service . . . **FAIRLAWN ACTOR'S SARGON,** Actress family top and bottom plus a Peerless-Hornet combination. "Sargon" is by Fairlawn Peerless Actor, A. R., out of Fairlawn Peer's Lily, 9833—520—Jr2—1081 T. M. A.R.H.T.—D.H.I.A.—2x.

PAUL S. BRYAN **WHITEBRY FARM** **Perkasie, Pa.**

A Polled Sire In Service . . .

WONDER ACE OF R. R. R. FARM

Sire: **Guy St. Patrick**
Dam: **Pegy of R. R. R. Farm**
8720—410—D. H. I. A. in 277 days

"Ace" is siring a large per cent of polled calves.

INQUIRIES WELCOME

BIRD HAVEN FARM

R. L. SCHLAG — 537 Sampree Road — Pittsburgh 9, Pa.

IN SERVICE — **HOMINY HILL HANDSOME**

Sire: Coronation King of Pine Manor, A. R.

Dam: Coronation Winsome
14095—732—G, 15344—786—7yrs. VG '48—D '50

MODEEL FARM

WALTER D. & J. NORMAN LEEDOM, Owners
Newtown, Bucks County, Pa.

Plan To Visit

PENNSYLVANIA HERDS

Whenever You Are In Our State

HERD SIRES IN SERVICE

SIR DESIGNER OF TOHICKON CREEK

Sire: Maple Lane Glow's Designer

Dam: Gardenville Supreme's Chime
13309—751—Jr4—305C—2x, Fat Class Leader
15733—844—6yrs—305C—2x, Fat Class Leader
13362—759.8—5yrs—D.H.I.A.—2x, state record

TOHICKON CREEK CAROLER

Sire: Sir Designer of Tohickon Creek

Dam: Tohickon Creek Carol
10716—540—Jr2—305C—2x

TOHICKON CREEK PREMIER

Sire: Sterlingold Premier

Dam: Gardenville Supreme's Chime
13309—751—Jr4—305C—2x, Fat Class Leader
15733—844—6yrs—305C—2x, Fat Class Leader
13362—759.8—5yrs—D.H.I.A.—2x, state record

TOHICKON CREEK FARM

CARMEN H. PHILLIPS — OTTSVILLE, PA.

SPRING LOCKE FARM

IN SERVICE—a double **"ADMIRAL KING"**

SPRING LOCKE BLENHEIM'S HEIR

Born December 23, 1950

Sire: **MARLBORO KING'S BLENHEIM.** A son of Spar Hill Admiral King, A. R. (17 A. R. daughters—with records up to 10906—628—Jr2—2x) out of Marlboro Joy, 3 A. R. records include, 8520—441—5yrs—305—2x.

Dam: **MARLBORO WINTERGREEN.** 8288—439—Sr2—305C—2x. She by "Admiral King" out of Spar Hill Wintergreen, 11634—557—GG.

We are also using the Coldsprings-bred bulls in service at the Lehigh Valley Cooperative.

ELLIS D. ANDERS — **R. R. No. 2, Lansdale, Pa. On Route 73**

YOUR LEHIGH VALLEY BULLS HAVE BEEN CAREFULLY SELECTED

with special attention being given to

PRODUCTION . . . TYPE . . . FAMILY . . . DEPTH OF BREEDING . . . LONGEVITY . . . POPULAR BLOODLINES . . . PERFORMANCE

L.V.G. 14 . . . **COLDSPRING'S B. R. DESIGNER**

HIS DAM (EXCELLENT)

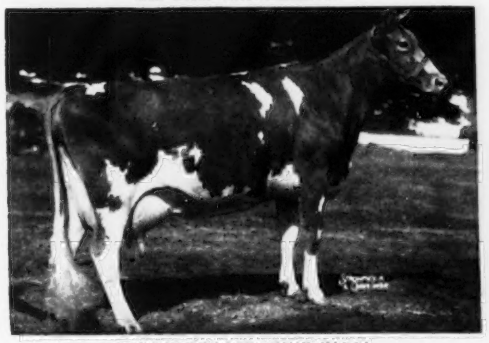

DOTTY OF WEST SIDE FARM
19282—929—Sr4. Excellent '47 '48 '49.
"Designer's" full brother was 1st Bull Calf, Jr. Champion, Pa. Show, 1952. A maternal sister to "Designer" sold for $5,500.

L.V.G. 12 . . . **TARBELL ROMULUS ROYAL**
A son of Coldspring's Romulus Anchor, A. R. He by **Langwater Romulus, A. R.**

HIS DAM (Class Leader)

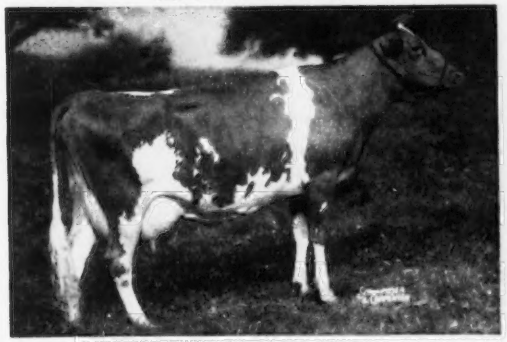

TARBELL PEERLESS LENDA
11602—524—Jr2C, 13537—762—Sr3—305C—3x
Class Leader 3rd place
"Lenda" has produced 77,948 lbs. milk up to January 1, 1953.
Next Dam: **Tarbell Farms Royal Lenda**, 29508—1109—Jr4.
National Class Leader for both milk and fat.

L.V.G. 6 . . . **GLAD ACRES ROYAL'S JUPITER**

HIS DAM

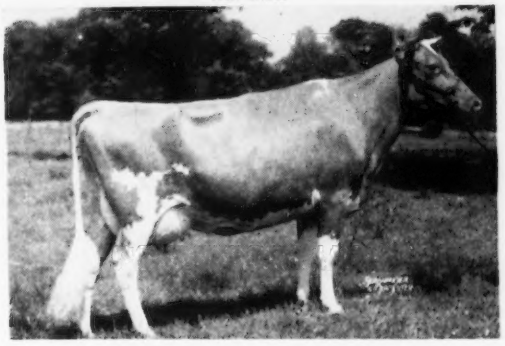

L.V.G. 15 . . . **COLDSPRING'S B. R. FULFILLMENT**

HIS DAM (VERY GOOD)

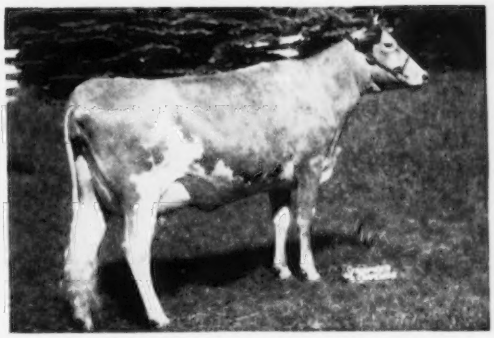

COLDSPRING'S NOBLE'S FANITA
13652—755—Jr2. VG '51.
Both "Designer" and "Fulfillment" are sired by Coldspring's Beauty's Romulus, A. R. (LANGWATER ROMULUS and "BEAUTY"). Two Excellent full sisters and 2 Excellent maternal sisters.

L.V.G. 11 . . . **COLDSPRING'S NOBLE'S MASTER**
A son of Coldspring's Romulus Noble, A. R. (more ROMULUS—BEAUTY blood).

HIS DAM (VERY GOOD)

COLDSPRING'S HARDWICK'S MAY
17441—841—A
1 A. R. son, 5 A. R. daughters. VG '47.

"Jupiter" is sired by Coldspring's Hardwick's Royal, A. R. (the Faithful family).

◄—MAXIM'S NOTLAWN
18137—914—6yrsC

Also in Service . . .

L.V.G. 13 . . . **STERLING COUNT THORNTON**
A son of Count Sterling, A. R. (**Langwater Romulus, A. R.**) and out of Antietam Thornton's Jewel, 8 records average 10049—469—305—2x.

5 of these sires trace directly to Langwater Romulus, A. R. 3 are strong in Beauty family blood.

You can carry out a planned line-breeding program when you follow YOUR LEHIGH VALLEY program. Semen available. Send for rates and collection schedule.

LEHIGH VALLEY COOPERATIVE FARMERS

R. D. 1 Allentown, Pa. **Dairy Herd Improvement Center** Phone: ALLENTOWN, HEMLOCK 37575

Proved Sires For Insured Production

COLDSPRING'S BEAUTY'S ARCHER
G-17
U.S.D.A. Proved Sire

18 Daus.	18 rec.	8,272	4.8%	401
11 Daus.	11 rec.	8,300	4.8%	395
11 Dams	45 rec.	7,851	4.8%	375
Increase		+449	+.0%	+20

MURRAY'S SIR HARRIMAN
G-27
U.S.D.A. Proved Sire

29 Daus.	78 rec.	9,361	4.7%	443
14 Daus.	+34 rec.	10,316	4.8%	500
14 Dams	70 rec.	8,205	5.1%	419
Difference		+2,111	—.3%	+81

KELLY HILL ULTRA REX
G-37
U.S.D.A. Proved Sire

17 Daus.	24 rec.	9,510	5.2%	495
17 Dams	62 rec.	8,484	4.7%	402
Increase		+1,026	+.5%	+93

COLDSPRING'S B. R. CHIEF
G-38
U.S.D.A. Proved Sire

21 Daus.	28 rec.	8,730	4.9%	430
12 Daus.	12 rec.	9,238	4.9%	454
12 Dams	54 rec.	7,614	5.1%	387
Difference		+1,624	—.2%	+67

GARDENVILLE KING'S ALEXANDER
G-39
U.S.D.A. Proved Sire

14 Daus.	26 rec.	10,164	5.1%	514
12 Daus.	23 rec.	10,067	5.1%	513
12 Dams	38 rec.	9,140	4.9%	445
Increase		+927	+.2%	+68

COLDSPRING'S B. R. STRONGHEART
G-40
Official D.H.I.A. Records

5 Daus.	5 rec.	10,555	4.5%	478
Prelim. D.H.I.A. Proof (305—2x—ME)				
9 Daus.	9 rec.	10,820	4.5%	485
9 Dams	54 rec.	9,994	4.9%	490
Difference		+826	—.4%	—5

MT. ARARAT ROYAL GRENADIER
G-25
Born: November 6, 1947
Sire: Mt. Ararat Royal Valor
Dam: Valiant's Charm of Mt. Ararat
12726 4.8% 616 Sr4 305C 2x

WYNO BEAU'S LEGEND
G-34
Born: May 25, 1949
Sire: Coldspring's Hardwick's Beau
Dam: Pine Manor King's Romance, VG '47 '49
17906 5.2% 937 7yrsC

HOMINY HILL EXCELLENCE
G-36
Born: March 6, 1950
Sire: Coronation Melba's Majestic
Dam: Hominy Hill Elizabeth, E '48—D '50
13609 5.9% 806 Jr2C

A BREEDING PROGRAM FOR SOUTHEASTERN PENNSYLVANIA

CONCENTRATED ON PROVED SIRES — **High Production** / **Desirable Type** / **Popular Bloodlines**

CONVENIENT — **As Near As Your Telephone**

SAFE — **Skilled Technicians Practice Sanitation**

ECONOMICAL — **$5.00 Service Fee** (2 extras free if needed)

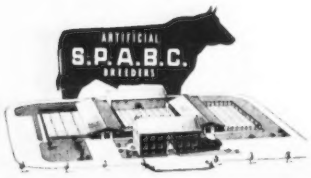

SOUTHEASTERN PENNA.

ARTIFICIAL BREEDING COOPERATIVE

Box 254 **LANCASTER, PA.** **Phone 2-2191**

• SPAR HILL FARM •

CURRENT RECORDS ARE FROM TWO MILKINGS DAILY BY MILKING MACHINES

SIRES IN SERVICE

CAUMSETT LINEMAN

Sire: CAUMSETT DYNAMO
74 A. R. daughters, 40 P. R. sons
Dam: CAUMSETT BELMA
13112—648—GG
18038—852—AA

11 A. R. daughters

Spar Hill Dewberry	14217	698	Jr2	365
Spar Hill Loganberry	12713	657	Jr2	365C
Spar Hill Blueberry	13703	654	Jr2	365C
Spar Hill Mulberry	11293	631	Jr2	365
Spar Hill Huckleberry	11259	578	Jr2	365

FAIRLAWN ACTOR'S PHILOSOPHER

Sire: FAIRLAWN PEERLESS ACTOR
30 A. R. daughters, 17 P. R. sons
Dam: FAIRLAWN K. MURIEL
Sold 1952—$32,000
12658—661—Jr2—365C
13900—740—Jr3—365C

GARDENVILLE TAURUS

Sire: GARDENVILLE CORONATION KING
Sold 1947—$45,000
56 A. R. daughters, 25 P. R. sons
Dam: PINE MANOR TAURINE IRIS
10125—597—GG, 13162—738—EE

7 A. R. daughters

Spar Hill Ginkgo	12388	709	Jr2	365C	
Spar Hill Sugar Maple	9320	580	Jr2	365C	2x
Spar Hill Pin Oak	9190	495	Jr2	305C	2x
Spar Hill Hawthorn	9554	503	Jr2	305	2x
Spar Hill White Pine	8632	465	Jr2	305C	2x

SPAR HILL MERRILY'S TAURUS

Sire: GARDENVILLE TAURUS
7 A. R. daughters
Dam: MERRILY OF HILL GIRT
4 A. R. daughters, 3 A. R. sons
13747—683—G, 18449—962—A

SOME OF THE LADIES OF OUR HERD

SPAR HILL ARMERIA
16436—807—Jr2—365C, 20051—992—5yrs—365C
Pa. State Champion Jr2, 1948.

SPAR HILL CANTERBURY BELL
14434—665—Sr2—365C, 10492—485—Sr3—305—2x
(pending)

SPAR HILL CHERRY BLOSSOM
13872—724—Jr2—365C

SPAR HILL BLUEBELL
12108—544—GG, 15158—709—Jr3—365C

SPAR HILL CORONATION ROSE
13202—632—Jr2—365

SPAR HILL DELPHINIUM 3d
12077—612—GG, 16304—844—Jr4—365C

SPAR HILL HYACINTH 4th
12265—638—Jr2—365, 15561—807—Jr4—365

SPAR HILL JASMINE
11061—602—Jr2—365C

SPAR HILL JONQUIL
12276—659—Jr2—365C

SPAR HILL MERTENSIA
10447—523—Jr2—365C, 11764—588—Sr4—365—2x
(pending)

SPAR HILL MIMOSA
13566—666—Jr2—365C

SPAR HILL ORANGE BLOSSOM 2d
11774—626—GG

SPAR HILL ORANGE BLOSSOM 3d
12191—571—GG, 15908—767—5yrs—365C

SPAR HILL PEACH BLOSSOM
12463—673—Jr2—365C

BRED HEIFERS FOR SALE

CHADDS FORD, PENNSYLVANIA

BANG'S FREE CERTIFICATE NO. 7523
HAROLD S. SCHUTT, Owner

FEDERAL ACCREDITED NO. 467076
J. MAYNARD GRACE, Manager

OUR FOUNDATION SIRE . . . **ROBIN RUN DAUNTLESS**

A son of **Robin Run's Mazie**, 10240—558—EHI—2x, 9733—554—BHI—2x. "Mazie's" lifetime record in 11 years, 225 days, 101,400 milk, 5276 fat.

"DAUNTLESS" has 2 A. R. daughters, including Whitebry Glee, 10227—559—Sr3—HIR—558 T. M. Also Whitebry Artless with 10016—607—5yrs—365—2x—D. H. I. A. We have 13 "Dauntless" daughters in our herd.

Herd Sires

WHITEBRY HOLLISTAR'S DUKE
Born June 24, 1947

A son of Meadow Spring Marguerite 2d, 8524—443—8yrs—305C—2x, 2 A. R. daughters—both with over 600 lbs. fat in 305 days—2x.

A Typical "Duke" Daughter

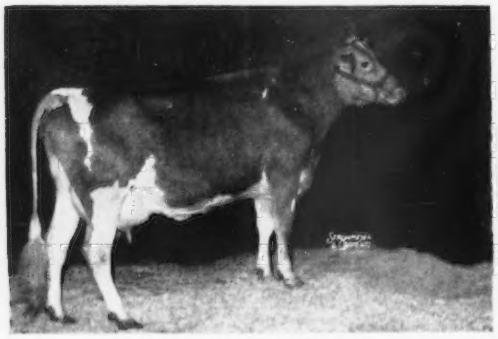

JEY HILL DUKE'S ANITRA
7533—422—Jr2—D.H.I.A.—2x—337 days

Grand Champion, Guernsey S. E. District 4-H Show, 1951. 1st 4-H, Bucks County Parish Show, 1952. Champion, Bucks County 4-H Roundup, 1952.

13 daughters of "Duke" are now on D.H.I.A. test. "Duke" daughters in our herd have made 435, 427, 422, 401 as two-year-olds on D.H.I.A., 2x milkings.

HUNTHILL ROSE KING
Born February 19, 1950

Sire: Pine Manor King's Image
A son of Coronation King of Pine Manor out of Pine Manor Columbine, 12672—755—EE, 3 A. R. sons.

"Rose King's" Dam

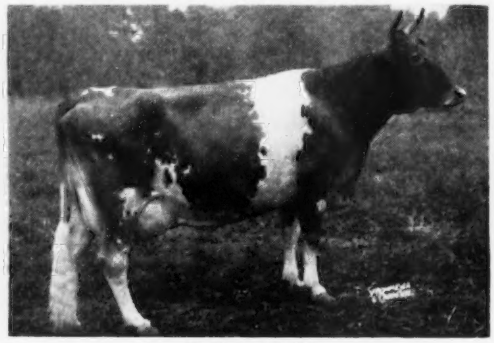

ENDEAN KINSA
13580—771—Sr3, 11481—622—7yrs—305C—3x. 1 A. R. daughter.

Our herd is on D.H.I.A. Our 1951-1952 herd average was 444 lbs. fat. The farm is located on Highway 413—1½ miles north of Gardenville.
STOCK FOR SALE
Plan to visit our herd. You are always welcome.

J. EARLE YERKES & SON
Phone: Plumsteadville 2220

JEY HILL FARM — Pipersville, Pennsylvania

The BEAUTY Inheritance Cannot Be Overlooked

for. . . LONGEVITY — TYPE — PRODUCTION!

Our "Beautys" In Service

COLDSPRING'S BEAUTY'S BENEDICK

45 daughters in our herd. Many are out of daughters of Coldspring's B. R. Chief.

Sire: **Coldspring's Beauty's Hardwick, A. R.**

Dam: **Coldspring's Romulus' Blossom**
12433—658—Jr2—365, 14160—639—Sr4—365
3 A. R. sons, 2 A. R. daughters with 15000—734—7yrsC, 13960—658—Jr2C.

COLDSPRING'S B. R. LUCKY STAR

17 daughters in the herd. He is being used on the daughters of both "B. R. Chief" and "Benedick."

Sire: **Coldspring's Beauty's Romulus, A. R.**

Dam: **Chapman's Royal Lily**, 17106—908—A. Sold in the Argilla Dispersal for $6,500. 1 daughter with 12762—575—Sr4—305C—2x.

Two "Benedick" Sons Are Junior Herd Sires
The BEAUTY and IVYDENE families combined

HIGHLAND BEAUTY'S IMPERIAL
Born March 3, 1951

Dam: **Highland Lady Ivydene**
8 records include: 9978—565—7yrs—D.H.I.A.—328 days.

HIGHLAND BEAUTY CHIEF LEADER
Born September 25, 1951

Dam: **Highland Chief's Idabelle**, 11996—604—Jr2—HIR

"LEADER" is a 7/8 brother to "IMPERIAL"—both being by "BENEDICK" and out of the IVYDENE family. We now have in our herd 40 females in the IVYDENE family. 14 have been classified, 8 Very Good, 5 Desirable, 1 Acceptable.

Plan To Visit Our Herd

See the **Ivydene** and **Doella D.** families and study the influence these cows, bred to these sires, have had in building our herd.

HIGHLAND FARMS J. THOMAS CARMAN, Owner CHARLES H. LEHMAN, Herdsman **Glen Rock, Pa.**

11 miles south of York, on route 111

GOODLEIGH FARM GUERNSEYS

BACKED BY 21 YEARS OF CONTINUOUS TESTING.

We have produced 3 Class Leaders and 7 Pennsylvania State Champions in their class. Our 1952 D.H.I.A. herd average was 11439 lbs. milk, 531.9 lbs. fat, 48 cows—highest in State of Pennsylvania. The herd has been on continuous A. R. Herd Test and D.H.I.A. test, all records made in stanchions with milking machines, general farm care.

OUR HERD SIRES . . . Backed By Proved Coldsprings Breeding

COLDSPRING'S HARDWICK'S ATOMIC

7 A. R. daughters

Sire: **HARDWICK'S ROYAL. A. R.**
The FAITHFUL family.

His Dam

COLDSPRING'S ROMULUS' CORA
12408—700—Jr2C
14308—744—Jr4C
2 A. R. sons, 5 A. R. daughters.
This is one of the good families at Coldsprings with 20 females in their herd.

AN "ATOMIC" SON

GOODLEIGH ATOMIC MARQUIS

Born May 27, 1950

← A son of our proved A. R. "ATOMIC" bull.

His Dam

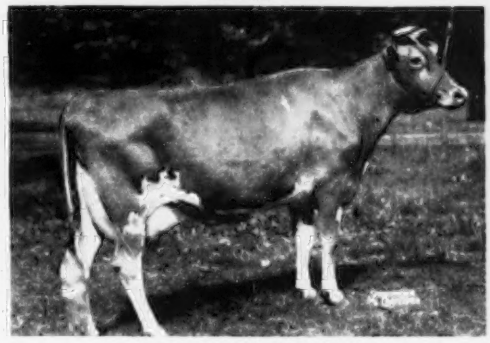

GOODLEIGH CONSORT MIGIRL
13473—649—7yrs—305C—3x, 9634—426—Jr2—305C—2x
11261—513—5yrs—305C—3x, 13636—641—Sr4—305C—3x
Pennsylvania State Champion
Classified Very Good '51

Look at the great female inheritance that "MARQUIS" carries through "Migirl."

MARQUIS' DAM IS FROM THIS GREAT PROVED COW FAMILY

DAM
GOODLEIGH MAYDE ROYAL
13141—588—A—365—2x
13149—621—10yrs—305C—2x
15150—729—A—2x—D.H.I.A.
Lifetime Production (11 years)
108,491—5,043
Average: 9862—458
4 A. R. daughters

2ND DAM
GOODLEIGH FLEURETTE
14902—613—Jr3
17238—727—A
Lifetime Production (10 years)
136,043—5,641
Average: 13,604—564
5 A. R. daughters

3RD DAM
GOODLEIGH FLOWER OF PHOEBE
15144—614—Jr2
1 A. R. daughter
Goodleigh Fleurette
17238—727—A
(see at left)

ANOTHER "MIGIRL" SON IS ALSO IN SERVICE

GOODLEIGH VALOR INHERITOR

Born May 21, 1949

Sire: **COLDSPRING'S IRIS' VALOR**
Dam: **GOODLEIGH CONSORT MIGIRL**
She also dam of "MARQUIS" (see above).

The "Iris' Valor" bull, sire of "Inheritor," was used two years at our farm. We have several outstanding "Iris' Valor" daughters in our herd.

The Beauty and Iris families close-up in "Inheritor's" pedigree.

"Inheritor's" Sire's Full Sister

COLDSPRING'S B. R. IRIS (VG '51)
14610—631—Jr2, 19488—1019—Sr3C
Class Leader 2nd place in fat production

STOCK FOR SALE . . . WRITE US YOUR NEEDS

We occasionally have a choice selection of bred and open heifers available.

A FEW BULL CALVES OUT OF OUR BEST COW FAMILIES.

T. B. ACCREDITED NO. 159194 . . . BANG'S ACCREDITED NO. 1118

GOODLEIGH FARM — **Dallas, Pennsylvania**

DORRANCE REYNOLDS, Owner — MARY WEIR, Manager

At Your Service . . .

AUCTIONEERS

DUPES & HESS

WALTER J. DUPES
40 Bainbridge St.
Elizabethtown, Pennsylvania

IRVIN J. HESS
320 W. Chocolate Ave.
Hershey, Pennsylvania

It is always a pleasure to sell Guernseys and meet the Guernsey Breeders

A Sire From The MUSICAL Family . . .

Flying Horse Select's Trumpet

Sire of 1st Sr. Get, Pa. Farm Show, 1953.
1st 3 Best Females, bred and owned by exhibitor, Pa. Farm Show, 1953.
Now in service at NEPA, Tunkhannock, Pa.
Sire: **ALFALFA FARM SELECT, A. R.**

His Dam

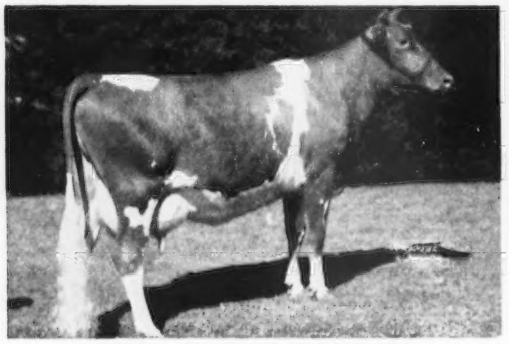

FLYING HORSE ROYAL LUTE
12811 747 GC, 14113 806 A
A daughter of **Flying Horse Farm Royal, A. R.**

His Dam's Dam

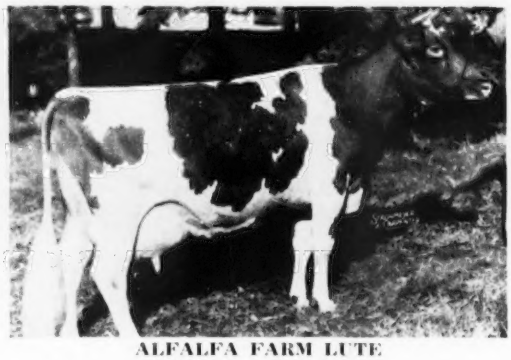

ALFALFA FARM LUTE
13171 804 Jr2 365C
17378 1058 Sr4 365C
Fat Class Leader 4th place.

Approximately ½ of our herd are direct daughters of "TRUMPET." We are following up our breeding program with a son out of a "TRUMPET" daughter. Also in service Witchwood Wizard's Ego, a son of Langwater Wizard Harmony Hollow Reply, 14288 685 Sr3 365C, 17121 818 Sr4 365.

HARRY HANK
Owner

LONE OAK FARM

1 mile west of Monongahela on Route 31

MONONGAHELA, PA.
Phone 115J

PINE HILL Farms

A SELECT HERD OF 50 CHOICE GUERNSEYS

1952 Herd Average, 400 Lbs. Fat On 2x Milking D.H.I.A.

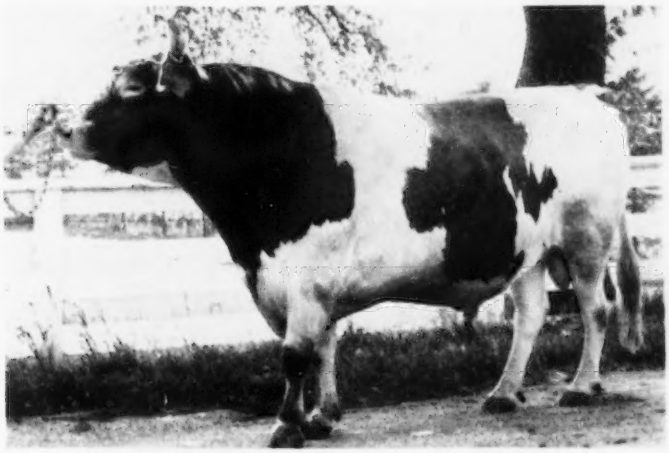

Wethersfield Royal Bellarion

Born January 26, 1949

Was 2nd in his class at Allegheny County Free Fair. 16 daughters in the herd. In heavy service. We can offer his sons out of good cows like the Diana family.

His Dam

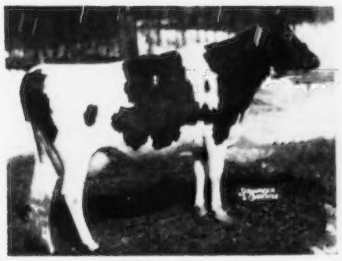

WETHERSFIELD ETHEL
10853—580—Jr2—365
12388—639—Sr3—365
Sold for $1,900

His Dam's Dam

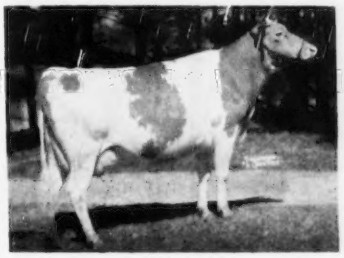

WETHERSFIELD LAVENDER
12638—607—Jr4—305C—2x
15247—773—Jr2—365
Sold for $7,100

His Sire's Dam

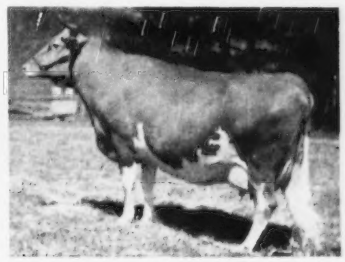

WETHERSFIELD PRINCESS ROSE
10355—586—Jr2—365C
11557—655—Jr4—365C
Sold for $3,200

Our Diana Family — 2 Daughters In Milk

PINE HILL DIANA
8501—466—Sr2—HIR—593 T. M.
8487—429—Sr3—HIR—546 T. M.
8411—450—Sr4—HIR—612 T. M.

PINE HILL SUSAN
6914—418—Sr2—HIR—587 T. M.
GRANDVIEW LAD'S DIANA
11647—624—Sr4—342 days—D.H.I.A.

STOCK FOR SALE VISIT US ON YOUR WAY TO CLEVELAND

Farm located 1½ miles north of the New Greater Pittsburgh Airport.

PINE HILL FARMS OLIVER M. KAUFMANN, Owner
EDGAR E. LEPARMENTIER, Mgr.
Phone CO-4-0315 **CORAOPOLIS, PA.**

HALMAR FARM

A Sound Breeding Program . . .

HERD SIRES IN SERVICE

They are backed by a rich heritage for both type and production to match the proved cow families on which they'll be used.

ANTIETAM ROYAL STEADFAST

Born May 14, 1947

29 daughters in the herd. 1 official, 9 others on test. 8 have been classified.

Sire: **ANTIETAM ROYALIST, A. R.** He has 2 EXCELLENT full sisters. He is a son of "Sonsie" by "Vagabond."

Dam: **ANTIETAM SOPHIE.** 12079—632—Jr2—365C. Sold for $2,200, The Guernsey Sale, 1948. She is a daughter of the Excellent "Skylla." Next dam, "Sonsie."

WOODACRES COUNT HALMAR

Born October 3, 1950

5 daughters in the herd—more coming.

Sire: **WOODACRES ROYAL HERITAGE.** A son of "Prince Royal," out of "Royal Charlotta," 15455—745—5yrsC, 17887—852—7yrs (VG '47 '50).

Dam: **KITCHENER MODEL.** 12556—710—Jr3—365C, 13845—727—9yrs—365C (VG '47).

KOKOSING'S HILDA

12979—580—Sr3—824 T. M.
23422—1010—7yrs—365
Milk Class Leader 4th place
4 members of this family in the herd.

ANNA OF FARMHILL

9644—502—Jr2—365C
12 descendants in the herd.

HALMAR PRINCESS LAVONNE

11534—501—Jr2—365C—712 T. M.
10230—439—Jr3—305C—580 T. M.
10619—481—Jr4—305C—610 T. M.
4 daughters and 1 son in the herd.

OFFERING

Choice bull calves and occasionally a few select females out of proved cow families.

VISITORS ALWAYS WELCOME

DR. HAROLD H. MEANOR
Owner
EARL PLANTS, Manager, R. D. 1, Imperial, Pa.

HALMAR FARM Box 107 **Clinton, Pa.**

• EVERGREEN STOCK FARM •

INTRODUCING OUR JUNIOR SIRE

PEBBLEBROOK'S K. EMORY
Born May 17, 1952

Sire: **FRANCHESTER KELLA'S KING**
Half-interest sold for $15,000.

His Dam

NORTHERN CONRAD'S MELLISA
13157—670—Jr2—365C
Classified VG '51
Sold for $7,000 in 1950.
A daughter of **Riegeldale Emory's Conrad.**

Also In Service

V. V. KING OF EVERGREEN
Born March 26, 1951

A son of Bryn Du Troubadour's Veto out of May's Valerie, lifetime record, 54676 lbs. milk, 2647 lbs. fat in 5 years and 88 days on 2x.

Stock For Sale At All Times

J. E. LONG & SON, Owners
Phone: 487-J

Monongahela, Pa.

DOLIETA FARM

• • •

GOLDEN GUERNSEY CATTLE

Sr. Sire: **HOMINY HILL LOCHINVAR**
Sire: Hominy Hill Emory, A. R.
Dam: Meadow Spring Lulu
10037—590—Jr2—305C—2x,
former Class Leader
15492—919—Sr4
3 A. R. daughters

Jr. Sire: **LLAN FAIR CHARMER'S GENERAL**
Sire: Coldspring's Noble's Charmer
Daughters on test at Llan Fair Farms.
Dam: Coldspring's Romulus Enola
12438—640—Sr2, 16198—779—Sr4C
15159—729—6yrs, 17641—820—
7yrsC. VERY GOOD '47.

GOLDEN GUERNSEY MILK

Milk distributed through Page Milk Co., Pittsburgh, as GOLDEN GUERNSEY Milk.

GOLDEN MAPLE SYRUP

We produce top quality pure maple syrup. Write for prices for 48 ounces or gallon size.

H. DOOLITTLE, Owner
Route 6, Somerset, Pennsylvania

GRUBER FARMS GUERNSEYS

"THE PEACHES"

100 Years of Fruitfulness

A HERD BUILT ON THIS GREAT COW FAMILY

We Proudly Present Her Granddaughter

EXCELLENT
In
Dairy
Character

EXCELLENT
In
Rear
Udder

GOLDEN TOP'S SUNSHINE
9413—528—7yrs—305—2x—D.H.I.A.
6 consecutive records average 8840—482—305—2x
Classified Very Good '52

She Has 4 Maternal Sisters—

ULTIMIS PEACH BLOSSOM	10748—615—6yrs—305 days—2x—D.H.I.A.
GLENDA SUNSHINE PEACH	6309—343—4yrs—305 days—2x—D.H.I.A.
PEACHES LASSIE	10379—495—6yrs—305 days—2x—D.H.I.A.
GRUBER FARMS SUNNY PRINCESS	7915—407—2yrs—305 days—2x—D.H.I.A.

Classified VG '52
EXCELLENT Dairy Character
EXCELLENT Mammary System

"SUNSHINE" has a full brother in service at the Western Pennsylvania Artificial Breeding Co-op., Clarion, Pa.

See "The Peaches" We Have 60 Of Them In Our Herd Today

Plan to visit us on your way to the Annual Meeting in Cleveland.
Farm is located 9 miles west of Clarion on Route 322.

GRUBER FARMS

On Pa. U. S. Route 322 **Shippenville, Penna.**

J. W. M. GRUBER and SON
Owners
Phone 33-J-112

"MIDSHIPMAN" Has Several Top Daughters In Our Herd

LEESIDE MIDSHIPMAN

Born December 2, 1946

Sire: **STERLINGOLD PREMIER, A. R.**
His 13 nearest tested dams average 15528—838.
Sire: **Riegeldale Melba's Emory** ($30,000)
Dam: **Riegeldale Majesty's Buttercup**
15272—*907—Jr3C, Class Leader 5th place.

His Dam—**RYCKLAVER BELLE**
15305—662—9yrs—30yrsC—3x, 14630—659—10yrsC, 16392—755—Hyrs C—I.A.R. daughter, I.A.R. son, Leeside Ensign, A.R. the sire of Leeside Atlantic Princess, $25,700, Excellent '51).

"Midshipman" was on lease from Leeside Farm, Lumberville, Pa. His daughters and other top cows in our herd are being bred to our herd sire

GRAYCE FARMS G. DAN

Born September 13, 1949

Sire: **McDONALD FARMS GALLANT, A. R.**
A Foremost Prediction son out of Darnley's Snow Queen.

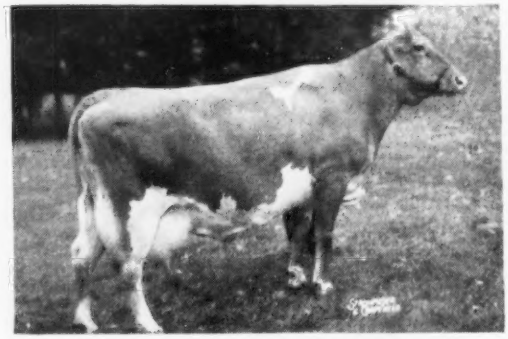

His Dam—**BROOK FARM DAISIETTA**
16384—76a—6yrsC
19049—915—7yrsC

STOCK FOR SALE . . . PLAN TO VISIT OUR HERD . . . WRITE US YOUR NEEDS

T. B. ACCREDITED **The farm is located 2 miles NE of Richboro.** BANG'S FREE

HILLCROFT FARM — Ivyland, Pa.

JOHN M. HARDING, Owner
Telephone Wycombe 3715

HENRY MIGNOT, Herdsman

Production At Silver Lake Farm —

We Are Proud Of Our Last 6 Years Herd Average — Over 400 Lbs. Fat Each Year

Year	No. of Cows	Milk	Fat
1947	32	8665	405
1948	33	8150	400
1949	32	8415	407
1950	30	9701	470
1951	30	9401	471
1952	29	9444	488

Our Cows Do Well On HIR Test

Our Present Milking Herd Consists of

28% PRINCESS FAMILY—that average 305—2x
10568—533 immature
17% GOLDA FAMILY—that average 305—2x
10330—514 mostly immature
28% JANET FAMILY—that average 305—2x
8746—454 mostly immature

We Are Using Bulls Of The Lehigh Valley Cooperative

VISIT OUR FARM — QUITE OFTEN WE OFFER HEIFERS FOR SALE
WITH THIS RICH INHERITED PRODUCTION

T. B. Accredited—Bang's Certified

SILVER LAKE FARM

C. Edward and M. K. Zimmerman

R. D. 3, Norristown, Pa.

As The **BARONS** Mature We Know Our Faith In Their Consistent Improvement Is A Reality. We Now Have Three On Test As They Approach Maturity

HERTHA	4330.3	190.7	5yrs	**2x** in 79 days
EDNA	2415.9	130.3	Sr4	**2x** in 51 days
FAITH—	milked 56.5 on her 18th day, still going up as a Sr4 **2x.**			

FAITH

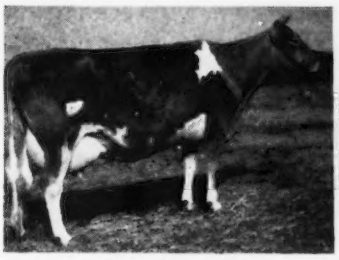

10530—543—Jr2—365
Consigned to the 1953 Guernsey Sale

SALLY

10686—530—Jr2—365C
1st 3-year-old, Chester County, 1951

THEDA

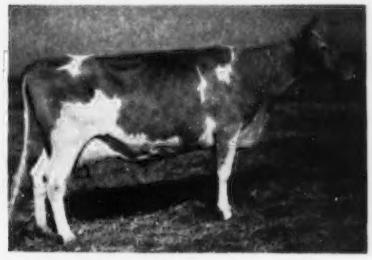

12377—568—Jr2—365C

DELORES

11603—554—Sr2—365C

MILLIE

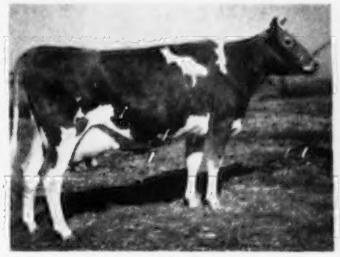

11363—546—Jr2—365

DUCHESS

7561—384—Jr3—305—3x in 298 days
Still on test.

"BARON" is now in his 11th year and is in active service. His 33 daughters at Osborne Hill give convincing evidence that he is a worthy member of the same family that produced Riegeldale Mck. Blanche, Riegeldale King's Blanche, Riegeldale King's Ladyship, Fairlawn K. Muriel, Fairlawn Actor's Ladyship, Fairlawn Actor's Holliston, and Fairlawn Actor's Philosopher.

In 1953 there will be a select few sons of "Baron" to offer. We plan to retain one. They will be from dams of true inheritance. Your inquiry will receive immediate attention.

OSBORNE HILL FARM

"A PROGRAM ASSURING REPEATABLE PERFORMANCE"

WEST CHESTER, PENNSYLVANIA

J. W. McCOY, Owner

HENRY T. CHILD, Manager

2 miles South of West Chester on South New St. Road

KIMBERTON FARMS — PHOENIXVILLE, PA.

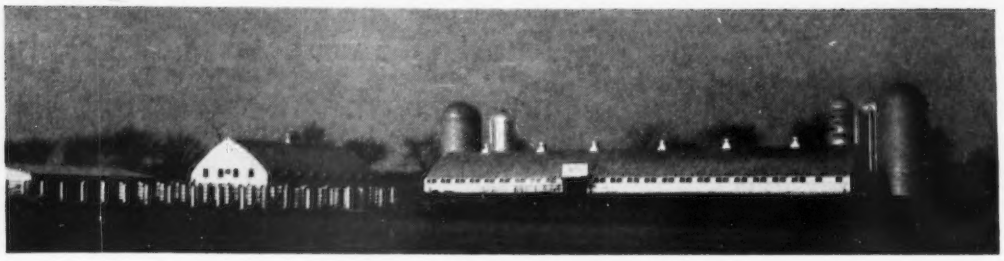

The home of 200 Kimberton Guernseys

1952 D.H.I.A. AVERAGE ON 82.59 COW YEARS

8834 lbs. milk, 426.9 lbs. fat

For the past 5 years our D.H.I.A. records have averaged 423 lbs. fat.
Herd On Continuous D.H.I.A. And HIR Test

HERD SIRES

Wilgorlan Farms Thor
His daughters are now on test.
His Dam (Very Good)

Wilgorlan Farms P. Plum
10281—543—Jr2—305C—3x
12524—660—Jr3C
10069—547—Sr4—305—3x
12140—636—5yrsC
D '49—VG '47 '48 '50

Wilgorlan Farms Wotan
Used mainly on "Thor" daughters.
His Dam (Very Good)

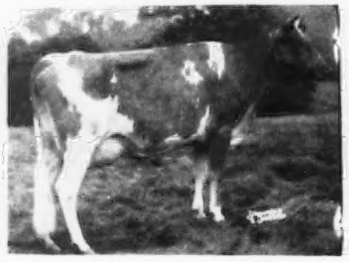

Wilgorlan Farms Peerless Sue
11857—619—Jr2C
12096—656—Jr3C
12481—644—Sr4C
12754—689—5yrsC
A "Secret" daughter.
D '47 '50—VG '48

Wilgorlan Farms Courageous
Half-brother to "Wotan." Both are by "Courageous."
His Dam (Very Good)

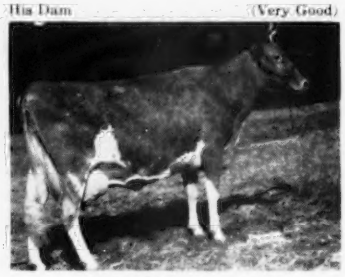

Horse Shoe F. Irene
12274—607—FF
14906—752—Sr3C
16070—829—5yrs
11523—608—7yrs—305C—3x
VG '47 '48 '50

Wilgorlan Farms Perfection
Half-brother to "Thor." Both are by "King."
His Dam (Very Good)

Lynbrook Fame's Perfection
12466—664—Sr3C
14775—758—6yrs
VG '49 '50

Sire Of Both "Thor" And "Perfection"

Gardenville Coronation King, A. R.
$45,000
The CHARLOTTE family.

Sire Of Both "Wotan" And "Courageous"

Hominy Hill King's Courageous
22 crosses to Langwater Steadfast, A. R. close-up.

A PROVED SIRE . . . **CLORA'S POINT APOLLO**—38 daughters and 70 granddaughters in the herd. This bull has contributed much to our herd. He is by Coronation Potentate, A. R. and out of Benton's Gertrude, 12771—608—AA (2 A. R. daughters).

OCCASIONALLY WE HAVE SOME STOCK FOR SALE.

Animals strong in this proved Green Meadow breeding.

KIMBERTON FARMS

H. A. W. MYRIN, Owner — **R. D. No. 2, PHOENIXVILLE, PA.** — M. L. JANSSEN, Herdsman

HERD SIRES AT QUARRY VALLEY FARMS

FLYING HORSE ROYAL'S PHIL

Sire: **Argilla Royal Philosopher, A. R.**
Sold for $28,500.
18 A.R. daughters

◀ Dam: **Flying Horse Royal Rose**
22558—1154—5yrs—365C
Class Leader 3rd place in milk, 4th in fat.
15059—853—Jr2—365C
Class Leader 7th place in fat.

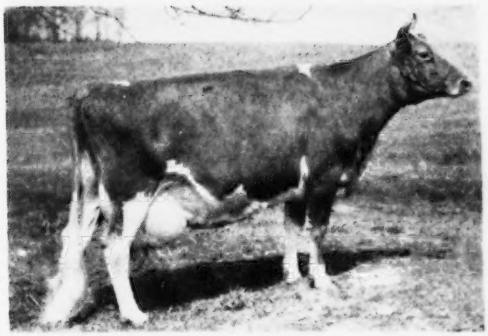

QUARRY VALLEY'S LAD

Sire: **Riegeldale King's Lad, A. R.**
20 A. R. daughters. Full brother to Riegeldale King's Ladyship (GP '47—Excellent '48 '49 '50 '51).

◀ Dam: **Quarry Valley's M. Amber**
14107—756—Jr4—365C (728)
14140—834—5yrs—365C (728)
Classified VG '49—Excellent '51 '52.

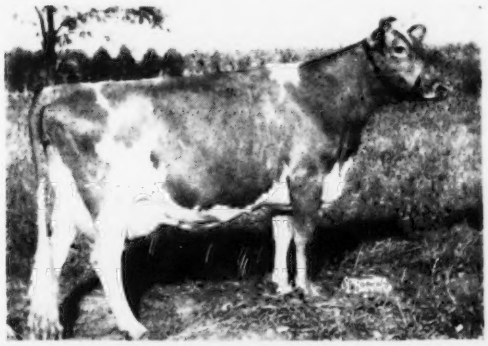

QUARRY VALLEY'S AMBLER

Sire: **Riegeldale King's Lad, A. R.**
20 A. R. daughters
Full brother to Riegeldale King's Ladyship (GP '47—E '48 '49 '50 '51)

◀ Dam: **Quarry Valley's Monitor Amber**
8878—461—Sr2—305C (610)
10753—582—Jr4—305C (591)
Gr. Ch., Bucks County Parish Show, 1949
Gr. Ch., Pa. Guernsey Show, 1950.

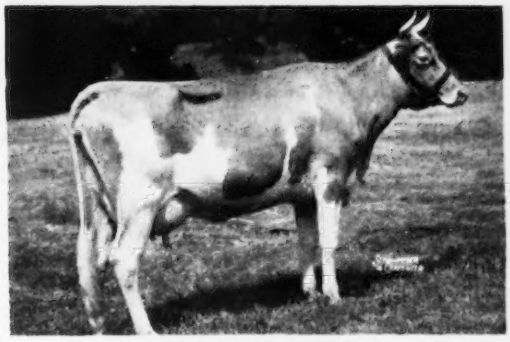

BETHANY ROYAL SON

Sire: **Coldspring's Romulus Royal, A. R.**
Sold $14,200, resold $20,500
38 A. R. daughters

◀ Dam: **Blossom's Sunburst**
10623—552—GG (1094)
12978—728—A (1095)
The third highest producing daughter of Blossom's Son.
Line-bred Mixter Hardwick

QUARRY VALLEY FARMS

LAHASKA BUCKS COUNTY PENNSYLVANIA

WILLIAM C. CLARK — F. A. BORDEN, MANAGER

A PLANNED BREEDING PROGRAM

Presenting Our 1953 Junior Champion

Junior Champion

Female

Pa. Farm Show, 1953

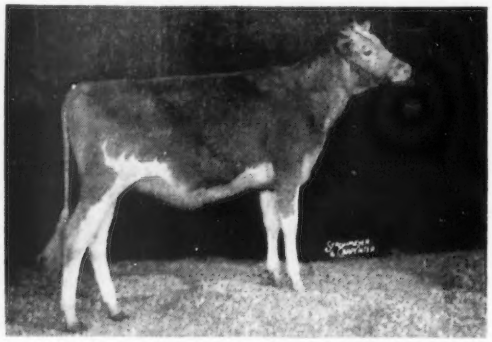

2nd Senior Calf

Pa. Guernsey Show,

1952

MELODY MASTER'S JESSIE

HERD SIRES IN SERVICE

R. F.'s MELODY MASTER

Over 19 daughters in the herd, including **"Jessie,"** above, many are just coming into milk. Full brother to R. F.'s King Melody Master, in service at Forsgate Farms, Inc.

LLAN FAIR RESOLUTE KING

Born November 11, 1951

Sire: **Fairlawn Hornet's Resolute**

Dam: **Coventry Butterfat Jean**

12458—525—Jr2—365C

18888—748—6yrs—365

In the past 5 years we have selected top females from the **Eastern, McDonald** and **Guernsey** sales, plus choice additions at private treaty.

Visitors Always Welcome — Stock For Sale

HARRY S. MUMMA

Farm on U. S. 230, 6 miles west of Lancaster.

LANDISVILLE, PA.

A Progressive Breeding Program

Through Our Popularly-Bred Herd Sires

Dam of "Le Radiant"

McDonald Farms Donita

10334—551—GG, 13494—770—AA

Excellent '47 '48

1st Production Get of Sire

3rd Produce of Dam, N.D.S., 1941

3 A. R. sons, 4 A. R. daughters

BOURNEDALE GOLDEN LINCOLN, A. R.

8 A. R. daughters and more coming along

Sire: **Bournedale Golden Abe Lincoln, A. R.**

Dam: **Bournedale Golden Helen**

11024—640—Jr2—365C, 11108—626—AA

McDONALD FARMS LE RADIANT

Born March 23, 1951

Purchased at the 1952 McDonald Sale for $1,250.

Sire: **McDonald Farms S. Leader**

One of the great sires in service at McDonald Farms.

FAIR FIELDS BRILLIANT LINCOLN

Born October 9, 1951

Sire: **Bournedale Golden Lincoln, A. R.**

A proved son of Bournedale Golden Abe Lincoln, A. R., out of Bournedale Golden Helen, 11024—640—Jr2C.

Dam: **Fair Field Lillydale B.**

7999—405—Jr3—305—2x

10765—552—Jr4—305C—2x

A daughter of Riegeldale Emory's Brilliant.

HOMINY HILL WATCHFUL

Sire: **Hominy Hill Emory, A. R.**

He by "Emory" and out of the great brood cow, **Green Meadow Queenie.**

Dam: **Coronation Wistful**

10867—539—Sr2—365, 15488—731—Sr3—365

Visitors Welcome

Inquiries Invited

FAIR FIELD FARMS — Harry B. Shenk, Owner — STRASBURG, PA.

For Northeastern Pennsylvania Breeders —

We Offer Service To Sires For Every Purpose

For PRODUCTION For LONGEVITY For TYPE and POPULAR BREEDING

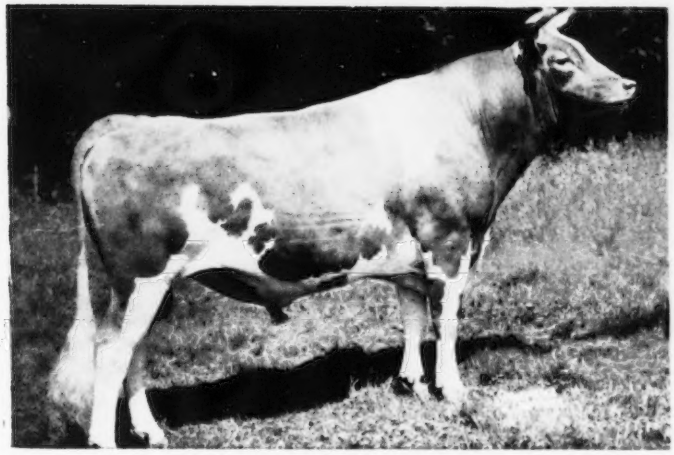

"BEAU"

COLDSPRING'S
← HARDWICK'S BEAU, A. R.
Born December 27, 1947

A Proved Sire Strong In Beauty And Faithful Family Blood.

A son of Hardwick's Royal, A. R., he by a son of Mixter Faithful, one of the breed's great brood cows.

A "PLUS" SIRE FROM THE BEAUTY FAMILY

	MILK	FAT
17 daughters	**10722**	**536**
17 dams	**9940**	**507**
Increase	**782**	**29**

(Figures based on 2x—305 day M. E. records, calculated from first lactation A. R. records)

22 daughters classified: 3 Very Good, 17 Desirable, 2 Acceptable. (12 Excellent in dairy character, 9 in body capacity, and 5 in rear udders.)

A half-interest has been retained by Wyno Farms, Muncy, Pa., to assure service.

A "Beau" daughter topped the 1951 Virginia State Sale, $2,300.
Another topped the 1952 Pennsylvania Royal Sale at $1,550.
A son topped the Pennsylvania State Sale, 1950.

"TRUMPET"

FLYING HORSE SELECT'S
TRUMPET, A. R. →
Born April 2, 1946

7 A. R. daughters—over 25 daughters in the Lone Oak herd.

Sire: **Alfalfa Farm Select, A. R.**
26 A. R. daughters, 10 P. R. sons.

Dam: **Flying Horse Royal Lute**
14113—806—5yrs—365

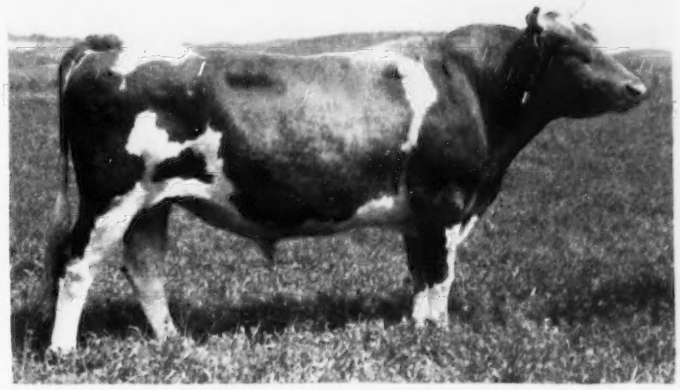

ALSO IN SERVICE—

G26—**Ideal's Claremont**
Born Feb. 18, 1944
Sire: **Ideal's Susie's Noranda, A. R.**
Dam: **Clara Bell of Lone Pine**
18241—1019—A

G27 **Ideal's Susie's Beacon**
Born Jan. 31, 1950
Sire: **Ideal's Beacon, A. R.**
Dam: **Ideal's Satellite's Susie**
15553—851—7yrs—365C

G28 **Ideal's Advancer**
Born Dec. 29, 1949
Sire: **Ideal's Lettie's Duke**
Dam: **Ideal's Beacon's Josie Alfa**
20086—993—5yrs—365C

AND MANY OTHERS.

"Service Available To Northeastern Pennsylvania Breeders"

NEPA ARTIFICIAL BREEDING COOPERATIVE — Tunkhannock, Pa.

F. E. BITTENBENDER, Chairman — WM. F. SCHAEFER, Manager

LISETER GUERNSEYS

T. B. Certificate 111895

Bang's Certificate 95

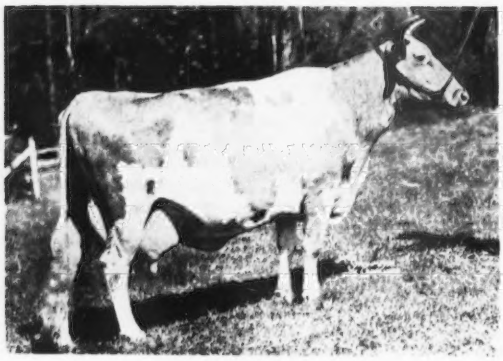

LISETER MERRY MILKMAID
at 11 years
16421—781—9yrs—365C

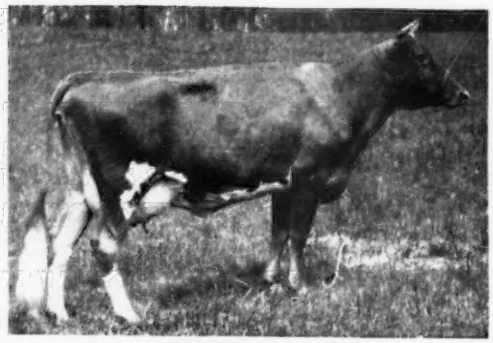

LISETER FLAME'S JANE
14277—627—Sr2—365C
16665—744—Sr3—365C
13430—606—Sr4 in 265 days. Still on test.

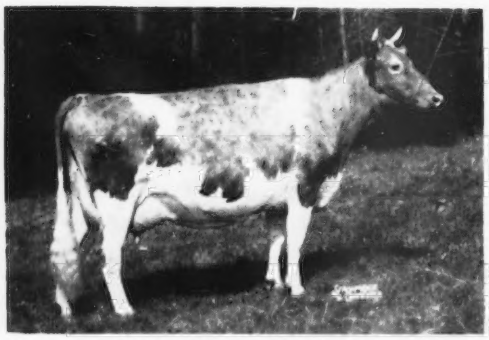

LISETER HARDFAST ULTRA CREAM
11523—657—Sr4—365
1st Aged Cow, Pa. Guernsey Show, 1950.

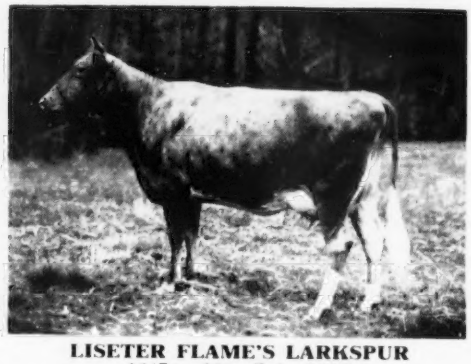

LISETER FLAME'S LARKSPUR
12474—623—Sr2—365C
Jr. Ch., Pa. Guernsey Show, 1950, 2nd Senior Yearling, I. D. E., 1950.

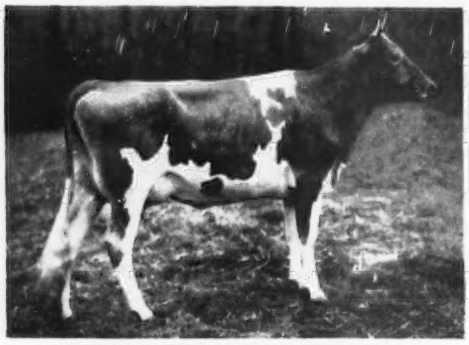

LISETER CREAMCUP PRINCESS
2963—128—Jr4 in 70 days
1st prize 2-year-old, Sr. & Gr. Champion, Pa. Guernsey Show, 1951.

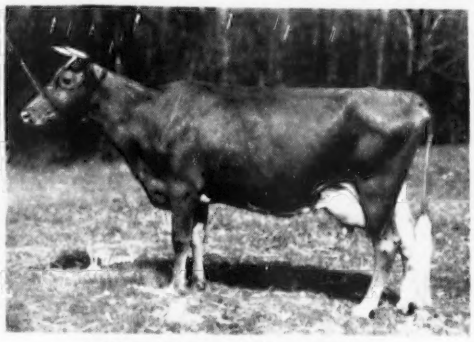

LISETER FLAME'S DONNA
15003—812—Sr3—365

LISETER FARM

NEWTOWN SQUARE, PENNSYLVANIA

On Pa. Route 252, one mile north of Route 3

Miss R. J. Austin
Mrs. J. Austin duPont } Owners

Kenneth L. Berry, Manager
Winslow B. Towle, Herdsman

LISETER GUERNSEYS

T. B. Certificate 111895 Bang's Certificate 95

THREE LISETER MATRONS

We have nothing to say about our Guernseys.

THEY SPEAK FOR THEMSELVES.

SEEING IS BELIEVING.

Why not pay us a visit and see for yourself?

YOU ARE ALWAYS WELCOME

at

LISETER FARM

NEWTOWN SQUARE, PENNSYLVANIA

On Pa. Route 252, one mile north of Route 3

Miss R. J. Austin
Mrs. J. Austin duPont } Owners

Kenneth L. Berry, Manager
Winslow B. Towle, Herdsman

LAUXMONT WHEELS OF FORTUNE

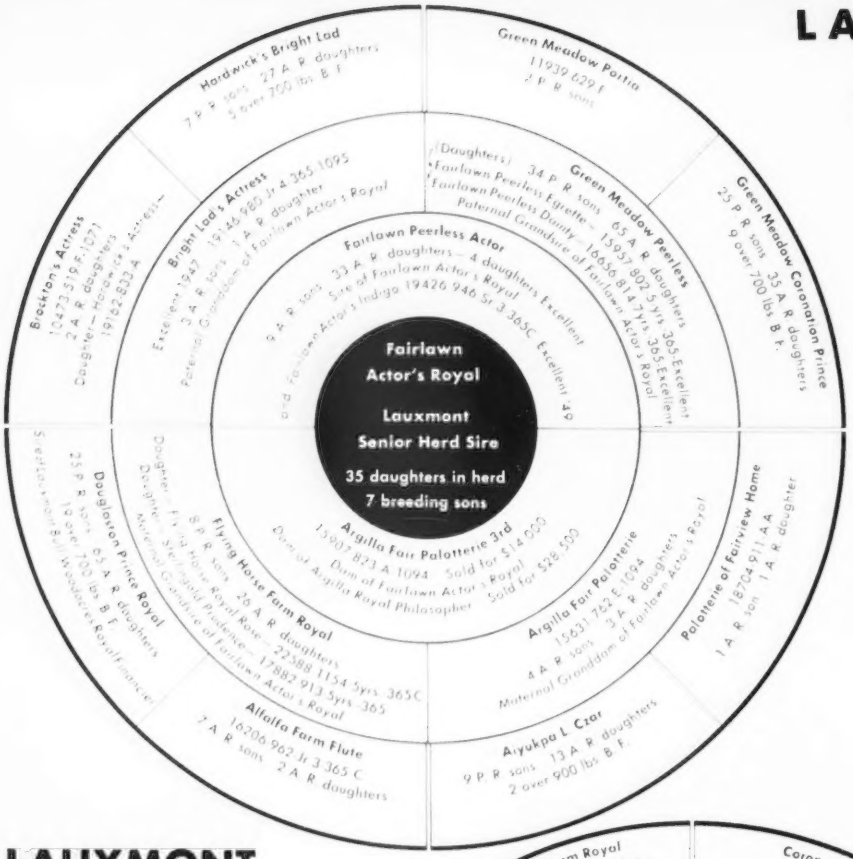

LAUXMONT FARMS

T. B. Accredited – Bang's Accredited
Tel. 38-R4

Wrightsville, Pennsylvania

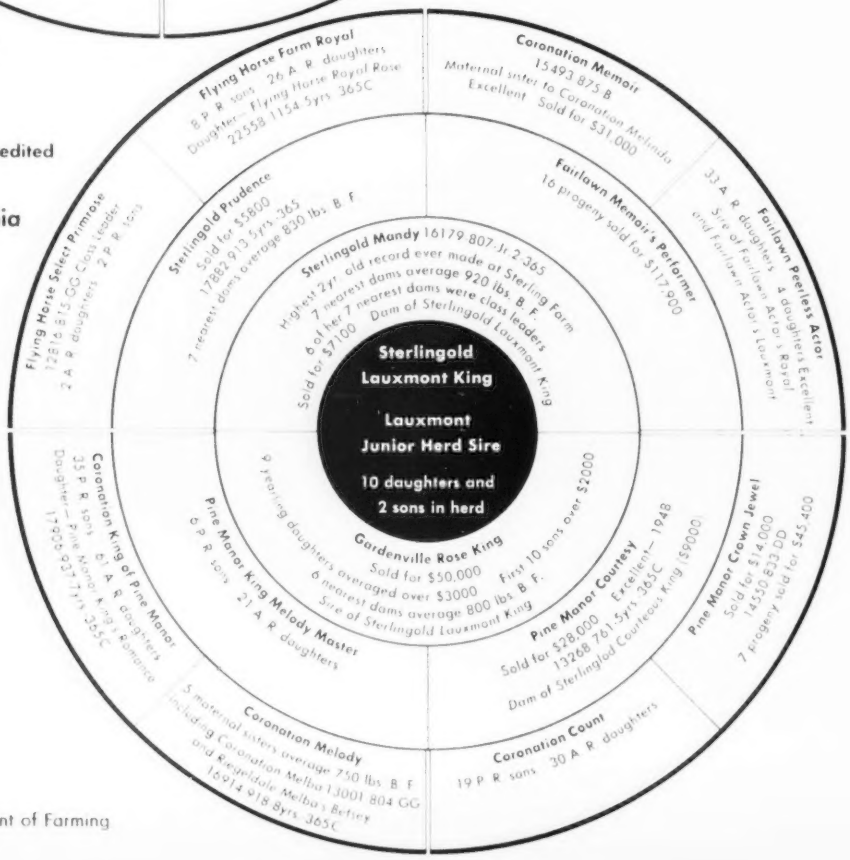

Dr. George T. Pack, Owner
Elmer Salisbury, Manager
John Yakubowski, Superintendent of Farming
Robert Witmer, Herdsman

WINDY HILL FARMS

R. D. 3 Titusville, Pa.

"Breeding Toward Perfection"

McDONALD FARMS HIGH ORIS
Grand Champion, Pa. Farm Show, 1952.
Grand Champion, New York State Fair, 1952.
Sire: **McDonald Farms Hightime, A. R.**
Dam: **Pine Manor Taurine Iris**
10125—597—GG, 13162—738—EE
Very Good '47 '48

We are breeding
"CONSISTENT PRODUCTION"
with Sires and Dams like these at
Windy Hill Farms

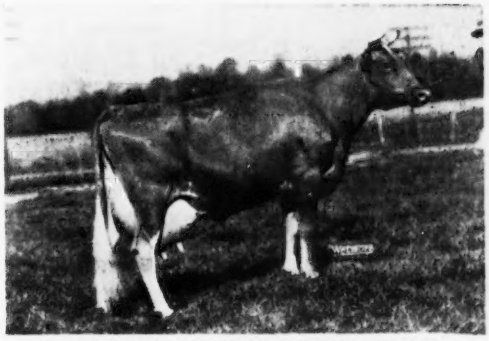

VERONICA OF WINDY HILL FARMS
7853—424—Sr2—HIR, 11136—594—Sr3—HIR
9808—515—Sr4—305C—540 T. M.
7834—428—5yrs—305C—461 T. M.
11764—605—6yrs—HIR—2x

All records are made by machine milkers, 2x daily.

VISITORS WELCOME

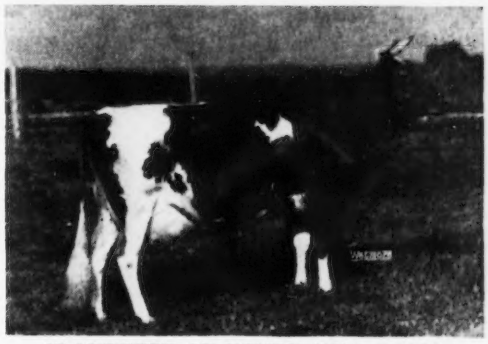

CLAUDETTE OF WINDY HILL FARMS
9848—478—Jr2—HIR, 9075—469—Jr3—HIR
10658—532—Jr4—305C—2x
11288—564—5yrs—305C—2x
10815—573—6yrs—HIR—2x

T. B. 561063 — Vaccinated — Bang's 20316

JAMES D. BERRY, Jr.
Owner

JAMES G. MILLAR
Herdsman

A. "TONY" JARDINE

PURCHASING AGENT — HERD MANAGEMENT

After many years' experience with the leading herds, I am sure I can be helpful in selecting or improving your herd.

Doylestown, Penna. — Box 81

IMPORTING — EXPORTING

Telephone: PLUMSTEADVILLE 2853

MAPLEVALE FARM

Building a foundation on popular MAXIM GREEN MEADOW BLOODLINES for pleasing type and MILK

Farm located 1 mile north of Brookville on Route 36

VISITORS WELCOME

Bang's and T. B. Accredited

J. O. HARDING — C. EUGENE HARDING

BROOKVILLE, PENNSYLVANIA

"COUNT'S ABE" . . . A double **Vallevue Butterfat** plus a cross to the **Labelle** family.

LLAN FAIR COUNT'S ABE
Born February 12, 1950

"COUNT'S ABE" is being bred to cows in our herd that have an average on official test for the past two years of 9929 lbs. milk, 464 lbs. fat, 2x.

His Sire—**Coldspring's Beauty's Count**

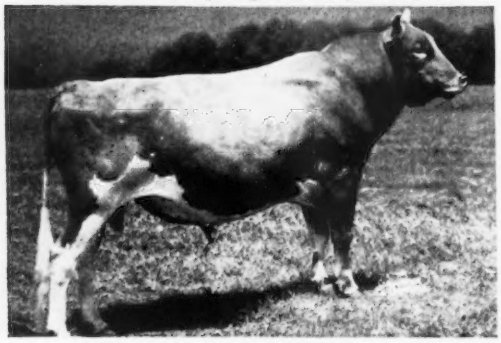

26 A. R. daughters

A proved, breed improving sire.

"COUNT'S ABE" is out of Langwater Lobelia, 17198—671—5yrs. She by Langwater Onward, A. R., out of Labelle of Langwater, 14400—672—AA.

His Sons For Sale Out Of Our Best Cows.

VISITORS ALWAYS WELCOME

LUKDALE FARMS — West Sunbury, Pa.

THEODORE LUKAVICH

EAST MALTA FARM

A BREEDING PROGRAM WITH A FUTURE [LANGWATER ● COLDSPRINGS]

Testing for production and following the recommended breed program for herd improvement.

EAST MALTA'S LABELL'S NOBLE
Born: April 1, 1948

2 daughters on test and many more coming along.

Sire: **COLDSPRING'S ROMULUS NOBLE, A. R.**

His Sire's Dam

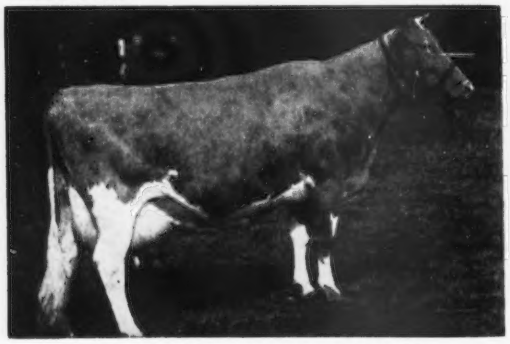

COLDSPRING'S HARDWICK'S BEAUTY
12066—559—GG, 14492—642—B, 17614—824—6yrs—365, Excellent, '47 '48 '49.

Dam: **COLDSPRING'S HARDWICK LABELL**
12031—603—Sr3—365C
She by Hardwick's Royal, A. R., out of Coldspring's Lillian, 13639—748—DD.

LLAN FAIR BEAUTY ROMULUS
Born: April 7, 1951

He is being bred to our "Noble" daughters.

Sire: **COLDSPRING'S BEAUTY'S ROMULUS, A. R.**

His Sire's Dam

VALLEVUE BUTTERFAT BEAUTY
11994—619—GG, 16578—831—A, 18914—937—AA
Excellent '47, '48. Dam of 4 Excellent daughters.

Dam: **LLAN FAIR COUNT'S BEAUTY**
13224—646—Sr2—365. She by Coldspring's Beauty's Count, out of Goodleigh Romulus Seba, 14855—667—Jr4—365C.

We can offer this LANGWATER—COLDSPRINGS breeding to you through one of our choice bull calves.

C. E. WITMER and SONS, Owners — VISITORS ALWAYS WELCOME — **Dalmatia, Pa.**

We're Going Along With A KING-COURAGEOUS Combination

OUR SENIOR SIRE
WILGORLAN FARMS PETER PAN
Born April 14, 1949
16 daughters in our herd.

Sire: **Gardenville Coronation King, A. R.**, $45,000. His progeny are in demand.

Dam: **Wilgorlan's Peerless Pet.** 11393—587—Sr3C. A daughter of Green Meadow Peerless 2d, A. R., out of Douglaston Princess Patricia, 15241—722—8yrs.

His Sire's Dam

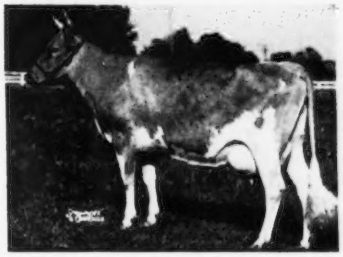

DOUGLASTON KING'S CHARLOTTE
15228—828—Sr2C, 19751—988—AA, VG at 13 years. 2 A. R. sons, 5 breeding sons.

OUR JUNIOR SIRE
WILGORLAN FARMS STEWARD
Born December 23, 1951
He will be bred to the daughters of "Peter Pan."

Sire: **Hominy Hill King's Courageous**, 22 crosses close-up to Langwater Steadfast, A. R.

Dam: **Wilgorlan Farms Suzabelle**, 10226—552—Jr2C (pending). A daughter of Gardenville Coronation King, A. R., out of "Peerless Sue," a "Secret" daughter.

His Dam's Dam

WILGORLAN FARMS PEERLESS SUE
11857—619—Jr2C, 12096—656—Jr3C, 12481—644—Sr4C, 12754—689—5yrsC

This "Peter Pan"—"Steward" combination gives us a double King cross plus a courageous cross. This combination has proved itself.

STOCK FOR SALE

Our herd is backed by D.H.I.A. and A. R. herd testing. Plan to visit the herd and see the "Peter Pan" Get. Farm is located on Pa. Hwy. Route 100 — N. E. edge of Bechtelsville, Pa.

ANNHURST ACRES

WM. F. ROBERTS
Herd Manager

Route 1, Bechtelsville, Pa.

MRS. ANNA WAGONHURST
Owner

THE HANDLEY FARM

PRESENTS Our Reserve Grand Champion Female

ELMBETH LEVITY BELLE
Born March 31, 1948

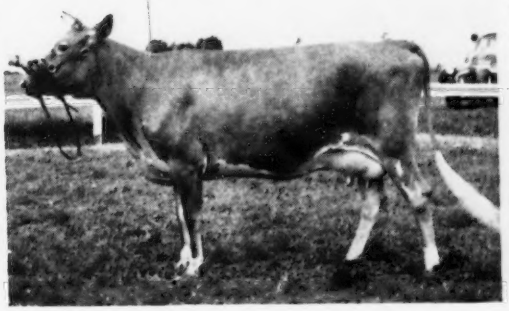

10478—466—3yrs—305—2x—D.H.I.A.
VG '51

Reserve Grand Champion, Crawford County, 1952.
Dam of **HANDLEY'S LEVITY LUCKY**

An outstanding young sire in service.

Plan To Visit Us During 1953

Visitors Always Welcome

Farm 4 miles east of Meadville on Route 77

RALPH HANDLEY, Owner **MEADVILLE, PA.**

A FARMER'S HERD

8 years on continuous D.H.I.A. Test
We are now on HIR Test

1952 Classification

20 Head — 7 Very Good, 7 Desirable, 6 Acceptable

OUR FOUNDATION SIRE—
Masterful's Tim of Hillside
32 daughters now in the herd. His first 6 daughters to complete records average 431 lbs. fat, 2-year-olds—305—2x.
Sire: **Shirley's Royal Masterful**
Dam: **Masterful's Dora of Hillside**
4 records average 11263—575

NOW IN SERVICE—
Windy Hill Farms Oris
Sire: **McDonald Farms High Oris**
Dam: **Great Elm His Elaine**
12662—652—Jr2—365C, 10895—567—Jr3—365C—746 T. M. 11914—586—Sr4—HIR—726 T. M. Excellent '52.

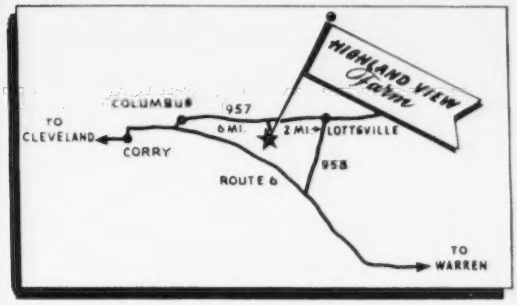

Farm ½ mile off Route 957 between Lottsville and Columbus. Watch For Farm Sign

Highland View Farm

ROBERT SCOTT, Owner **Bear Lake, Pa.**

Home Of The First Prize Get Of Sire, Pennsylvania Farm Show, 1953

A HERD SIRE

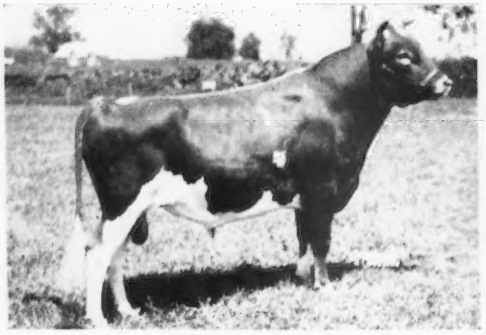

McDONALD FARMS HIGH OPTIMUS
Born October 10, 1949
Grand Champion, Pennsylvania Guernsey Show, 1950.
His daughters show plenty of type.

Sire: **McDonald Farms Hightime, A. R.**
("Prediction"—Walnut's Ella's Pansy, Excellent at 12½ years).

Dam: **McDonald Farms King's Kriscilla**
10972—528—Sr3—305C—910 T. M. Very Good '50. A daughter of Myhaven King, A. R.

HIS BLUE RIBBON GET

Get of "HIGH OPTIMUS"
1st Jr. Getsat the Pennsylvania Farm Show, 1953, showing:
HIGH PEERLESS OF RUTTER BROS.
HIGH LASS OF RUTTER BROS.
HIGH PRINCESS OF RUTTER BROS.

We are breeding our "HIGH OPTIMUS" daughters to **McDONALD FARMS LE RAMBLER,** Junior Champion, York Interstate Fair, 1952. Sire: McDonald Farms S. Leader, A. R. (the MELBA and LADY AUGUSTA families). He is out of McDonald Farms Pre Jade Lady, 12413—693—6yrsC, Very Good '47 '48 '50, Excellent Mammary System.

STOCK FOR SALE — Write us your needs.

RUTTER BROS. DAIRY — York, Pa.

We Are Building Our Future On

COLDSPRING'S BEAUTY'S RODERIC

Sire: **Coldspring's Beauty's Hardwick**
Dam: **Coldspring's Romulus' Rosebud**
↓ 11706—530—Sr2, 13475—615—Sr3

His Dam's Dam: **Maywick's Rosamond** (GP '47)
15082—665—E, 19376—872—A

The 16 daughters in the herd show good type and strong dairy character. In the past 6 years we have developed cow families from good brood cows — Coldsprings, Spencer's Landing and Fritzlyn stock.

VISITORS WELCOME

FAIRFIELD FARMS

1 Mile East of Route 422 on Church Road.
COLLEGEVILLE, PA.
Owners—Mr. and Mrs. B. V. Dale
Manager—Benjamin E. Porter

LINDENDELL And NIVINDEL Farms

1925 — 1953

200 HEAD GUERNSEYS

28 Years Of Breeding Guernseys

Our breeding program is being built on the best of—

MELBA'S EMORY—LEVITY Bloodlines

OFFERING —
Breeding stock for sale at all times, rich in this proved-popular breeding.

VISITORS ALWAYS WELCOME

George, Walter, Leon and Lawrence Wilkinson, Owners
LANDENBERG, PA.

Our HERD Is STRONG In MELBA BLOOD

THROUGH THESE TWO SIRES

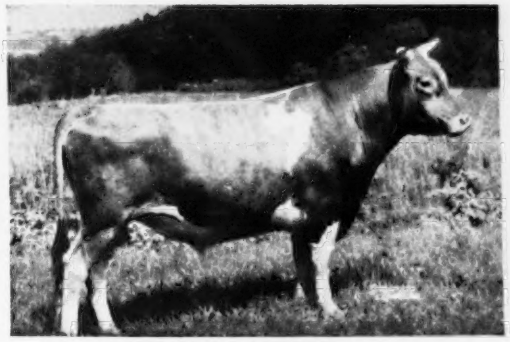

RIEGELDALE MAYWOOD, A. R.
Over 50 daughters in our herd. 47 A. R. daughters. Several have made records of 600, 700 and 800 lbs. fat.
Sire: **Riegeldale Melba's Emory, A. R***
Dam: **Bournedale Lady Bird**, 12085—627—Jr2

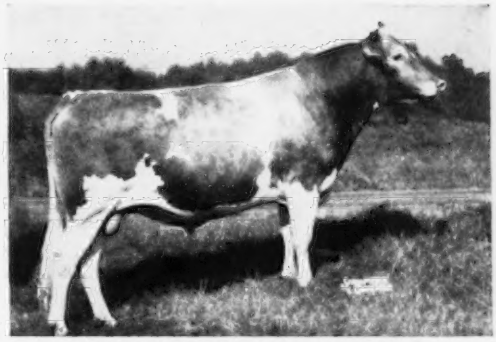

RIEGELDALE MAYWOOD'S CONQUEROR
A double Emory—more Melba blood. His first 3 daughters have finished test. More on test, others will be tested as they freshen.
Sire: **Riegeldale Emory's Conqueror, A. R.**
Dam: **Riegeldale Emory's Dagna**
11308—670—Jr2, 11536—673—5yrsC

Both Bulls Trace To This National Record Cow

GREEN MEADOW MELBA
15342—963—Sr2C
National Class Leader
7 A. R. daughters
1 A. R. son

NOW . . . We've Added The BEAUTY And MAY ROSE Families To Our Herd.

COLDSPRING'S B. R. BONANZA . . . Born July 3, 1951. A son of Coldspring's Beauty's Romulus, A. R.* that is by Langwater Romulus, A. R., out of Vallevue Butterfat Beauty, 18914—937—AA, Excellent '47 '48. She and 4 Excellent daughters have records that average 16862 lbs. milk, 835 lbs. fat. 7 A. R. daughters, 3 P. R. sons.

His Dam (Excellent)

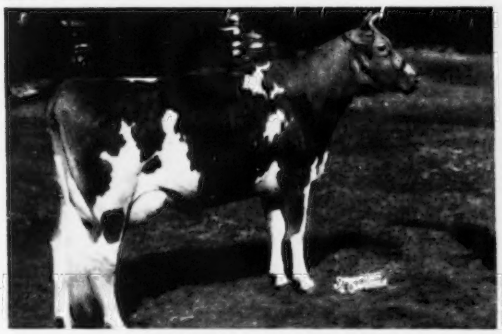

COLDSPRING'S ROMULUS' BESS
11678—588—Jr2C, 12759—607—Jr4C
Excellent '47—VG '48 '49

His Dam's Dam

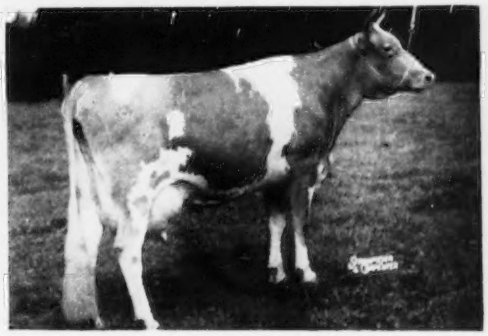

COLDSPRING'S VALOR'S BESS
12146—704—GG, 15278—835—AA
The May Rose family.

PLAN TO VISIT OUR HERD OF 150 REGISTERED GUERNSEYS.
The farm is located off Route 239 on the Benton—Schickshinny Road, 1½ miles west.

MAYWOOD FARMS

STILLWATER
COLUMBIA COUNTY
Pennsylvania

FEDERAL ACCREDITED 398201
CARTER BACHE, Owner

Office at Nanticoke, Pa.

BANG'S CERTIFICATE 15067
DAVID H. BACHE, Manager

FIRST PENNSYLVANIA ARTIFICIAL BREEDING COOPERATIVE

Lewisburg, Pennsylvania

"Where Production is Paramount and Type is Essential"

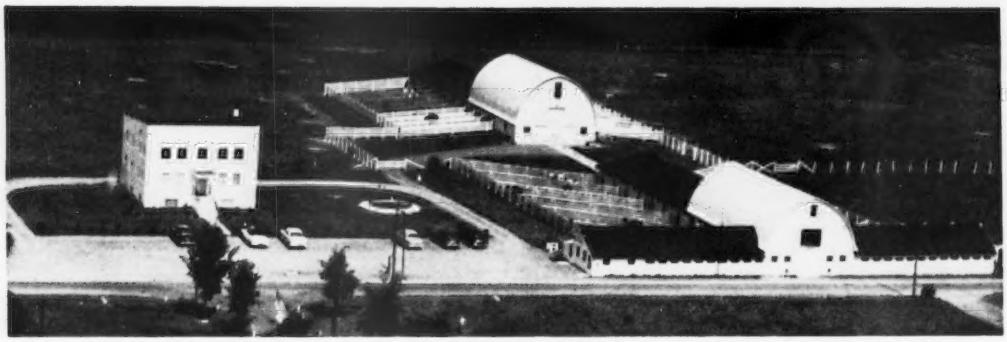

Air view of the central office, laboratory, and bull barns

For the COLDSPRINGS LINE, breed to the following:

LLAN FAIR COUNT'S MODEL
Sire: Coldspring's Beauty's Count
Dam: Foremost Poppie
16272—750—7yrsC

LLAN FAIR COUNT'S BLEND
Sire: Coldspring's Beauty's Count
Dam: Foremost Persica
12355—701—GG

ALPHA ROMULUS PETER
Sire: Coldspring's Romulus Noble
Dam: Coldspring's Hardwick's Ruby
14452—712—Jr3C

LLAN FAIR COUNT ASOMYMUS PETE
Sire: Coldspring's Beauty's Count
Dam: Acme's Foremost Gyppie
14129—703—5yrsC

LLAN FAIR CHARMER JUNIPER
Sire: Coldspring's Noble's Charmer
Dam: Llan Fair Count's Jule
15060—709—Sr3

For the MT. ARARAT LINE, breed to the following:

REX FAULTLESS OF MT. ARARAT
Sire: Rex's Vox Pop of Bolton
Dam: King's Adella of Mt. Ararat
15973—641—6yrs—365C—2x

MT. ARARAT ROYAL FOREMAN
Sire: Mt. Ararat Royal Valor
Dam: Bolton's Rilma Rose
13005—746—A

MT. ARARAT ROYAL IBERIAN
Sire: Mt. Ararat Royal Valor
Dam: Rex's Aleen of Mt. Ararat
12102—597—Jr4—305C—2x

For PROVED BULLS, breed to the following:

GOOSE VALLEY LADDIE
Sire: Coronation Steadfast
Dam: Jobetty's Yuletide Lassie
12372—734—A

REX FAULTLESS OF MT. ARARAT
Sire: Rex's Vox Pop of Bolton
Dam: King's Adella of Mt. Ararat
15973—641—6yrs—365C—2x

LLAN FAIR COUNT'S BLEND
Sire: Coldspring's Beauty's Count
Dam: Foremost Persica
12355—701—GG

FIRST PENNSYLVANIA ARTIFICIAL BREEDING COOPERATIVE

A. GLYNN ESCH, Manager — HERBERT LUNGER, Chairman Guernsey Sire Committee

AVALONG FARMS HERD SIRES

A PROVED SIRE

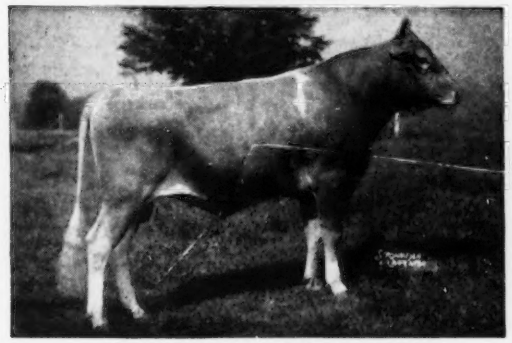

McDONALD FARMS JUBILEE

10 A. R. daughters others on test.
Sire: McDonald Farms Prediction, A. R.
Dam: Coronation Monita, 13959 640 A
4 A. R. sons, 2 A. R. daughters.

ANOTHER PROVED SIRE

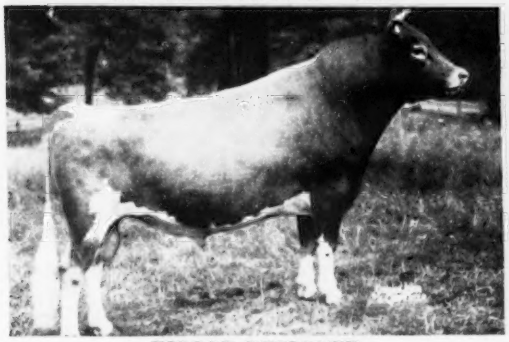

BISCOE DESIGNER

19 A. R. daughters others on test. His first 12 daughters show an increase of 812 lbs. milk and 32 lbs. fat more than their dams. He carries 8 crosses to Imp. Pride of Home.
Sire: Biscoe Ethan Clarence, A. R.
Dam: Biscoe Doreen, 10598 512 2yrs D.H.I.A., 12621 608 3yrs D.H.I.A.,14492 711 4yrs D.H.I.A.

MELBA LEVITY COMBINATION
TOP BULL GUERNSEY SALE 1952

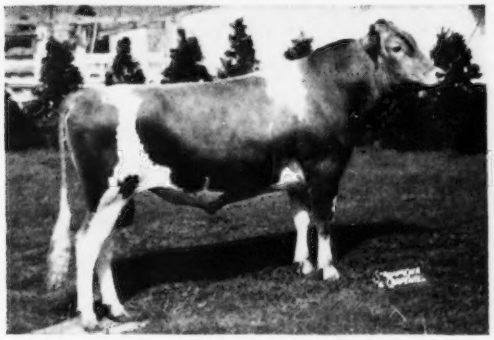

WEY ACRES LEVITY BENJAMIN

Born December 5, 1950
Sire: Coronation Levity Prince, A. R.
Grandson of Shuttlewick Levity twice a National Grand Champion.

A "JUBILEE" SON

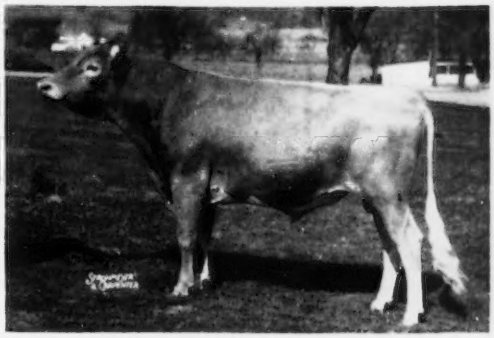

AVALONG FARMS JUBILANT

Born September 28, 1950
A son of our proved "Jubilee" bull.

"JUBILANT'S" DAM (IN OUR HERD)

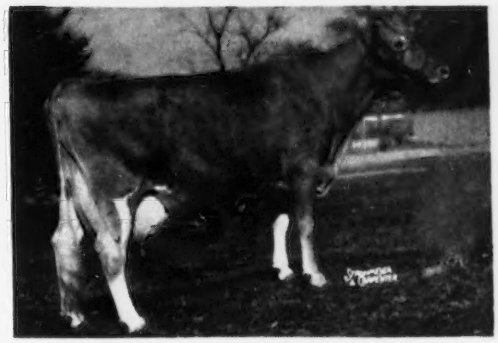

RIVER EDGE BUTTERFAT CLARETTA

15239 718 6yrsC

"BENJAMIN'S" DAM (IN OUR HERD)

RIEGELDALE BEN'S MELBA ($28,600)

12512 638 Jr2, 14349 745 Jr3
15553 788 Sr4 329 days
Combines the blood of two great brood cows:
Bournedale Bellona, 17871 921 A
Green Meadow Melba, 15342 963 Sr2C
National Class Leader in fat production and voted 6th most influential cow of the breed.

We offer stock for sale — bulls out of top A. R. cows and occasionally a few females — stock sired by these 4 bulls.

100 Head Backed By Proved-Popular Bloodlines

ALVA R. LONG & SONS, Owners
RICHARD LONG, Manager

YORK, R. D. 7
Pennsylvania

Heading In The Right Direction

Through the use of our herd sires from two of the breed's great families —

BEAUTY — PRIMROSE

LLAN FAIR COUNT'S JEWLER
Born January 20, 1951

Sire: **Coldspring's Beauty's Count, A. R.**
Dam: **Coldspring's Romulus Julip**
9730—481—Sr2—365, 11253—523—6yrs—365C, 15491—721—7yrs—365C. 1 A. R. daughter with 15060—709—Sr3.
Her Dam: **Coldspring's Royal's Joan**
16841—763—DD

FLYING HORSE QUENELLA GENERAL
Born January 24, 1951

Sire: **Flying Horse Colonel's Promise, A. R.**
Dam: **Flying Horse Select's Quenella**
11031—560—Jr2—365C
17467—866—Sr4—365
Her Dam: **Foremost Quenella**
14080—684—D

"JEWLER" and "GENERAL" are being used on brood cows such as —

MAJESTY'S LADY ULTRA
12120—586—G, 16170—704—5yrs—365C

ROYAL SARAH ANN
13980—735—Sr3—305C—3x

Farm located 5 miles west of York.

LOWLAND FARMS

G. JACOB TROSTLE and
ROY M. HAMME

Route 2
Dover, Pa.

CLARION FARMS Present —
Three Royally-Bred Herd Sires

I
WOODACRES KING R. CHARMER
Born December 4, 1944
Sire: **McDonald Farms Steadfast King**
Dam: **Woodacres Royal Charlotta**
12726—602—Sr3—365
15455—743—5yrs—365C
17887—852—7yrs—365
Very Good '47 '50

II
SHAD BLOW LORD MAJESTY
Born February 2, 1951
Sire: **Sterlingold Melinda's Majesty**
Sold for $46,000 in 1950.
Dam: **Sterlingold Rosemarie**
7668—410—Jr2—365C—824 T. M.
Very Good '52
Sold in 1950 for $5,100 as a bred heifer.

III
CLARION FARMS ROYAL KING
Born December 15, 1951
Sire: **Woodacres King R. Charmer**
Dam: **Woodacres Royal Dream**
9654—472—Jr2—365C
Sold in 1949 for $1,300.
A daughter of **Douglaston Prince Royal.**

Occasionally we can offer choice bull calves by our Royally-Bred sires.

VISITORS ALWAYS WELCOME

Farm located 2 miles southeast of Clarion on Route 66.

CLARION FARMS

FRED S. PORT, Owner — **CLARION, PA.**

PLAN TO VISIT OUR HERD

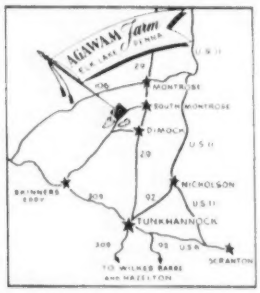

OUR HERD SIRES

I. MIDVIEW IVANHOE'S ALERT
Sire: **Midview's Ivanhoe**
Dam: **Midview's Sally**
11745—538—Sr3—2x, 14273—705—5yrs
Very Good '47—D '49

II. KILMAC PEERLESS COUNTRYMAN
Sire: **Kilmac Leader's Countryman**
Dam: **Kilmac Peerless Lucky**, 14572—690—Sr2

III. GOODLEIGH ATOMIC AUDACIOUS
Sire: **Coldspring's Hardwick's Atomic**
Dam: **Goodleigh Eolus Herina**
11076—584—DDD, 12806—656—5yrs—305C—2x
15054—712—6yrs—305C—3x, 15450—807—7yrs—305C—3x, former Class Leader, 15638—787—8yrs—365C—3x

VISITORS ALWAYS WELCOME

AGAWAM FARMS CO.
Springville, R. D. 2, Pennsylvania
At Elk Lake, Pa.

REUEL E. WARRINER, Owner
EDWIN H. TUCKER, Manager
Tel. Montrose 410R29

PLAN TO VISIT . . .

FUNK'S DAIRY FARM

TODAY . . . In Our Herd We Have

12 daughters of

TARBELL FARMS PEERLESS MAXIMUS
Sire: **Foremost Peacemaker, A. R.**
Dam: **Tarbell Farms Royal Mignotte**
21162—868—Sr4
National Class Leader for Milk Production.

We Have Also Used . . .

GLAD ACRES ROYAL'S JUPITER
Sire: **Coldspring's Hardwick's Royal, A. R.**
The "FAITHFUL" Family
Dam: **Maxim's Notlawn**
14325—719—Jr4C, 18137—914—6yrsC

Our herd is being bred artificially to top bulls at the Lehigh Valley Cooperative Farmers, R. D. 1, Allentown, Pa.

STOCK FOR SALE
WRITE US YOUR NEEDS

The farm is located on U. S. 29—halfway between Collegeville and Phoenixville, Pa.

ALVIN L. FUNK (Owner)

Collegeville — **Pennsylvania**

LAUREL LOCKS FARMS

Milestones of Progress

1732 Farm deed registered

1905 Present ownership

1910 Purebred dairy herd

1926 Guernsey herd established

1929 Retail milk business started

1931 Joined Penna. Guernsey Breeders' Ass'n.

1932 Farm equipment mechanized

1933 Crop fields contoured

1938 Present dairy barn built

1941—1945 Weathered the storm

1947 GOLDEN GUERNSEY franchise

1952 Dairy bar opened

1953 Working for the Future

A GOOD GUERNSEY FROM A SOUND SOURCE IS THE BEST ASSURANCE FOR A SUCCESSFUL COURSE

Donnell Marshall Miller C. Long

POTTSTOWN - PENNSYLVANIA

BIEVER FARMS *proudly present*

TWO PROVED A. R. HERD SIRES

That Have Done A Great Job For Us

IN OUR HERD

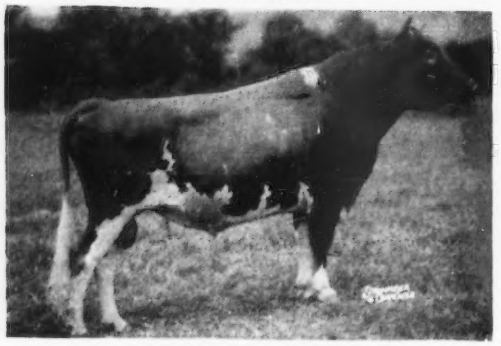

CHEDCO PETER PAN, A. R.

Born November 5, 1942

Sire: **Chedco Advance, A. R.**

Dam: **Langwater Honeybloom**, 14411—732—A
1 A. R. son, 1 A. R. daughter

Sire: Langwater Valencian, A. R.

Dam: Langwater Honoria, 17270—637—AA
4 A. R. sons, 5 A. R. daughters, all over 633 lbs. fat, 1 over 800, 3 over 700 lbs. fat

13 A. R. daughters include:
Hominy Hill Alicia, 14715—760—Sr2C, 16684—880—Sr4C
Hominy Hill Honeybloom, 11613—595—6yrsC
Hominy Hill Faith, 11702—656—Jr2
Hominy Hill Sunset, 12117—644—Jr2
Hominy Hill Sarah, 12264—642—Jr2C
Hominy Hill Hester, 10958—617—Jr2
Alpha P. P. Beauty, 11767—591—Sr2
6 daughters on test—29 daughters in our herd.

NOW IN SERVICE
AMERICAN BREEDERS' SERVICE, Asheville, N. C.

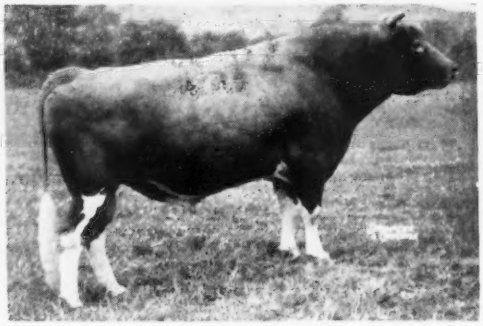

ALPHA HARDWICK'S ROMULUS, A. R.

Born October 29, 1944

Sire: **Hardwick's Royal, A. R.** The FAITHFUL family.

Dam: **Coldspring's Romulus' Faithful**
12338—541—Jr4C, 13485—576—6yrs
1 A. R. son, 2 A. R. daughters

Sire: Langwater Romulus, A. R.
The Country Flower family.

Dam: Coldspring's Faithful, 17209—752—AA
2 A. R. sons, 5 A. R. daughters

13 A. R. daughters include:
Alpha Romulus Milkmaid, 12863—712—Jr4
Alpha Romulus' Flame, 13581—717—Sr2
Alpha Romulus Rita, 13744—623—Sr2
Alpha Romulus Stella, 13591—613—Jr3C
Alpha Romulus Creammaid, 11789—572—Sr2C
Alpha Romulus' Miriam, 10945—582—Jr2
2 daughters on test—28 daughters in our herd.

Also OUR JUNIOR SIRE That Is Continuing The Good Work

BEAUTY AND CORA FAMILIES ADDED . . .

COLDSPRING'S NOBLE'S CHAMPION

Born October 23, 1950

Sire: **Coldspring's Romulus Noble, A. R.**

The BEAUTY and COUNTRY FLOWER families.

We have 10 daughters and 20 cows safe in calf to "Champion's" services.

His Dam (EXCELLENT)

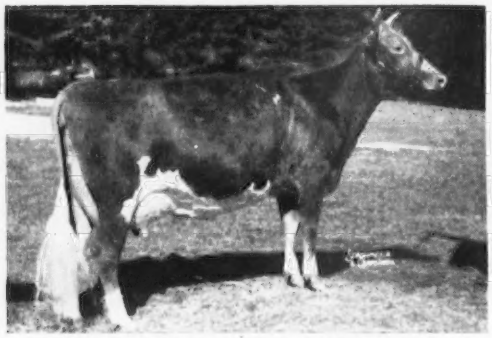

COLDSPRING'S B. R. CATHARINE

12399—591—Sr2, 14437—816—Jr4C
VG '49—Excellent '51

Sire: **Coldspring's Beauty's Romulus**
The BEAUTY and COUNTRY FLOWER lines.

Dam: **Coldspring's Romulus' Cora**
12408—700—Jr2C, 14308—744—Jr4C
2 A. R. sons, 5 A. R. daughters

His Sire's Dam (EXCELLENT)

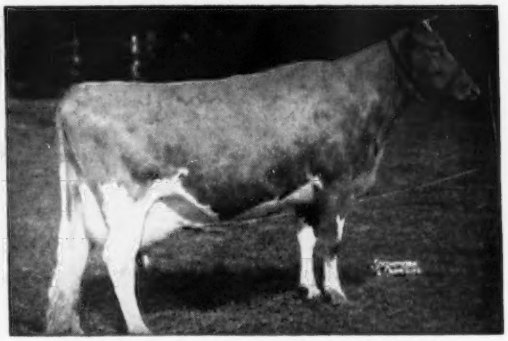

COLDSPRING'S HARDWICK'S BEAUTY

12066—559—Jr2C, 14492—642—Sr4, 17614—824—6yrs
Excellent 3 times
The FAITHFUL and BEAUTY families.

Plan to visit our herd. See the Gets of these 3 sires. Our herd is on D.H.I.A. and A. R. Herd Test. Sons of these proved bulls for sale.

BIEVER FARMS

Schuylkill Haven, R. D. No. 1
Pennsylvania

W. J. BIEVER & SON
Owners

JOSEPH FETHEROLF
Manager
Tel. Orwigsburg—6-5872

The Big Four At . . . MEADOW-WOOD . . . Our Herd Sires

The BEAUTY—FAITHFUL And MAY ROSE Families

COLDSPRING'S BEAUTY'S LYNN

Born May 24, 1946

Sire: **Coldspring's Beauty's Hardwick. A. R.**
A son of Hardwick's Royal, A. R. (the Faithful family) out of Vallevue Butterfat Beauty, 18914—937—AA (E '47 '48). She and her 4 Excellent daughters average 16862 lbs. milk, 835 lbs. fat.

"Lynn's" Dam

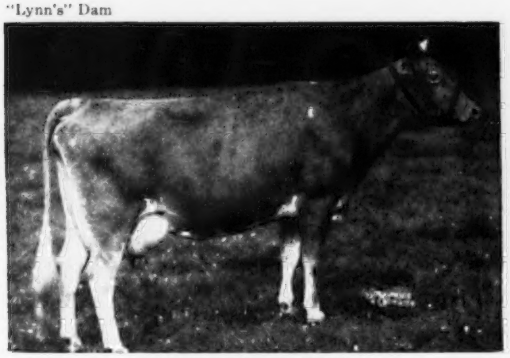

COLDSPRING'S LILLIAN
13639—748—DD
The May Rose family.

More BEAUTY Blood Plus The CLARA LOUISE Family

COLDSPRING'S B. R. CONQUEROR

Born August 21, 1948

25 of his daughters are freshening this summer.

Sire: **Coldspring's Beauty's Romulus**
A son of Langwater Romulus, A. R. (the Country Flower family) and out of "Beauty."

Dam: **Coldspring's Hardwick's Clara**
14924—660—C
1 A. R. son, 1 A. R. daughter

"Conqueror's" Dam's Dam

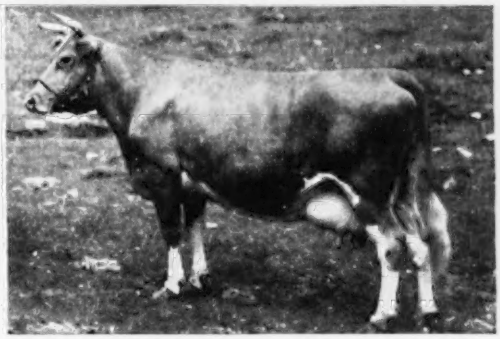

COLDSPRING'S CLARA LOUISE
14348—698—Jr4—305C—2x, 17900—908—A
3 A. R. sons, 3 A. R. daughters include Coldspring's Faithful.

Two Promising Young Sires . . . Now In Service

PEBBLE HILL KING'S HERO

Born May 18, 1951

Sire: **Pebble Hill Coronation King**
A son of Gardenville Rose King ($50,000)

Dam: **Pebble Hill Hero's Lady**
9442—482—Sr3—305C—825 T. M.
13773—712—Sr4C
12923—695—5yrsC
A daughter of Valleywood Hero.

"Hero's" Paternal Great Granddam

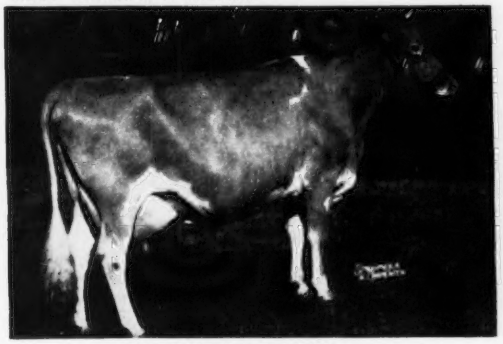

PINE MANOR COURTESY
13268—761—5yrsC
$28,000
VG '47—Excellent '48 '51

More BEAUTY Blood Plus The Excellent "MAROSE" Cow

DUNWALKE N. K. FINANCIER

Born April 12, 1951

Sire: **Coldspring's Beauty Noble King**
A double Beauty. Sold for $29,000 in The Guernsey Sale, 1950.
A son of Coldspring's Romulus Noble A. R., out of "Beauty."

"Financier's" Dam

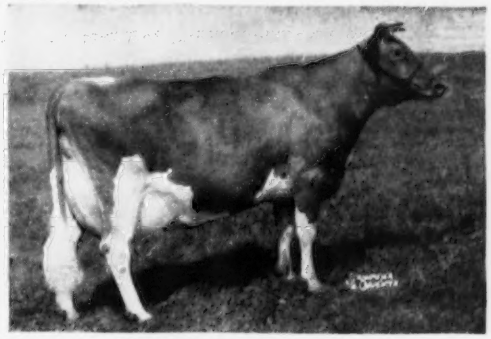

SUNNYFIELD GOLDEN MAROSE
11175—512—Jr4—HIR—730 T. M.
11920—566—5yrs—HIR—618 T. M.
20320—950—7yrsC
VG '48—Excellent '49 '50 '52

Our herd is on A. R. and D.H.I.A. Test. We have a herd of over 200 head and offer stock for sale. Write us your needs and plan to visit our farm.

Bang's Free Cert. 17142
T. B. Accredited 47226
Calfhood Vacc. under Federal Sup.

MEADOW-WOOD DAIRIES
On Route 241
LEBANON, PENNSYLVANIA
HOWARD B. BOMBERGER & SONS, Owners

Applebrook Farms

Located 3 miles from Paoli and 3 miles from West Chester on State Highway 202

"PREDICTION JR." AND HIS SON ARE DOING A REAL JOB FOR US

A PROVED A. R. SIRE

McDONALD FARMS PREDICTION JR.

14 A. R. daughters, 3 over 800 lbs. fat, 2 in immature classes, 4 over 700 lbs. fat. 6 classified daughters, 2 Excellent, 2 Very Good, 2 Desirable, all above the line. 5 daughters and 1 son sold at public auction for an average of $4,541 per head.

HIS TWO EXCELLENT DAUGHTERS

Bethany Happy Constance, owned by Wyno Farms.

Sherlie of Marjaheim, classified Excellent in Canada, owned by Jack Frazier.

His Dam EXCELLENT

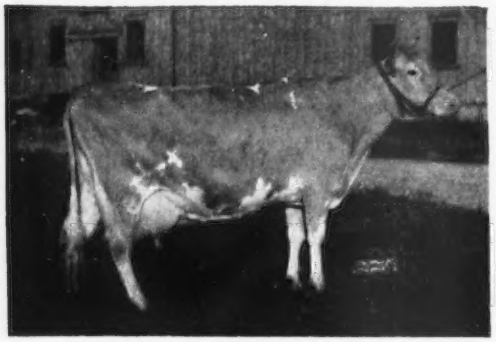

McDONALD FARMS COQUETTE

13928—708—G

VG '48—Excellent '47 '50

HER EXCELLENT DAUGHTER

McDonald Farms Gratitude

Excellent '47 '48

HER EXCELLENT GRANDDAUGHTER

McDonald Farms Gov Innocence

Excellent '51—VG '47 '48

SEVEN BREEDING SONS IN SERVICE:

McDonald Farms Ferdinand
University of Conn., Storrs.

McDonald Farms Prediction Heir
J. F. Walker, Portsmouth, Va.

McDonald Farms Pre Vaillant
Mordele Farms, Riegelsville, Pa.

McDonald Farms Fore Noble
Howard J. White, Middletown, Del.

McDonald Farms Fore Perfection
Woodacres Farm, Princeton, N. J.

McDonald Farms Fore Royal Lad
McDonald Farms, Cortland, N. Y.

A "PREDICTION JR." SON Is Also In Service.

APPLEBROOK'S PREDICTION'S PEER

A full brother sold in the 1952 Guernsey Sale for $1,700.

His Dam

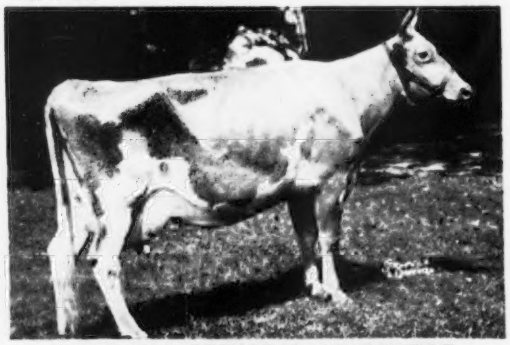

FAIRLAWN PEERLESS GOLDENROD

14603—665—Sr3C, 18090—839—5yrsC

Dam of 3 daughters (2 A. R. and a yearling) and 3 breeding sons.

HIMSELF

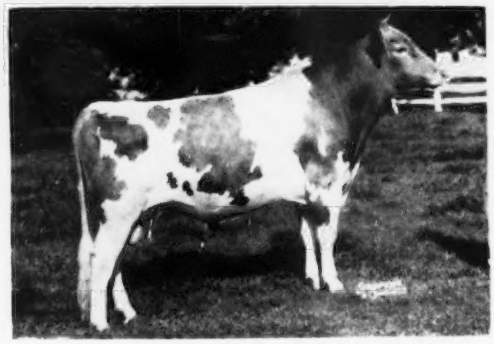

He was a member of the 1st Produce of Dam, 1st Senior Yearling Bull and Jr. Champion, Chester County Show, 1952; 1st Senior Yearling Bull and was a member of the 4th Produce of Dam, Pa. Farm Show, 1952.

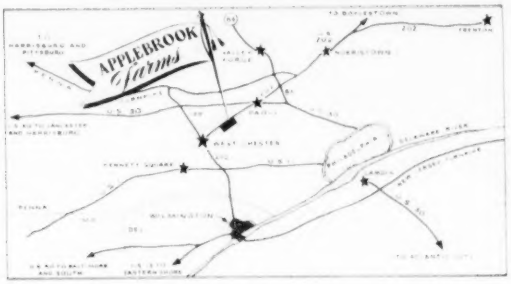

BULL CALVES BY "PREDICTION JR." AND "PEER" FOR SALE.

Inquiries given strict attention and visitors always welcome.

T. B. ACCREDITED . . . BANG'S FREE

DONALD G. BROWN, Herdsman Mail Address: ROUTE 3, WEST CHESTER, PENNSYLVANIA

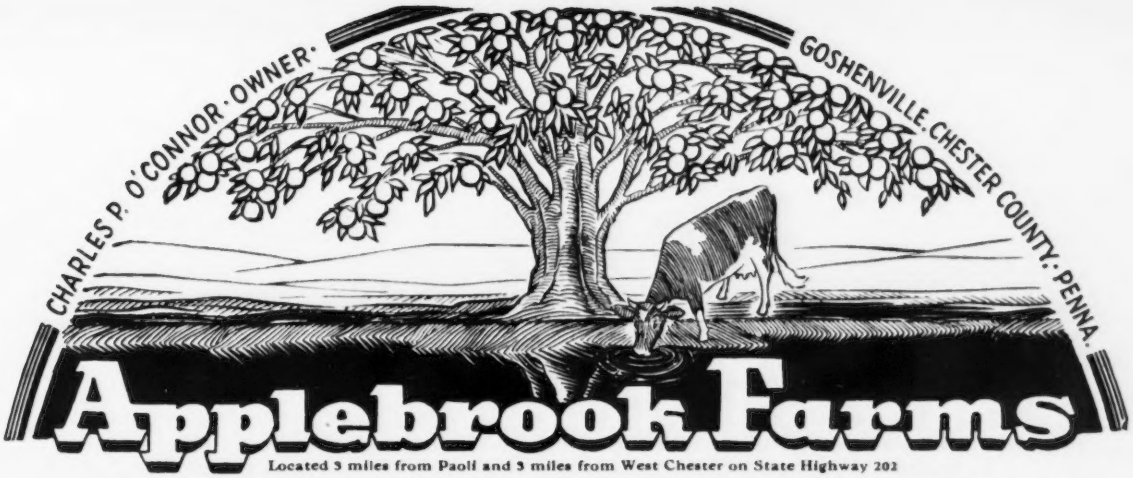

Located 3 miles from Paoli and 3 miles from West Chester on State Highway 202

MORE PREDICTION BLOOD PLUS THE MELBA AND FLORINDA FAMILIES

His calves show extreme dairy character and are very pleasing.
We are breeding "Paladin" on all "Prediction Jr." daughters.

McDONALD FARMS S. PALADIN

His Sire

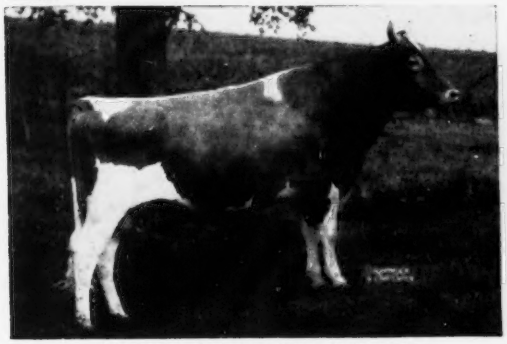

McDONALD FARMS STEADFAST, A. R.

Sold to Burton Lane Farm for $21,000.

Sire: **RIEGELDALE MELBA'S EMORY, A. R.** ($30,000). A son of Green Meadow Melba, A. R., 15342—963—Sr2C, National Class Leader in Fat. Voted the 6th most influential cow of the breed.

His Sire's Dam

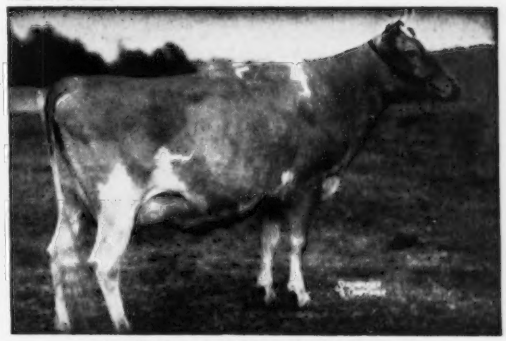

DOUGLASTON CORONATION QUEEN

13860—803—DD, Class Leader when made.

A daughter of Green Meadow Coronation King, A. R. out of Green Meadow Florinda, 650—G. "Florinda" died at 8 years of age, but she left 6 daughters by 4 different sires that average 663 lbs. fat as 2 and 3-year-olds. Douglaston Lady Mary, the fountainhead of one of the good cow families at McDonald Farms, was a maternal sister to Douglaston Coronation Queen.

His Dam (Twice EXCELLENT)

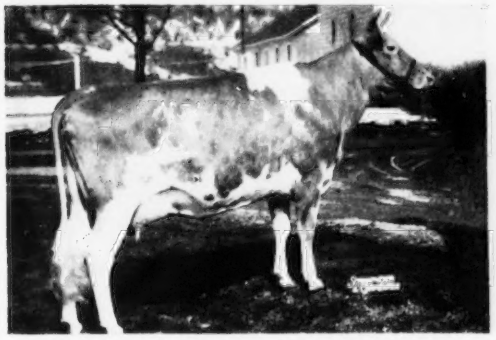

McDONALD FARMS PRE LIDELIA

10175—555—Jr3—305C—835 T. M.
14809—819—5yrsC (pending)
Excellent 59/52

A daughter of McDonald Farms Prediction, A. R., sire of many first prize Gets at the National and International and sire of "Prediction Jr."

His Dam's Dam

McDONALD FARMS IDALIA

8622—462—Sr2—305C—3x
9694—530—Sr3C
11028—602—Sr4C
13063—723—5yrsC
16080—513—7yrs—2x

Maternal sister to "Coquette" dam of "Prediction Jr."

PLAN TO VISIT OUR HERD — STOCK FOR SALE

T. B. ACCREDITED . . . BANG'S FREE

DONALD G. BROWN, Herdsman — Mail Address: ROUTE 3, WEST CHESTER, PENNSYLVANIA

MEETINGHOUSE LANE FARM — Honey Brook, Penna.

We are staking our future on the daughters of these sires backed by proved type and production.

LANGWATER ENSIGN
Born March 18, 1946
All daughters tested 7 finished averaged 8162 363 2yrsC 610; highest 9958 449 Sr2 305C 610.

Sire: LANGWATER COMMANDO, A. R.
A proved son of Langwater Countryman, A. R., out of Langwater Honoria 17270 937 AA, former Class Leader.

His Dam

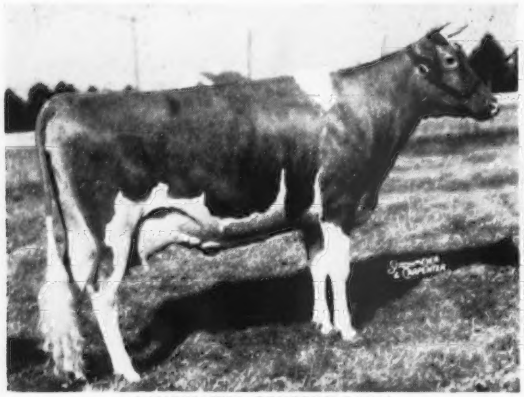

LANGWATER CONSORT LADY
12418—602—Jr2—365C
14610—705—Sr4—365C
17241—815—6yrs—365, VG '48—D '50

LOOKOUT VALLEY LEVITY BELLMORE
Born December 12, 1949
He is being bred to our "Ensign" daughters.

Sire: CURTISS CANDY LEVITY HERO
Sold for $5,100 in 1943.
14 A. R. daughters; 8 daughters classified, 3 Excellent, 4 VG, 1 A.

His Dam

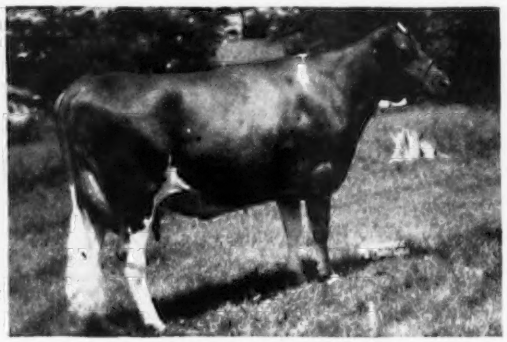

CHAMPION'S BUTTERFAT BELLE
13292—674—6yrs—365C
1 A. R. daughter
Chevalier Belle's Bonnie
3 records all over 600 lbs. fat, 14825—695—6yrs—365C.

We Will Welcome Visitors And Their Opinions On The Daughters Of "Ensign" and "Bellmore."

H. H. McCONNELL, Owner — T. B. AND BANG'S CERTIFIED — FRED LOWE, Manager

---

Our Herd Is Built On Four Great Cow Families

THE LAURIE FAMILY
GOLDEN TOROLY'S LAURIE
Born March 2, 1938
Lifetime D.H.I.A. Production
100,024 lbs. Milk 5437 lbs. Fat
8 Descendants In The Herd
1 daughter in the herd has 57,879 lbs. Milk 3006 lbs. Fat in 6 lactations.

THE MILENA FAMILY
GOLDEN TOROLY'S A. MILENA
Born May 24, 1939
Lifetime D.H.I.A. Production
107,555 lbs. Milk 5083 lbs. Fat
12 Descendants In The Herd
1 daughter in the herd has 81,665 lbs. Milk 3573 lbs. Fat in 7 lactations.

THE VIBRAPHONE FAMILY
MILENA WILLIAM'S VIBRAPHONE
Born November 4, 1943
Lifetime D.H.I.A. Production
63,456 lbs. Milk 3107 lbs. Fat
11 Descendants In The Herd
1 daughter in the herd has 33,240 lbs. Milk 1624 lbs. Fat in 3 lactations.

THE LEONORA FAMILY
GOLDEN TOROLY'S B. LEONORA
Born June 10, 1940
Lifetime D.H.I.A. Production
80,879 lbs. Milk 4387 lbs. Fat
4 Descendants In The Herd
Her daughters in our herd are making very creditable records in D.H.I.A.

Our Sires Are Being Bred To These High Producing Cow Families

HOMINY HILL BLUE BOY
Born September 23, 1948
Sire: Fairlawn Peerless Dictator, A. R.
Dam: Hominy Hill Blueblood
10900 617 Sr2 365
2nd Dam: McDonald Farms Blueblood
4 Excellent daughters

PAXON HOLLOW MAJESTIC
Born May 25, 1951
Sire: Coronation Melba's Majestic
Dam: Gardenville Queen Prudence
12261 646 Jr2 365
Excellent '50 '51. Sold for $1,800 in 1950.

BREEDING STOCK FOR SALE

Proved Green Meadow Blood — Excellent Cows Close-Up

JACOB N. SMITH — **R. R. No. 1, ANNVILLE, PA.**

LEBANON VALLEY FARMS

PRESENTS

CREEK — EDGE FARM

OUR ROSE FAMILY

ROSEMARY OF THE ARNER FARM, 7809—476—7yrs—D.H.I.A.—2x

Classified Excellent '51 at 9 years of age. Sr. & Gr. Champion 5 times at local County Shows.

Udder of Maternal Sister

(Picture taken at 12 years)

REDDIE OF THE ARNER FARM
8333—431—9yrs—D.H.I.A.—305—2x
8852—455—10yrs—D.H.I.A.—305—2x
8414—450—11yrs—D.H.I.A.—305—2x
7474—411—12yrs—D.H.I.A.—305—2x
Excellent in Teat Placement and Fore Udder at 12 years.

Udder of "Reddie's" Daughter

ARNER FARM'S REDDIE'S MARIE

Milked over 48 lbs. on 2x milking

We have 17 in our ROSE family here on the farm.

Udder of "Rosemary's" Daughter

CREEKEDGE'S ROSEMARY
VG '51

Another outstanding producer—made 7779—414—D.H.I.A.—305—2x—with first calf. **Excellent** Teat Placement and Fore Udder, 1951.

These are the kind of females we are building on—the kind that produce year in—year out. Herd on HIR.

We are using Western Pennsylvania Artificial Breeding Cooperative sire service.

CREEK-EDGE FARM MR. AND MRS. LEROY CAMPBELL, Owners **Grove City, Pennsylvania**

Everybody's talking about the daughters of "VALOR" in our herd.

PLAN TO VISIT THE HERD AND SEE THE "VALOR" GET

Here Is The Bull That Is Doing A Job For Us

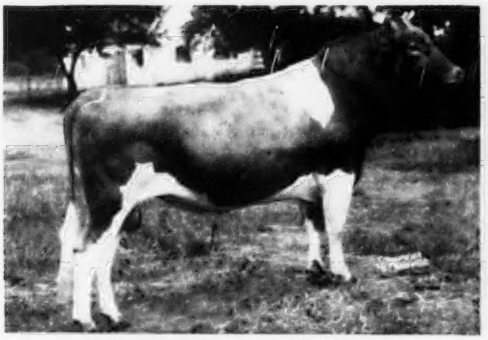

COLDSPRING'S B. R. VALOR

Beauty and the May Rose families combined. He represents two of the best female lines at Coldsprings.

Sire: **Coldspring's Beauty's Romulus, A. R.**
The "Beauty" family
Dam: **Coldspring's Valor's Bess**
12146—704—GG, 15228—835—AA
Next Dam: **Coldspring's May Rose,** 16922—894—A
2 A. R. sons, 7 A. R. daughters

Our Junior Sire

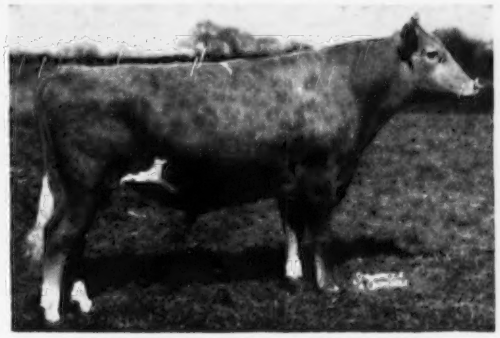

RAPPAHANNOCK'S ARISTOCRAT

Grand Champion, Kent-Sussex Fair, 1948. Sire of 1st Get of Sire, Delaware State Fair, 1949, 1950.

Sire: **Coldspring's Beauty's King, A. R.**
More "Beauty" blood. He is out of Coldspring's Romulus' Dimple, 15488—704—Sr4C. VG at 10 years.
Dam: **Yocliff Artist**
13709—647—Jr2C, 15375—727—Jr3C, 16790—808—Jr4C
1 A. R. daughter
Combines the Beauty and Blueblood families.

STOCK FOR SALE

RAPPAHANNOCK FARMS

T. B. Accredited — **70 Head . . . Herd on A. R. Test** — Bang's Free

CHARLES D. STEINER, Owner — **Bloomsburg, Pennsylvania** — PAUL LEE, Herdsman

Evergreen Guernseys Produce

Their kind of production pays the bills. Averaging per cow profit over feed for the past 5 years, we find $374.13 profit per cow per year.

Our shows compare Guernseys on type. Our home-bred bull, Evergreen Sir Alexander, was Bucks County, 1952, Grand Champion.

HOW DO WE RATE ON PRODUCTION?

We have a DHIA per year average for the past 12 years of 41 cows, 9360 milk, 475 fat, on 2x milking. Is there a 100% registered Guernsey herd of 40 or more cows on all 2x milking, East of the Mississippi, with higher production? **$100.00 prize** offered to the first person finding such—the figures to be accredited by DHIA.

Of the 57 Guernsey herds listed in Bucks County DHIA report last year, 21 were above the 400 fat average and 36 were below. The highest was a small herd, 9.35 cows, 10399 milk, 536.3 fat. What interests us is that most of their foundation cows came from our Evergreen breeding.

Another local Guernsey herd with an enviable position in both production and show winnings had purchased 3 Evergreen females when starting in 1940. Of course, many more from other sources. Now, with 12 years of hindsight to evaluate the results, the owner frankly states if he had known then what has proved out, he would have bought a dozen from Evergreen Farms.

WHY GAMBLE WITH GUERNSEYS?

Get Evergreen Guernseys where our longtime careful breeding program puts them out front in both production and type.

SIRES IN SERVICE

EVERGREEN SIR RALEIGH
Born November 6, 1948

Evergreen Rudy, A. R.
- Rockingham Monitor, A. R.
- Evergreen's Hopeful Rosy 9984—480—8yrs—305—2x

Land Lea's Rocky 8254—440—Jr2—305C—2x; 10681—575—Jr4—305C—2x
Lifetime production, 4 lactations, 44,108 lbs. milk, 2402 lbs. fat, D.H.I.A.
- Rockingham Monitor, A. R.
- Evergreen Hopeful Ruby 11520—581—DHIA

QUARRY VALLEY'S PHILOSOPHER
Born September 23, 1951

Flying Horse Royal's Phil
- Argilla Royal Philosopher, A. R.
- Flying Horse Royal Rose 22558—1154—5yrs—365C

Quarry Valley's M. Amber 14107—756—Jr4—365C—2x; 14140—834—5yrs—365C—2x; 12763—718—6yrs—305C—2x
VG '49—Excellent '51 '52
- Rockingham Monitor, A. R.
- Quarry Valley's Amber 6724—378—GGG—592 T. M.

ALSO IN SERVICE—A Maternal Brother to "Sir Raleigh"

EVERGREEN SIR ALEXANDER
Born December 30, 1950

Grand Champion, 1952 Bucks County, Pa.

A son of **Gardenville King's Alexander,** he by **Gardenville Coronation King** and **Lockshore Goldie,** 13333—665—F, 13398—693—5yrs—365C.

VISIT US AND LEARN MORE OF THE STORY

Farm is on Ridge Road, 5 miles west of New Hope and 15 miles northwest of Trenton. Also 2 miles east of Newtown—Doylestown on Route 413 from Pineville.

EVERGREEN FARMS . . . NEW HOPE, PA.

Accredited Negative (Pa. No. 34)

PHILIP W. SMITH & SON, Owners — WARREN QUERIPEL, Herd Manager

"Like Peas In A Pod" . . . 21 "Pre Nugget" Daughters In Our Herd . . .

McDONALD FARMS PRE NUGGET

Sire: **McDONALD FARMS PREDICTION, A. R.** "Pre Nugget's" half-sisters have won the coveted Get of Sire award at the National and International in 1950, 1951.
His half-sisters were first Production Get, National, 1952. "Nugget's" sire has proved himself a sire of good bulls and "Nugget" is giving every indication of living up to our expectations. Plan to stop at the farm and see his Get.

His Dam

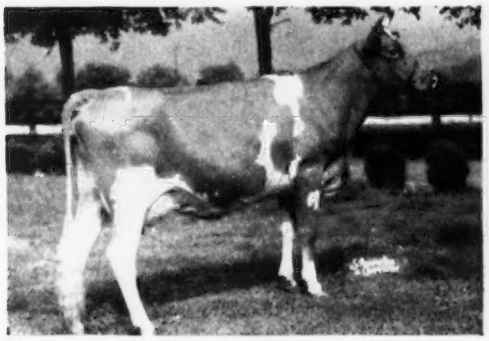

KLONDIKE HOLLIFAITH
13655—701—5yrsC, 12417—674—Jr3C

His Dam's Dam

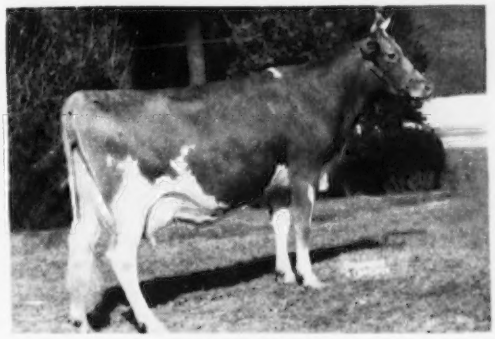

KLONDIKE NYMPH
12112—597—GG, 11970—569—CC, 13332—676—AA

Our Junior Sire . . . MELBA—FLORINDA + A Double LADY AUGUSTA Cross

McDONALD FARMS LE PARAMOUR

3 daughters in our herd . . . 21 more safe in calf to his services.

Sire: **McDONALD FARMS S. LEADER,** sire of the first Jr. Get of Sire, National 1951, 1952. A son of McDonald Farms Steadfast, A. R., $21,000, (MELBA—FLORINDA) and out of McDonald Farms Della, 15700—681—AA (Excellent '47 '48 '50).

His Dam (EXCELLENT)

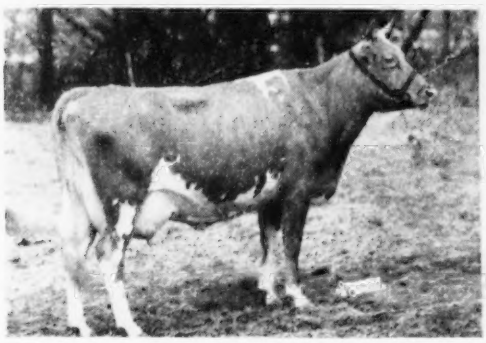

McDONALD FARMS DERESSA
13502—658—G, 13959—744—AA, Excellent '47 '48
2 A. R. daughters include
McDonald Farms King's Julia (VG '47 '48)
12760—589—Jr2, Excellent mammary system. She dam of McDonald Farms Fore Nimble ($7,600).
McDonald Farms Glory
16635—700—5yrs, VG '47 '50

His Dam's Dam (EXCELLENT)

DOUGLASTON LADY AUGUSTA
12106—607—E, Excellent '47 '48
6 A. R. daughters include
McDonald Farms Della, E '47 '48 '50
15700—681—AA
McDonald Farms Flute, E '47 '48 '50
13661—721—5yrs
McDonald Farms Gentle, E '47 '48 '50
12646—736—5yrs

Plan to visit our herd — You are always welcome — Stock For Sale.

E. W. Coslett & Sons, Owners — **MEDIA, PENNSYLVANIA** — Jack Ball, Manager

Western Pennsylvania Artificial Breeding Cooperative

WE OFFER SERVICE TO SIRES LIKE THESE

FOUR YOUNG BULLS IN SERVICE

LLAN FAIR COUNT'S PEARL KING (G-73)

Born August 8, 1951

Sire: **COLDSPRING'S BEAUTY'S COUNT**
D.H.I.A. proof: 13 Pairs

Daus.	10459M	4.9%	516F
Dams	8396M	4.9%	413F
Diff.	+2063M	.0%	+103F

His Dam

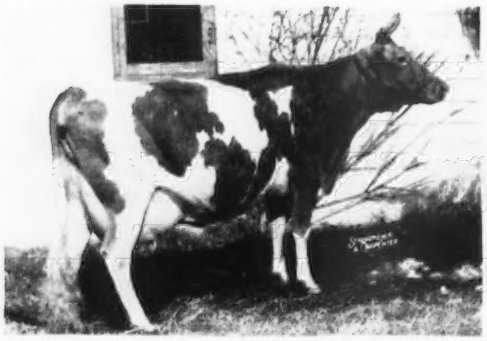

CHURN CREEK'S HARDWICK PEARL
12973—616—EE, 16252—757—A
16231—742—8yrsC, 15271—733—9yrsC.
17364—804—10yrsC. Very Good '47.

COLDSPRING'S B. R. BRILLIANT (G-74)

Born December 1, 1951

Sire: **COLDSPRING'S BEAUTY'S ROMULUS**
15 P. R. sons, 28 A. R. daughters. 2 daughters classified Excellent.

His Dam

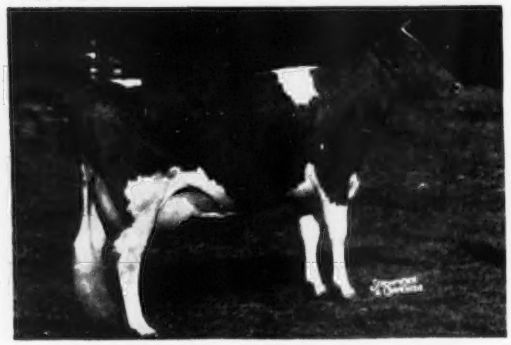

COLDSPRING'S HARDWICK'S BETH
13303—593—Jr2—365
17935—837—Sr3—365
17643—908—5yrs—365
VG '47 '49—**Excellent** '51 '52

FAIRLAWN K. SENSATION (G-75)

Born February 12, 1952

Sire: **FAIRLAWN H. EASTERN KING**
8 P. R. sons, 24 A. R. daughters

His Dam

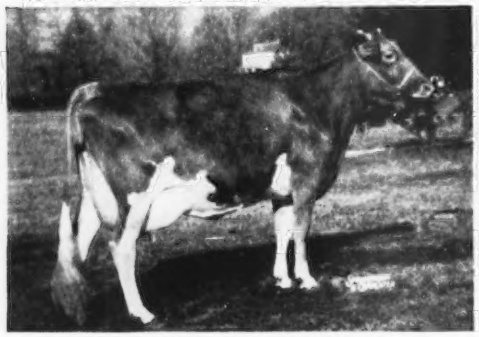

FAIRLAWN ACTOR'S ERMINE
13301—608—Jr2—365
15882—801—Sr3—365C
D '49 '51

COLDSPRING'S B. R. GOODWILL (G-76)

Born April 22, 1952

Purchased in the 1952 Pa. State Sale for $5,300.
Half-brother to "Brilliant" above.

Sire: **COLDSPRING'S BEAUTY'S ROMULUS**

His Dam

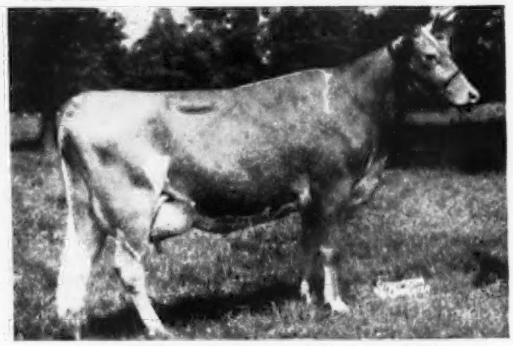

GLENBURNIE ROYAL'S GOLDEN
12168—610—Sr3—305C
20686—1101—6yrs—365
GP '47—D '49 '51

Western Pennsylvania Artificial Breeding Cooperative

CLARION, PA. **Phone: Strattanville 60**

Serving Western Pennsylvania

28 GUERNSEY SIRES IN SERVICE . . .

A selection of sires for the breeders desirous of following a planned line-breeding program.

WE OFFER SERVICE TO SIRES LIKE THESE

GLENBURNIE ROYAL
94 A. R. daughters with D.H.I.A. records 305 days—2x M.E. average 8070 lbs. milk, 5.1%, 411 lbs. fat.
S: Coldspring's Hardwick's Royal
D: Glenburnie Golden
12084—715—E

IDEAL CHIEFTAIN
46 A. R. daughters with D.H.I.A. records 305 days—2x M.E. average 7950 lbs. milk, 5.1%, 405 lbs. fat.
S: Antietam Constant
D: Ideal Margrett
10273—655—AA

GRUBER FARM'S SUNNY TOP
S: Hill Girt Golden Top
D: White Light's Sunny Peach
9595—476—8yrs—D.H.I.A.

NELAN'S KAY'S AMBASSADOR
S: Friendship Climax Ambassador
D: Horn's Crescent's Kay
7815—397—GHI

WOODACRES ROYAL RELIANCE
S: Douglaston Prince Royal
D: Rockingham Charlotte
14777—714—AA

WOODACRES ROYAL BARON
S: Woodacres Prince Royal
D: Douglaston Baroness Ailwyn
12461—690—7yrs—365C

TARBELL GALLANT PACEMAKER
S: McDonald Farms Tarbell
D: Tarbell Farms Peerless Margold
17004—843—Sr4—365

RING-WIN BLOSSOM KING
S: Gardenville Coronation King
D: Blossom's Son's Judy
11862—597—DD

COLDSPRING'S ROMULUS LAD
S: Langwater Romulus
D: Hardwick's Ultra Lass
10355—630—GG

LOCUST GROVE P. CHARMER
S: Argilla Philosopher
D: Count's Skylla
14572—725—Sr3—365C

WOODACRES HONORABLE VICTOR
S: Langwater His Honor
D: Woodacres Queen R. Vieni
11062—562—Jr2—365

WOODACRES QUEEN R. PRINCE
S: Woodacres Prince Royal
D: Woodacres Queen R. Daisy
10541—584—Jr2—365C

LOCUST GROVE I. ACE
S: Fairlawn H. Invincible
D: Blossom's Bright Sunshine
19125—887—5yrs—365

LOCUST GROVE H. SOVEREIGN
S: Hornet's Bright Lad
D: Strongheart's Lady Mary
17104—840—Sr3—365

McDONALD FARMS STEADFAST ORIN
S: McDonald Farms Steadfast
D: McDonald Farms Pre Jade Lady
11367—633—5yrs—365C

HILL GIRT EMORY'S TRUMPETER
S: Riegeldale Melba's Emory
D: Top Patience of Hill Girt
14748—870—A

FERN'S MEADOWBROOK STATESMAN
S: Nelan's Kay's Ambassador
D: Rose's Fern
11573—634—4yrs—D.H.I.A.

McDONALD FARMS HIGH ORIGIN
S: McDonald Farms Hightime
D: McDonald Farms Hope
13825—702—Sr4—365C

FAIR ACRES DEXTER
S: Calder Farm Watchful
D: Fair Acres Queen Lilian

FRANCHESTER FREE VIKING
S: Langwater Freeman
D: Riegeldale Emory's Itchen
14996—859—Sr4—365C

FRANCHESTER PANSY'S ARGO
S: Blakeford Argo
D: Gray Haven Pansy
15510—716—7yrs—365

HILL GIRT SPARTAN
S: Hill Girt Count
D: Hill Girt Chevalier Lassie
14444—837—Sr4—365

LOCUST GROVE I. MARCUS
S: Fairlawn H. Invincible
D: Strongheart's Lady Mary
17104—840—Sr3—365

Western Pennsylvania Artificial Breeding Cooperative

CLARION, PA. **Phone: Strattanville 60**

A Breed Improving Sire . . . **COLDSPRING'S ROMULUS KEYSTONE** — Born May 30, 1946

Sire: **Coldspring's Romulus Noble, A. R.** (The "BEAUTY" family)
Dam: **Coldspring's Royal Julia,** 10947—567—Jr2
Next Dam: **Coldspring's Hardwick's Jalena,** 16111—760—Sr4C (5 A. R. daughters).

"KEYSTONE" DAUGHTERS SHOW A PLUS PROOF OVER THEIR DAMS

		MILK	FAT
5 daughters	7 records	10013	482
5 dams	16 records	7087	314
		+2926	+168

COLDSPRING'S NOBLE'S IMPRINT
Born March 11, 1949
Sire: COLDSPRING'S ROMULUS NOBLE, A. R.
The "BEAUTY" Family
His Dam

COLDSPRING'S ROMULUS' INANITA
11562—546—Sr3C
Next Dam: COLDSPRING'S VALOR'S INEZ
14758—720—Jr2C, 1 A. R. son, 4 A. R. daughters.

COLDSPRING'S B. R. SHAMROCK
Born July 5, 1951
Sire: COLDSPRING'S BEAUTY'S ROMULUS
More "BEAUTY" blood
Dam: COLDSPRING'S HARDWICK'S ROSETTE
12113—581—Sr2C
His Dam's Dam

COLDSPRING'S MAY ROSE
16922—894—A
2 A. R. sons, 7 A. R. daughters

Stock For Sale. Write Us Your Needs.

RED RIDGE FARM ★ **Ernest E. Ritter, Owner . . . R. 1, WINFIELD, PA.**
Farm Is located on Pa. 204, West of Selinsgrove.

WHEN YOU ARE NEAR HARRISBURG, OR HERSHEY, PLAN TO STOP BY AND SEE OUR 90 HEAD OF PUREBRED GUERNSEYS OF GREEN MEADOW MAXIM BLOOD

Our latest addition to the sire stud

R. F. 'S MELODY ROSE KING

Sire: **Pine Manor King Melody Master**
The $6,100 sire of Gardenville Rose King, sold for $50,000 in 1950.

Dam: **Marshallvale Rosette,** VG '47
10745—541—GG, 11261—564—EEE, 16280—798—BB, 16831—816—AA, 19560—982—6yrs—365C. Sold, $1,100, 1949.

2 A. R. daughters:

R. F.'s Jester's Essie, VG '47, 14710—700—GG, 18070—895—Sr3—365C, 18756—860—Sr4—365.
R. F.'s Monarch's Rebecca, 9893—528—Jr2—365C.

The herd was established in 1935.

Bang's and T. B. Certified.

100% Vaccinated.

BROOKSIDE FARM

C. E. Cassel & Son — **Hummelstown, Pa.**

(4 miles north of Hershey on Route 39)

Presenting Our
GREEN MEADOW BREEDING PROGRAM

Our New Junior Sire . . .

Hominy Hill R. K. Mars

Born August 21, 1952

Sire: **HOMINY HILL ROSE KING**
A son of Coronation King of Pine Manor out of Meadow Gold Rosabell, 14372—733—Jr4—305C—2x, Fat Class Leader 10th place, Milk Class Leader 9th place.

Dam: **HOMINY HILL MARIAN**
Sold in the 1952 New Jersey State Sale for $2,000. A daughter of Riegeldale Coronation King out of Spar Hill Marigold 2d, 14953—727—CC.

"Mars" will be bred to the daughters of "MAJOR" and "PREDICTOR."

Pine Manor King's Major

His first 10 daughters on 2x as 2-year-olds averaged over 8000 lbs. milk and 450 lbs. fat, over 20 daughters in the herd.

Wilgorlan Farms Predictor

Over 12 daughters in the herd—many are now on test making creditable records.

Reserve A "Mars" Son For Your Next Herd Sire

Farm located at Jct. U. S. 19 and 422.

MAPLE POINT FARM

V. T. Fisher & Son — **Portersville, Pa.**

GOLDEN GUERNSEY

Our Cows Produce . . .

Herd average for 1952, 40 cows—8899 lbs. milk—446 lbs. fat
2x milking—stanchions and milking machines. That is practical, profitable, production under average farm conditions.

This Herd Combines Type, Production And Popular Breeding

SIRES IN SERVICE

His Paternal Granddam

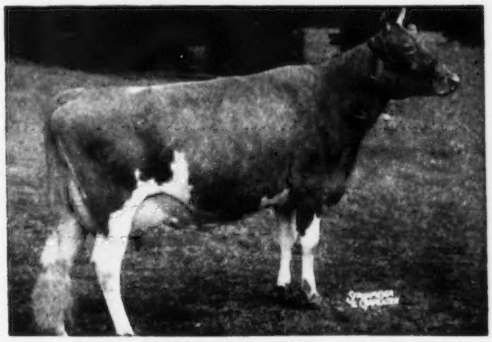

COLDSPRING'S ROMULUS' BUNNY
12912—705—Sr4—365C, 15477—832—5yrs—365
EXCELLENT '47 '48 '49 '51

LLAN FAIR COUNT'S BLEND

His 10 daughters in our herd average 8203—417, an increase over their dams of 13 lbs. fat.

Sire: **Coldspring's Beauty's Count, A. R.**

Dam: **Foremost Persica**
12355—701—GG
2 A. R. daughters include
Llan Fair Penna. Persi
13612—709—Sr4—365C

His Paternal Granddam

SHUTTLEWICK MIRTH
13633—706—G. Sold for $11,100. 1st Aged Cow, E.S.E., 1928.
5 A R. sons, 4 A. R. daughters.

WOODACRES ROYAL ACTOR LAD

20 daughters in our herd. His first 7 daughters show an increase over their dams of 431 lbs. milk, 20 lbs. fat.

Sire: **Douglaston Prince Royal, A. R.**

Dam: **Woodacres Hollywood**
11729—589—G
13524—643—DD
2 A. R. daughters include
Woodacres Royal Actress
13522—707—5yrs—365C
VG '50 '51 '52

His Dam

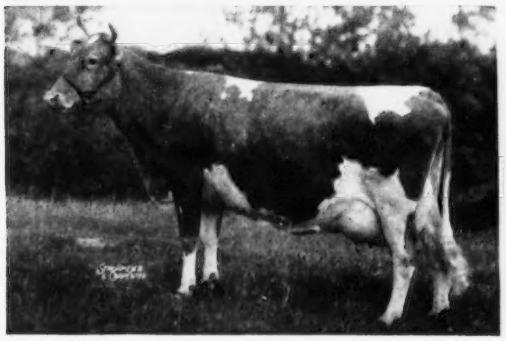

ALFALFA FARM PRIMROSE
12058—765—Jr3—365, 17564—1083—Sr4—365C
Former National Class Leader, now Fat Class Leader 2nd place.
Excellent '48. 4 A. R. sons, 2 A. R. daughters.

FLYING HORSE PRIM TRUMPETER

Born July 16, 1951

He is being used on the daughters of "Count's Blend" and "Actor Lad."

Sire: **Flying Horse Trumpeter**
A proved son of Argilla Royal Philosopher, A. R., out of Catamount Melody, 12360—751—GG, 14047—848—AA, Excellent '48.

STOCK FOR SALE AT ALL TIMES

Lake Side Farm

A. M. Stump, Owner — **2 miles north of Pine Grove, Pa.** — Phone: 5271

Our Faith In Our Breeding Program Is Well-Founded

"Master"
"Noble"
"Duke"

THE BEAUTY FAMILY
THE DUCHESS FAMILY

Friendship Noble Master

Born September 10, 1945

HIMSELF

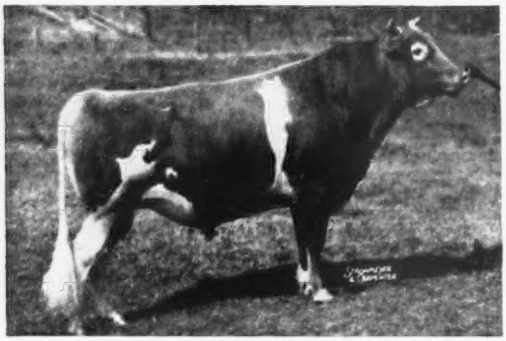

FRIENDSHIP NOBLE MASTER

"MASTER" was three times Grand Champion at local county fairs. Won 2 years in succession the Washington County G. B. A. Trophy for best individual of the breed in the county. Sire of Junior Champion Female, Allegheny County.

Sire: **FRIENDSHIP CLIMAX NOBLEMAN**

Dam: **FRIENDSHIP V. C. MANON**
10967—512—Jr2—365, 14767—642—A

Hillwyck Noble

Born February 22, 1950

His Great Granddam

VALLEVUE BUTTERFAT BEAUTY
11994—619—GG, 16578—831—A, 18914—937—AA
EXCELLENT '47 '48
Dam of 4 EXCELLENT daughters.

"NOBLE" is being bred to our "MASTER" and "DUKE" daughters.

Sire: **COLDSPRING'S ROMULUS NOBLE**
A proved son of Langwater Romulus out of Coldspring's Hardwick's Beauty, 17614—824—6yrs, Excellent '47 '48 '49.

Dam: **COLDSPRING'S ROSEBUD**
8432—404—Jr2—305C—2x
A daughter of McDonald Farms Prediction Jr., out of Coldspring's Romulus' Rosebud, 13475—615—Sr3.

Also In Service — **Raemelton Sentry Duke** — Born October 29, 1948

Sire: **LANGWATER SENTRY**
A son of Langwater Onward out of Langwater Brightness, 14589—663—Sr4—365C.

Dam: **RAEMELTON TRIUMPH DUCHESS**
14502—715—Sr4—365
15188—769—6yrs—365C

Our Herd Combines Type, Production, Popular Breeding

BREEDING STOCK FOR SALE

CASTLE BRACKEN FARM - R. D. 5, Washington, Pennsylvania

ROBERT HAMILTON & SONS, Owners

Three Successive Antietam-Bred Bulls Have Been Used In Our Herd

SIRES FROM THREE TOP-PROVED COW FAMILIES
THE SONSIE—THE FRANCIS ROSE—THE GEM FAMILIES

OUR HERD SIRE . . . **ANTIETAM GOLDEN SPARTAN . . .** Born April 2, 1948
A son of Antietam Royalist, A. R., a son of Langwater Vagabond out of Hardwick's Sonsie (see below). "Spartan" is out of Antietam Charlotta, 11940—633—Jr2 (1 A. R. daughter). Antietam Royal Carol is a $^{3}/_{4}$ sister to "Spartan." She has a record of 12370—643—Jr2C.

Full Sister To Our "Crusader" Bull

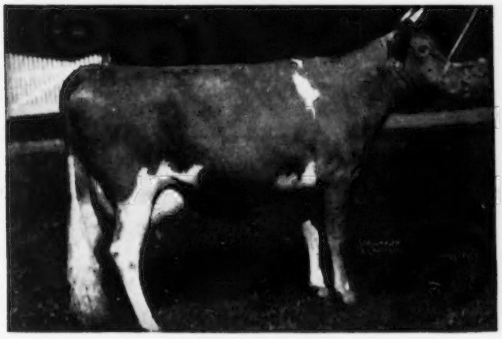

ANTIETAM GARNET
14023—669—G
Sold for $8,100.

"Spartan's" Sire's Dam

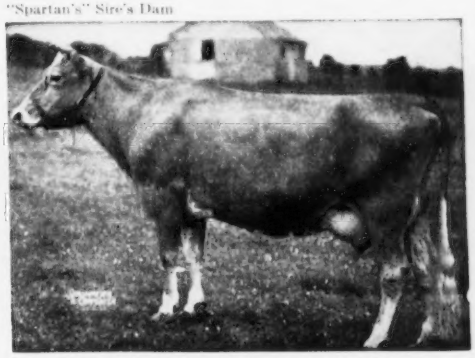

HARDWICK'S SONSIE, 12475—721—Sr2C
2 A. R. sons, 7 A. R. daughters, 2 Excellent and all with over 600 lbs. fat.

A FOUNDATION SIRE . . . **ANTIETAM CRUSADER,** is a full brother to "Garnet." "Crusader" is a son of Langwater Vagabond, A. R. out of Antietam Gem, 10291—611—GG (4 A. R. daughters). **We have 12 "Crusader" daughters in our herd.** Also in our herd are 6 daughters by **ROSE'S GOLD BOND** (the Francis Rose family).

Plan to visit our herd. The farm is located 2 miles east of 401 on Kimberton Road. You are always welcome.

STOCK FOR SALE . . . WRITE US YOUR NEEDS.

WALTER HIBBERD, JR. **RIDGEWOOD FARM — Birchrunville, Pennsylvania**

A Breeding Program Rich In The Best Of The Beauty Family Blood Through Our Herd Sires

HILLWYCK PREDICTOR

"Predictor" is being bred to our "Loyal" daughters.

Sire: HILLWYCK NOBLE
Junior Herd Sire at Castle Bracken.

COLDSPRING'S NOBLE'S LOYAL

His daughters in our herd show lots of promise—the kind we like to show.

Sire: COLDSPRING'S ROMULUS NOBLE, A. R.
A son of Langwater Romulus, A. R. out of "Beauty"—see below.

Half-Sister To His Sire

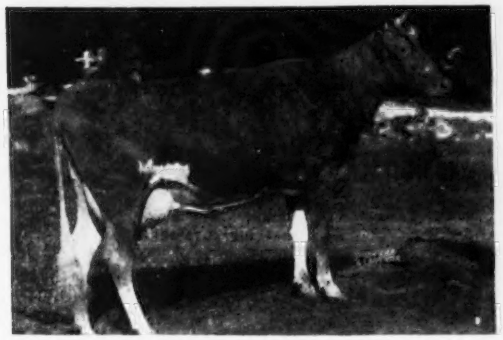

COLDSPRING'S NOBLE'S JOSIE
14663—659—Sr4—HIR
Sold for $2,250, Royal Guernsey Sale, 1948.

Dam: RING-WIN FARMS ROSALEE
11563—587—Jr3—365, 12344—583—5yrs—365—2x
2 A. R. daughters
She by Coldspring's Beauty's Hardwick out of Coldspring's Hardwick's Rosalee, 14126—712—A.

His Sire's Dam

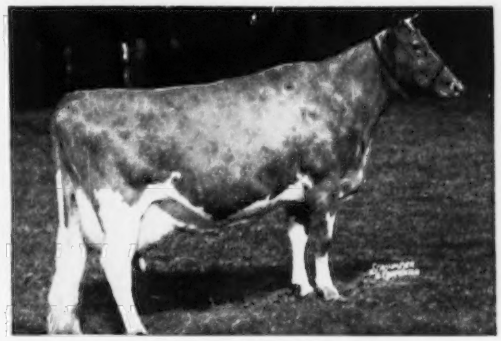

COLDSPRING'S HARDWICK'S BEAUTY
12966—559—GG, 14492—632—B, 17611—824—6yrs—365
Excellent '47 '48 '49

Dam: BETHANY WISTAR'S ROYAL LASSIE
14126—663—Jr2—365
A daughter of Green Meads Wistar, A. R.

Plan To Visit Us — We Always Have A Few Choice Bull Calves To Offer

DANIEL TAU, Owner **HILLWYCK FARM — Washington, Pa.**

GWYNLLAN FARM

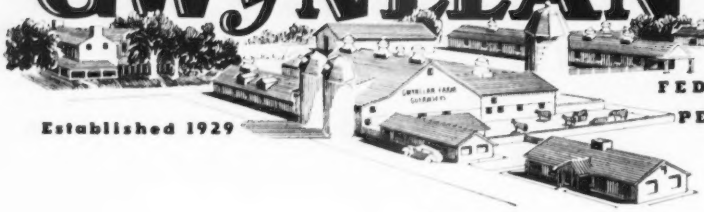

FEDERALLY ACCREDITED No. 325948

PENNSYLVANIA BANG'S FREE No. 930

Established 1929

OUR HERD SIRES

A PROVED A. R. SIRE

ANTIETAM VAGABOND, A. R.

30 A. R. daughters—others on test.
40 daughters in our herd.

Full brother to Antietam Gypsy King, A. R., sire of Fritzlyn King's Jeanette, 13750—610—Jr2, 19384—857—Jr4, 22436—1050—5yrsC, Class Leader 5th place for milk production. Twice Excellent '50 '52. A—on of Langwater Vagabond, A. R.

His Dam

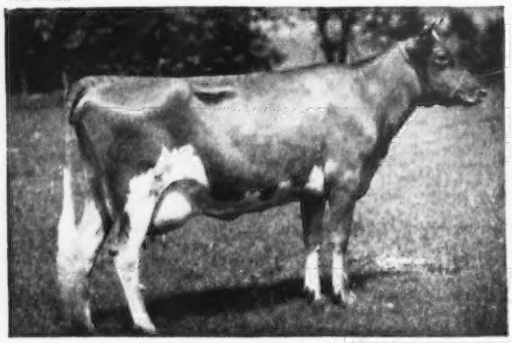

VALLEVUE COUNTRY COLLEEN
14433—689—Jr2C, 3 A. R. sons.

The CHARLOTTE and MELBA Families are added through

NAMREG CORONATION KING

Sire: **Gardenville Coronation King, A. R.**

His Dam

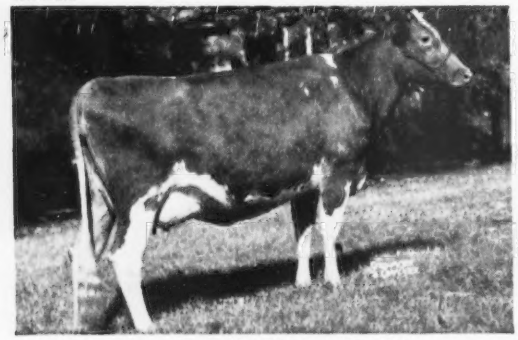

RIEGELDALE EMORY'S BOBOLINK
10237—600—Sr2C, 16848—966—5yrs
Highest record daughter of Riegeldale Melba's Emory, A. R. ($30,000)

THE MELBA FAMILY

"Bobolink" is a full sister to
Riegeldale Emory's Inspiration
13063—733—Sr3C, 14061—770—Sr4
Riegeldale Emory's Nira
15023—704—Sr3C, 15302—729—5yrsC

A PROVED A. R. SIRE

CAUMSETT HIGH BOY

10 A. R. daughters—others on test.

Full brother to Caumsett Eastern Emerald, 14235—642—6yrsC, Caumsett Eastern Necklace, 14233—659—Jr2C, and Caumsett Eastern Pendant (see below).

Sire: **Caumsett High Strung, A. R.**
Dam: **Caumsett Royal Claire**
14348—648—Jr2C, 19055—912—Sr4C

His Full Sister

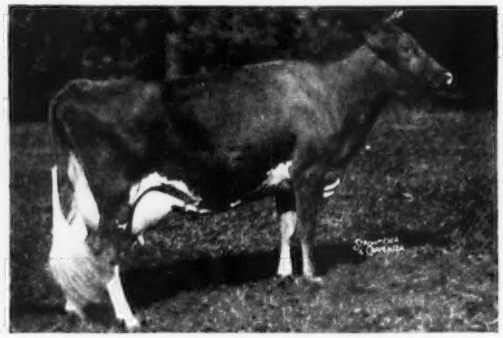

CAUMSETT EASTERN PENDANT
14137—681—Jr2C. Sold for $4,100 to Curtiss Candy Co. 1st prize 4-year-old, National.

A "High Boy" Son . . . out of a "Vagabond" daughter is also in service.

GWYNLLAN HIGH BOND

Sire: **Caumsett High Boy, A. R.** (see above)
Dam: **Gwynllan Vagabond Elaine**, 12085—557—Sr2C
A daughter of Antietam Vagabond, A. R. (see above).

His Dam's Dam

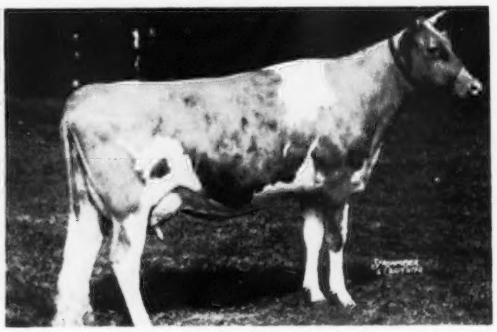

COLDSPRING'S BEAUTY'S ELAINE
15484—692—5yrs. Sold in the 8th Pennsylvania Sale, 1946, for $3,500. 2 A. R. daughters.

THE BEAUTY FAMILY.

STOCK FOR SALE . . . SIRED BY THESE BULLS AND OUT OF TOP A. R. COWS

WRITE US YOUR NEEDS.

GWYNEDD VALLEY • PENNSYLVANIA

A. D. Thayer, Owner — W. S. Wetzel, Herdsman — F. H. Weigle, Manager

HOME OF MARLBORO GUERNSEYS

HEADED BY THE PROVED SIRE

WINLOCHAN PRINCE DON MARLBORO, A. R.

Sire: **Hill Girt Prince Cherub, A. R.**

Dam: **Coldspring's Hardwick's Della**

9419—547—6yrs—305C—2x
10747—618—Jr4C—2x

		MILK	FAT	AGE
Marlboro Mary Rae		11656	475	Jr2—730 T. M.
		10936	441	Sr3—305C—2x
		On retest in 47 days		
		2284	93	Sr4—305C—2x
Marlboro Princess Ivy		7622	437	Jr2—305C—2x
Marlboro Marge		8248	436	Jr2—305C—2x
Marlboro's Bonny Princess		9095	421	Jr2—305C—2x
Marlboro Princess Donna		8141	391	Jr2—305C—2x
Marlboro Princess Aster		8870	389	Jr2—305C—2x
		On retest in 47 days		
		2200	92	Jr3—305—2x
Marlboro Princess May		7628	381	Jr2—305—2x
Phyllis of Marlboro		6897	378	Sr2—305C—2x
Marlboro Princess Diana		8215	354	Jr2—305C—2x
Marlboro Princess	in 243 days	6046	315	Jr2—305—2x
Hillendale's Kasa	in 111 days	4883	212	Jr4—305C—2x

Marlboro's St. Patrick

Junior Champion, Chester Co., 1949
Grand Champion, Chester Co., 1950
Sire: **Winlochan Prince Don Marlboro**
Dam: **Marlboro Leader's Clarabel**

A Class Leader
10680—529—Sr2—305C—2x
10935—565—Sr3—305C—2x
*12916—702—Sr4—305C—2x
14513—730—6yrs—305C—2x
13643—679—7yrs—305C—2x
5 consecutive records average
12527—641—all 305C—2x

A "Don Marlboro" Son Is Also In Service

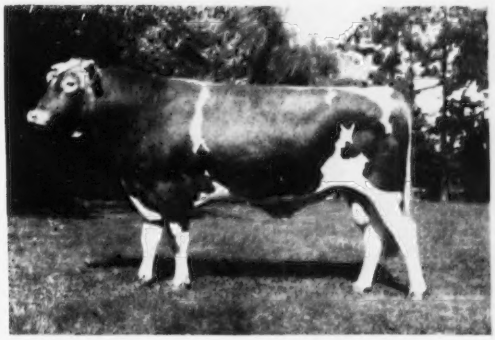

PLAN TO VISIT OUR HERD

The farm is located ½ mile off Route 1 at the Anvil on Route 52.

SOUTH BROOK FARM

KENNETT SQUARE, PA.

C. A. Higgins, Owner
Willard W. Walton, Mgr.

Phone: Kennett Square 577

Charles Bartels, Asst. Mgr.
Irvin Clouser, Herdsman

SENIOR SIRES

Wyno Beau's SAINT
Born March 2, 1948
Sire: Coldspring's Hardwick's Beau, A. R.

McDonald's FOREMOST Prediction, A. R.
Born November 18, 1942
Sire: Foremost Prediction, A. R.

Dam of SAINT EXCELLENT

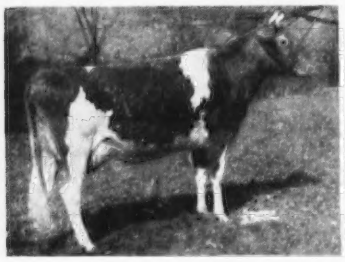

Langwater Angelic
17269—821—6yrs(
EXCELLENT '49 '51—VG '47

Dam of FOREMOST EXCELLENT

Douglaston Lady Augusta
12106—607—Jr3
EXCELLENT '47 '48

FOREMOST'S Full Sister EXCELLENT

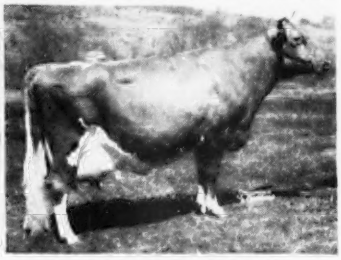

McDonald Farms Della
15700—681—AA
EXCELLENT '47 '48 '50

SAINT is coming through in spectular fashion. He now has 8 daughters in milk and, without exception, they are decided improvements over their dams in both type and production. His first daughter finished with 12018—598—Jr2 (pending) after having been very sick in the middle of her record. The others will average well over 600, all as Jr2's.

The extreme quality and sharpness of his daughters have drawn flattering comments from all who have seen them. As a group, they are difficult to fault very much, being particularly strong in shoulders, hind legs, fore udders and dairy character.

SAINT comes by his breeding ability honestly. His sire was a consistent producer of strong, capable dairy cows, while his dam was one of the very best cows ever on WYNO. She was by the good bull, Langwater Valencian, and out of the strong family that stemmed from Upland's Agnes.

There are now 27 SAINT daughters in our herd with more on the way. Needless to say, he is still in steady service and is being bred to many of our best cows.

FOREMOST is a combination of two of the most prepotent animals the breed has yet produced. In the recent breeders' poll, his sire was voted third most influential bull and his dam was voted fifth most influential cow of all time. No other bull of the breed can claim a sire AND dam that placed so high. On top of this, he has three full sisters that classified EXCELLENT.

In keeping with his powerful inheritance, FOREMOST has proved himself to be a strong breeding bull. He stamps out perfectly formed udders with a rare regularity—of seven daughters classified at McDonald last summer, 3 were Excellent and three Very Good in Mammary System with 6 Excellent in Fore Udder. In addition, the job he does on hind legs, rumps and body capacity, leaves little to be desired.

FOREMOST now has two EXCELLENT daughters, one of which is in our herd. We feel confident that he will add to this total.

We also have in our herd his maternal sister, McDonald Farms Le Augusta, that has just dropped her first calf.

Another senior sire, Coldspring's Hardwick's BEAU, A. R. (Hardwick's Royal, A. R.—Coldspring's Romulus' Beauty, E '47 '49, 14374—746—C, $16,500) is now owned jointly with NEPA. There are a great many BEAU daughters in our herd and they have done very well for us. They are all of good size with strong front ends and udders—his first 16 daughters averaged 12394—629.

OUR PLEDGE
Never to Offer a Bull We Would Not Use Ourselves

"Aiming at Perfection"

WYNO Farms Guernseys

ALVIN R. BUSH · ALVIN C. BUSH

GOLDEN GUERNSEY

MUNCY, PA.

On U. S. Route 220
Paul P. Priddy, Manager

JUNIOR SIRES

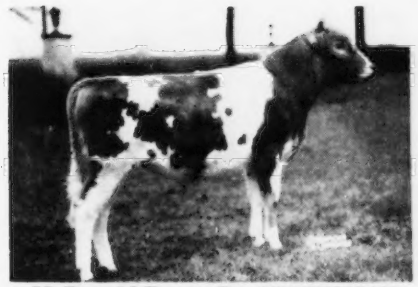

McDonald Farms Pre STATESMAN
Born January 28, 1952
Sire: McDonald Farms Prediction, A. R.

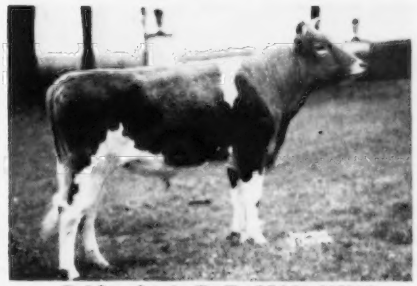

Coldspring's B. R. MAY KING
Born August 28, 1950
Sire: Coldspring's Beauty's Romulus, A. R.

Dam of STATESMAN EXCELLENT

McDonald Farms S. Marguerite
13431—759—Jr3C
13807—792—Sr4C (pending)
EXCELLENT '50 '52

Dam of MAY KING EXCELLENT

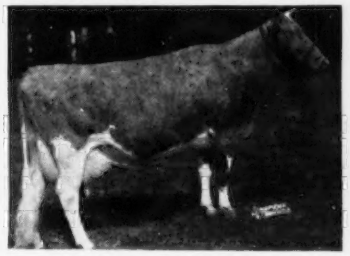

Coldspring's Hardwick's Beauty
17614—824—6yrs
EXCELLENT '47 '48 '49

MAY KING'S Full Sister EXCELLENT

Coldspring's B. R. Bella
*16382—764—Sr2C
18896—905—5yrsC
EXCELLENT '49 '51 '52

STATESMAN is the top bull from last year's McDonald Farms Sale. He has just passed his first birthday so that we have only recently placed him in light service. He has been developing steadily, and gives every evidence of becoming a very stylish bull. Not long ago, one of the breed's recognized authorities remarked that he was the best young bull he had seen in some little while.

It would appear that he could very easily combine the good points of both his sire and dam the great strength, tremendous rib and good legs of "Young Prediction" along with the sharpness, exceptional topline and over all finish of "S. Marguerite."

His full brother, McDonald Farms Premier, is seeing heavier service in the McDonald herd than did "S. Leader" at the same age and, from all reports, his first crop of calves are justifying it.

STATESMAN carries the blood of 7 of the 10 Leading Cows of the Breed and **All 10** of the Leading Bulls. The three cows he lacks are all represented in our herd.

MAY KING has an inheritance that is on a par with the rest of our bull battery. He is by a great breeding son of Vallevue Butterfat Beauty and out of one of her EXCELLENT daughters, thus making "old Beauty" his double granddam.

His full sister, Coldspring's B. R. Bella, is one of the very best cows that has been produced by this strong family thus far. She has been classified EXCELLENT three times and has made two outstanding records including a Class Leader record for milk as a Sr2.

MAY KING is a very good individual in his own right. He is already a very large bull, and is still growing. He has the strength of bone and frame that we like to see, but without the coarseness which sometimes accompanies it.

His first group of calves indicate that he is going to be able to transmit these characteristics, for they all exhibit a good deal of strength but with refinement and openness.

AN ANNOUNCEMENT

OPEN HOUSE, including a Buffet Supper, will be held at WYNO on Thursday, May 21. This follows the Annual Meeting and precedes the McDonald Sale.

We hope you will come, arriving early enough to see the herd before supper.

Since this would be a logical spot to spend the night before moving on to Cortland, we will be happy to make room reservations nearby for anyone letting us know in advance.

WYNO
"Aiming at Perfection"
Farms Guernseys

OUR PLAN
Mating the Best Proven Bloodlines of the Breed

ALVIN R. BUSH - ALVIN C. BUSH
GOLDEN GUERNSEY
MUNCY, PA.
On U. S. Route 220
Paul P. Priddy, Manager

ROBERT Y. MOFFAT, OWNER

FARMS AT FLEETVILLE LACKAWANNA COUNTY • • • JOHN R. SAMWORTH, MANAGER

SIRES IN SERVICE

1 . . . **McDONALD FARMS GALLANT, A. R.**
Sire: Foremost Prediction, A. R.
Dam: Darnley's Snow Queen
12431—599—CC

"Prediction" and the Snow Queen family

2 . . . **McDONALD FARMS HIGH ONEIDA**
Sire: McDonald Farms Hightime, A. R.
Dam: McDonald Farms Gentle
11049—690—Sr3C, 12646—736—5yrs
Excellent 3 times

More "Prediction" plus the Lady Augusta and Pansy families

3 . . . **GRAYCE FARMS PREDICTION**
Sire: McDonald's Foremost Prediction, A. R.
Dam: McDonald Farms Fleta
12148—662—Sr3, 14606—753—8yrs
A daughter of "Snow Queen"—she dam of "GALLANT."

"Prediction" "Lady Augusta" and more Snow Queen blood

4 . . . A "GALLANT" Son . . .
One of our own breeding.
GRAYCE FARMS G. PRIM
He is out of Brooknill Romulus Primrose, 14464—779—6yrs, 14833—804—5yrsC. See picture on the opposite page.

More Prediction blood plus the Country Flower family through his dam's sire

5 . . . Another "GALLANT" Son
GRAYCE FARMS G. EARL
Half-brother to "G. Prim"—both by "Gallant." "Gallant" and his sons are doing much for us. "Earl" is out of King's Emilie of Bolton, 16408—883—6yrsC.

More Prediction blood through our proved "Gallant" bull

These 5 bulls listed above are all strong in proved McDonald Farms bloodlines.

6 . . . **LYRENE MAY'S PRINCE**
Sire: Meadow-Gold Rose King, A. R.
A double grandson of Coronation Rex, A. R.
He carries 4 crosses to Green Meadow Rosalind, 16246—817—B. His sire is a full brother to Meadow-Gold Rosabell, 14372—733—Jr4—305C—2x, Meadow-Gold Princess Rose, 19393—884—5yrsC, 17897—821—10yrs.

A SHOW BULL with a strong concentration of GREEN MEADOW blood

7 . . . **FAIRLAWN F. P. JETHRO**
Sire: Phillips Fairlawn Peerless, A. R.
A son of Green Meadow Peerless, A. R.
Dam: Fairlawn H. Freckles, 17630—814—CC
A daughter of Green Meadow Hornet, A. R.

More Green Meadow blood. One of the Peerless—Hornet combination

8 . . . **LANGWATER VICEROY**
Sire: Langwater Valencian, A. R.
Dam: Langwater Lorna, 15001—773—AA
2 A. R. sons, 2 A. R. daughters
"Lorna" is a full sister-in-blood to Langwater Dorinda, the dam of Langwater Petite, 16991—1027—Jr4C, National Class Leader (Fat).

A strong combination of the best of Langwater bloodlines

These sires are being bred to top cows — cows like those pictured on the opposite page.

BULL CALVES OUT OF TOP COWS BACKED BY HIGH PRODUCTION
Bulls from our best families are available. Also females for sale by these sires.

WRITE US YOUR NEEDS.

VISITORS WELCOME INQUIRIES INVITED

GRAYCE FARMS

DALTON, PA.

TYPICAL FOUNDATION COWS

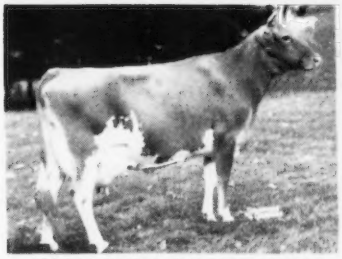

SPRING KNOLL BARON'S GLORIA
15391—728—5yrs

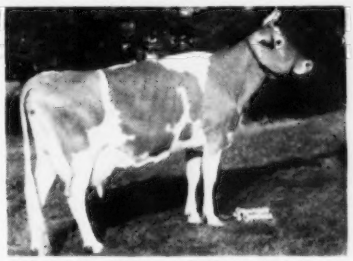

MEADOW SPRING'S ENCHANTRESS 2d
10545—587—Jr2C
11809—715—Jr3C
14870—822—Sr4C
16598—901—5yrsC

Her Son For Sale

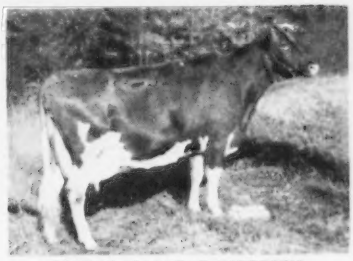

MAID'S MARLENE DIETRICH
12067—501—Jr2
12900—593—Jr3
16705—802—7yrsC
Her son by "Gallant" for sale.

An "F. P. Jethro" Daughter

BROOK FARM DAISIETTA
11905—535—Jr4—365
16384—764—6yrs—365C
19049—915—7yrs—365C

BULL CALF . . . Grayce Farms G. Dandy, born March 11, 1952. A "Gallant" son—he will be for sale after the show season.

BROOKHILL ROMULUS PRIMROSE
14464—779—6yrs
14833—804—5yrsC

FOR SALE . . Grayce Farms G. Perk, born April 26, 1952. Full brother to Grayce Farms G. Prim—now in service in our herd (see opposite page).

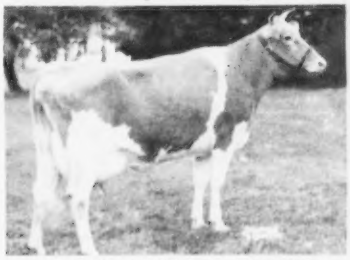

GRAYCE FARMS F. P. SHIRLEY
15069—803—Jr2C

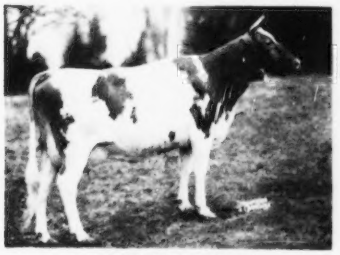

DAMIAN VICTORIA
13012—679—Jr3C
16644—921—Sr4C
19113—1058—5yrs

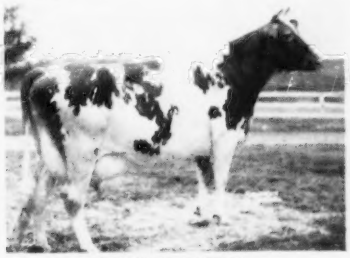

DAMIAN CARVAL
12185—669—Sr2C
15882—808—5yrsC (pending)

DAMIAN INVOR
13215—668—Jr2C
17462—862—Jr4C

Two "GALLANT" Daughters

GRAYCE FARMS G. EILETTA
12144—633—Jr2
13883—691—Sr3 (pending)

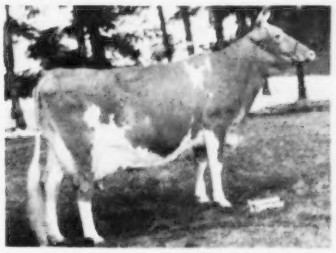

GRAYCE FARMS G. MIRTH
12073—616—Jr2
14701—743—Sr3

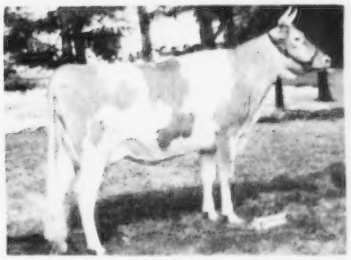

GRAYCE FARMS B. VICTORIA
11646—602—Jr2
Her son for sale.

STOCK FOR SALE OUT OF COWS LIKE THESE AND BY THE BULLS LISTED ON THE OPPOSITE PAGE

Plan to Visit GRAYCE FARMS—2400 acres in Lackawanna County.

VISITORS WELCOME — Over 450 head of Registered Guernseys. — INQUIRIES INVITED

"THE BEST THING WE'VE SEEN IN YEARS"

That is what many Leading Guernsey Breeders say about

our DAILY MILK SHEETS

FOR REPORTING THE MILK WEIGHTS OF TEST COWS TO THE CATTLE CLUB

NO COPYING
at the end of the month

SAVES
- TIME
- WORRY
- EXPENSE

Eliminates Errors

APPROVED BY
THE AMERICAN GUERNSEY CATTLE CLUB

BEING USED BY MANY LEADING HERDS

One user says: "Errors due to recopying are no longer. My records are automatically accurate. The amount of office work that has been eliminated is prodigous. You really have produced something of much benefit to any man running cows on test. I would like to congratulate you." Another one: "Please be advised these forms are saving the writer a great deal of work as once a month I spent at least four or five hours copying the test cow milk reports onto the Cattle Club's forms. We certainly appreciate this method."

THE ORIGINAL GOES TO THE CLUB —— *a Duplicate remains at your farm.*

You, too, can gain the advantages these forms offer. They are kept in aluminum binders, with the name of each animal visible for rapid reference. The binders will last for years.

How many times have owners, managers, herdsmen "griped" about having to copy the milk weights at the end of the month. (Even the office girl if you are lucky enough to have one—and her time is valuable, too.) It's one of those jobs that is put off until next week. We know because we have been through it ourselves. THOSE DAYS ARE OVER! With the duplicate forms, there is no copying to do. The milker records the weights directly on the form. At the end of the month, just add up the totals, detach the original, sign and mail it to the Club. It is just as simple as that. It's economical, too, because a hundred sheets will last the average farm several months. It's a good time to get ready to start the New Year with one headache eliminated.

We'll Gladly Furnish a Sample! Write Us.

SHAW'S
INCORPORATED

FARM SERVICE DIVISION

[illegible] ARCH ST. • PHILADELPHIA 3 • PENNSYLVANIA

A [illegible] IN THE PRODUCTION OF THE [illegible] INDUSTRY.

Davidson County, N. C., Meeting

By J. McK. Jeter

Davidson County, N. C., Guernsey breeders and their wives and some 4-H members met on March 23 for one of their good meetings with a total attendance of 40 people. R. A. McLaughlin, President, arranged for the meeting to be held at George Coble's Lake House, near Lexington, N. C. This was an excellent place and everyone relaxed for a few hours of Guernsey fellowship.

Secretary E. S. Stokes and Mrs. Stokes made arrangements for a delicious Bar-B-Cue chicken dinner. During the meeting, President McLaughlin introduced one of the State's outstanding Club Girls from Davidson County, Barbara Smith. This young lady was a member of the 1952 4-H judging team that competed in the National Contest at Waterloo. On the program was Mack H. Alman, Golden Guernsey representative. Mr. Alman was in the vicinity of Lexington looking for more Golden Guernsey milk due to the successful sale's campaign of a nearby distributor. He mentioned the demand for milk that is beginning to appear in various areas of the State.

J. McK. Jeter, field representative, discussed classification, some of our breed weaknesses, and compared income above feed cost for well-managed dairy herds. Charts to demonstrate this information were used and pictures demonstrating how to judge and look for some of the structural weaknesses in cattle were presented.

Officers elected for 1953 were John T. Beck, Lexington, president; Odell Sink, Lexington, vice-president, and John Gantt, Assistant County Agent, secretary and treasurer.

B. Frank Adkins

B. Frank Adkins, one of Maryland's oldest breeders and owner of Cosquay Farms, Hebron, Md., passed away on January 27.

Mr. Adkins joined The American Guernsey Cattle Club on December 4, 1919. He recorded 550 head of animals.

For decades, the name "Cosquay" has identified good quality animals. Perhaps one of his best-known animals was the proved A. R. sire, Cosquay's Foremost.

A year ago last winter, Mr. Adkins sold the Cosquay herd to Paul Jones, Mt. Ephriam Farm, Snow Hill, Md.

Elkhart County, Ind., Meeting

By R. L. Holden

The annual meeting and banquet of the Elkhart County G. B. A. was held in the Farm Bureau Hall, Goshen, Ind.,

for every calf you raise

you can sell an extra 4-6 cans of milk

FEED Peebles' CALF-KIT

MILK REPLACEMENT

SAFE MILK REPLACEMENT — Calf-Kit is a safe, nutritious milk replacement that you can feed with confidence. It helps you raise better calves for less. Lets you sell the 300-500 pounds of whole milk usually fed per calf. Calf-Kit gives proven results . . . has been fed with complete success to thousands of dairy calves.

GIVES "MILK-FED" BLOOM — Calf-Kit is the *only* milk replacement for calves which contains 98% milk nutrients from whey and whey products. Makes change-over easy when calves are switched from colostrum. Gives "Milk-Fed" bloom and vigor at less cost.

FASTER GAINS, FEWER SCOURS — Calf-Kit contains antibiotics . . . gives up to 25% faster gains, reduces scouring. Has recommended levels of vitamins A, D and riboflavin . . . gives calves a vitamin boost.

EASY TO FEED — Calf-Kit stays in suspension well, doesn't clog nipples. You take no risk when you feed Calf-Kit . . . results are guaranteed. Try a bag now . . . boost *your* dairy profits!

Sold on a money-back guarantee!

WESTERN CONDENSING COMPANY
Appleton, Wisconsin

Please send me free folder L-4 giving complete information on Calf-Kit milk replacement.

NAME .....

ADDRESS ..... CALVES RAISED PER YEAR .....

TOWN ..... STATE .....

Have You Ever Seen Anything So **RELAXED?**

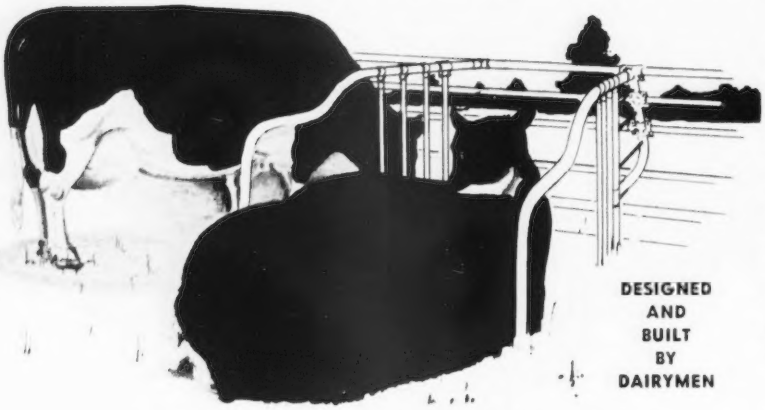

DESIGNED AND BUILT BY DAIRYMEN

Whether she is inside your barn or outside in pasture, she's in complete comfort when she's in Standard's Comfort Stall. And she will produce more milk too. You see, she does not have to stretch for her feed, and she has plenty of room to lay around in, too. Thanks to Standard's Feed Manger and Feed Guard Rail, her neighbor can't bother her either. She's cleaner too, because Standard's Platform Construction keeps droppings where they belong in the gutter. She will live longer, be healthier and worth considerably more when she relaxes in Standard's Dri-Mag Comfort Stall. So much for her.

As for the Stall itself, it is complete to the last detail. Water and Vacuum lines are built-in. Water Bowl and fittings are included. It is truly the World's Finest.

She couldn't ask for more—neither could you.

STANDARD EQUIPMENT INC.

PHONE 417 **BEL AIR, MARYLAND**

Write for our free catalog today—Dept. 3-A

MANUFACTURERS OF A COMPLETE LINE OF DAIRY BARN EQUIPMENT

When Answering Advertisements Please Mention The JOURNAL

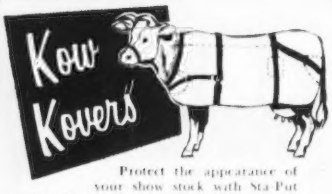

Protect the appearance of your show stock with Sta-Put Kow Kovers! Top quality white or khaki duck is durable, launders easily, fits easily. In standard or made-to-measure sizes.

Write NOW for FREE illustrated catalog

WESTON MFG. & SUPPLY CO.

1933 Speer Blvd., Denver, Colo.

PEERLESS Portable - Stationary **ROLLER MILLS**

CRIMPS-CRACKS *All Feed Grains* **WITHOUT DUSTING**

Giant 10-in. diameter Tuf-Cast, chromed rolls crimp or crack grains better, faster, with less power. 10 Portable and Stationary Models. PTO and V-Belt drive. Farm, Feeder and Mill sizes.

FREE LITERATURE — Gives full information, capacities and prices. Write to:

PEERLESS JOPLIN, MISSOURI Dept. 702

on the evening of March 10, the date having been arranged to meet the schedule available for R. D. Stewart, assistant secretary of The American Guernsey Cattle Club. Fifty people enjoyed a bountiful carry-in dinner, with the usual quantity and quality of food that is traditional especially among the Dutch of Elkhart County. GOLDEN GUERNSEY milk and ice cream were available from one of the three local dairies that merchandise GOLDEN GUERNSEY in Elkhart and Goshen.

Otis Weaver, Willow Spring Farm, Goshen, president, was in charge. An excellent male quartett, under the leadership of Assistant County Agent Arthur Howard, furnished interesting music. E. T. Wallace, secretary of the Indiana G. B. A., and R. L. Holden, field representative for The American Guernsey Cattle Club, spoke briefly. The talk of the evening was made by R. D. Stewart.

In the business session, the directors elected for three years were Harold Yoder, Syracuse; Wayne Klopfenstein, Elkhart; and Dale Weldy, Goshen. The hold-over directors are Ora Vincent, Middlebury; Harry Bainter, Russell Wenger, Otis Weaver and Earl Swihart, all of Goshen, and Everett Eby, Elkhart. This group met after the meeting and reelected Otis Weaver, president, Russell Wenger, secretary-treasurer, and Harold Yoder, vice-president.

In addition to this winter meeting and banquet, this group encourages Guernsey 4-H Club work in Elkhart County and especially do they sponsor and put over one of the really good parish shows of the country. For many years this show and the show at Muncie, Ind., have been the two biggest and best in Indiana, with lots of quality and well-handled. The Elkhart County show is put on co-operatively with the other breeds as part of the Elkhart County Dairy Week, each breed taking one day for their district or parish show.

WESTERN GUERNSEY SERVICE

C. W. (Jack) Robinson
P. O. Box 34
Clements, California

Victor Gray
335 W. Louie Ave.
Lodi, California

WESTERN GUERNSEY SERVICE

10-Point Program For Controlling Johne's Disease

CATTLE raisers can halt the spread of a costly, intestinal disease of cattle, known as Johne's disease, if they will adopt a common sense control program, the American Veterinary Medical Association said this week.

The disease continues its depradations in certain areas because proper sanitary measures are overlooked, the AVMA said. The same sanitary measures will also help prevent the spread of such diseases as coccidiosis, tuberculosis, brucellosis and other infections which start through the digestive tract, say veterinary medical spokesmen.

Johne's disease is almost always introduced into disease-free herds by the purchase of infected or exposed animals. The disease is almost always slowly fatal, and infected cattle act as "carriers." The infection is marked by gradual loss of flesh and intermittent scours.

The AVMA suggested a 10-point control program, including:

1. Cattle which show symptoms of Johne's disease should be kept apart from the rest of the herd. Cows should be watched carefully after they have freshened because they will often show the symptoms after the birth of the calf.

2. Trucks used to transport cattle should be disinfected. Infected cattle may contaminate the bedding and truck in which they are hauled and the infection may be introduced in this way.

3. Stables should be constructed of concrete to make cleaning more effective.

4. Handlers should use extreme caution to prevent contaminating feeds with manure which might contain the Johne's bacillus.

5. Stable manure should be removed where animals cannot come in contact with it.

6. Stable utensils should not be used to handle feed or in calf quarters.

7. The shoes and boots worn by attendants should be changed, if necessary, to make sure the bacilli are not carried from the stables to feedrooms or pasture.

8. Care should be used to make sure surface water does not drain from stables to grazing areas or paddocks.

9. Calves should be raised in a barn separate from cows.

10. Care should be used during blood-testing of cattle to make sure the disease is not spread by improperly sterilized instruments.

The AVMA said these 10 measures will go far toward checking the spread of Johne's disease and will also lower the incidence of many other diseases.

SAVE MONEY

on your expensive

MASTITIS

treatments!

Use MASTICS®

the Original Udder Bougie

You can save up to 49 cents per treatment when you use MASTICS P & S, the easiest, most economical and effective form of mastitis therapy.

MASTICS cost less than any other method yet are *really* effective as proved by thousands of successful treatments. Individually foil wrapped for sanitary, individual use, MASTICS are not greasy, are completely soluble in milk and leave no oily residue. Yet they are self-lubricating, easy to insert and always ready for use even in cold weather.

Prove to yourself that MASTICS P & S is the answer to your mastitis problem. You will find that dose for dose and dollar for dollar, MASTICS P & S will provide the *simplest, most economical* and *effective* form of mastitis therapy. If your veterinarian cannot supply you, send your order direct. The coupon is for your convenience—but order today.

CHECK THESE ADVANTAGES

1. The cost per treatment with MASTICS P & S is lower than any competing product.
2. MASTICS P & S are really effective. The combination of penicillin and dihydrostreptomycin is unexcelled in mastitis treatment.
3. MASTICS P & S are more convenient to use, especially in winter when ointments stiffen and are hard to squeeze from the tube.
4. MASTICS P & S are non-greasy, are completely soluble in milk and leave no oily residue.

ORDER TODAY

MARTIN LABORATORIES
Dept. G, West Chester, Pa.

Please send me the following order:

MASTICS P & S—100,000 units of penicillin and 50,000 mcg. of dihydrostreptomycin per bougie

_____boxes of 25 at $7.00 per box
_____boxes of 100 at 26.00 per box

*Name*_____
PLEASE PRINT

*Address*_____

The Martin Laboratories
WEST CHESTER, PENNSYLVANIA

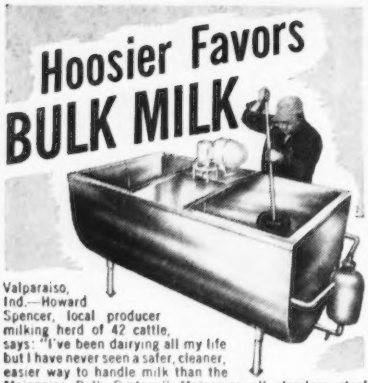

Valparaiso, Ind.—Howard Spencer, local producer milking herd of 42 cattle, says: "I've been dairying all my life but I have never seen a safer, cleaner, easier way to handle milk than the Mojonnier Bulk System." Mojonnier all stainless steel bulk coolers are made in twelve sizes from 60 to 1200 gallons. Write for free copy of Bulletin No. 240, "The Bulk Cooling Story."

MOJONNIER BROS. CO., DEPT. G 4

4601 W. OHIO ST., CHICAGO, ILLINOIS

MOJONNIER BULK MILK SYSTEM

Please mention the Journal when answering our advertisers.

WHY DO SO MANY NORMAL COWS FAIL TO "SETTLE"?

REX Wheat Germ Oil has answered this question for 20 years.

For example, a County Agent proved it for himself. He selected 4 non-breeders with a history of 6 services or more without "settling". Gave them Rex Oil. 3 of these cows "settled" on first service.

WRITE FOR BOOKLET **REX** MONTICELLO, ILLINOIS

Illinois Valley Meeting

By George A. Campbell, Jr.

The annual meeting of the Illinois Valley G. B. A. was held on March 17 at Morton. Elmer Hillman, president, called the meeting to order, and the reports of the secretary and treasurer indicated that District No. 3 had a most successful year. The Parish Show was one of the best in the state, and quite a few District No. 3 cattle went on from their Parish Show to capture honors at both the State Fair and the National Dairy Show at Waterloo, Iowa. Each breeder in the district, upon the sale of a purebred Guernsey, sends one dollar to the district treasurer. This provides the working capital for district activities. The Chamber of Commerce of Pekin again invited the association to hold its Parish Show in their beautiful city park and this invitation was accepted.

The F. H. Soldwedel Dairy, Pekin, furnished Gold-N-Del Golden Guernsey milk and ice cream for the luncheon.

George Campbell, state field secretary, brought the group up to date on the new Golden Guernsey sales program. He reminded those present that some of them were the first Guernsey breeders in America to market their milk as a two per cent Golden Guernsey milk; that the demand for this low fat Guernsey milk exceeds the supply, and that more and more Guernsey producers, especially in their own area, are needed. He said that as fast as breeders can be found that can qualify to sell Golden Guernsey milk in both the Pekin and Canton areas, they are being put on this premium market.

The following officers were elected for the coming year: Otto Laesch, Bloomington, president; Herbert Roger, Emden, vice-president, and L. E. Dennis, Sr., Sterling, reelected secretary-treasurer.

$4.75 TATTOO MARKER

EXTRA LETTERS OR FIGURES - 25¢ EA.

Complete with set of figures 1 to 10, bottle of ink and full instructions, all for $4.00, postpaid

CATTLE BLANKETS

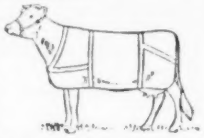

Made from quality materials, expertly tailored, all sizes. Prompt service-Write for circular and prices.

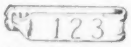

EAR TAGS

Several kinds to select from. Write for prices.

NECK CHAINS

1. Bright silvery finish chain.
2. Solid brass number plates.
3. Key ring fasteners
4. Priced reasonable.

FREE CATALOG

Illustrating neck chains, ear tags, marking devices, syringes, veterinary instruments, brushes, combs, clippers, horn and hoof tools, remedies and hundreds of items for the stock raiser. —Write for it.

BREEDERS SUPPLY CO. COUNCIL BLUFFS IOWA

Colvard Dean at North Carolina

Dr. Dean Wallace Colvard was named dean of agriculture at North Carolina State College to succeed Dr. James H. Hilton. The new dean will assume his duties on July 1. Dr. Colvard will be in charge of the administration of the State College School of agriculture, the Agricultural Experiment Station, and the Agricultural Extension Service. He is a graduate of Berea College in Kentucky and received his M. S. degree from the University of Missouri and his Ph. D. degree from Purdue.

Dr. & Mrs. W. H. Lane Observe 50th Wedding Anniversary

Dr. and Mrs. Willard H. Lane, Camden, Ind., observed their 50th wedding anniversary on March 4 at San Francisco, Calif., where three of their five daughters live. Dr. Lane has long been active in Camden civic affairs and has been a Carroll County physician for the last 42 years.

Dr. Lane and his son, Richard, have owned and operated Lane's Guernsey Farm for the past several years where they have a nice little herd of Guernseys. They have followed a testing program and have had the herd classified.

DAIRY FARM DAN

who operates a large chain of

"FACTORIES ON THE HOOF"

says:

why kill yourself working to be a successful Dairy Farmer when you can get rid of hard work so easy.

Just Install a BADGER BARN CLEANER

and be sure it's a BADGER because there's a world of difference in what a barn cleaner can do and how it stands up. You just don't have to worry when it's a BADGER

THERE ARE THOUSANDS OF DAIRY FARM DANS IN THE U.S.A. AND CANADA

WRITE FOR LITERATURE AND NEAREST BADGER SPECIALIST

BADGER NORTHLAND Inc., Kaukauna, Wisconsin

BOX 31, DEPT. (B)

Shelby County, Ala., Breeders Meet

By Ballard K. Bennett

A group of breeders in Shelby County Ala., met at Snow's Drive In, just south of Siluria, on March 4 for the purpose of organizing the Shelby County G. B. A. Twenty-one breeders, managers and guests were present. Doug Kent, president of the Alabama Guernsey Cattle Club, presided.

Buck Clark, Associate County Agent, stressed the value and importance of having an organization to promote the welfare of the Guernsey breed. He further advocated the need for both official and D. H. I. A. testing. Frank Baker, the first president of the Alabama Guernsey Cattle Club, was present and also spoke briefly to the group. Other speakers included J. C. Sargeant, Jr., Boyd Dewitt, and Ballard Bennett, field representative of The American Guernsey Cattle Club.

Mr. Kent appointed several committees to work out the various details concerned with setting up a county organization. Named to the nominating committee were Tommy Baker, Boyd Dewitt and Arthur Noland, while Buck Clark, Jim Brooks and Homer Brandenburg were placed on the constitution and by-laws committee. Doug Kent will serve as temporary chairman until the regular officers are elected.

John Brandt Dies

John Brandt, president of Land O'Lakes Creameries and National Milk Producers Federation, died suddenly on March 4. His death came as a shock to everyone as he had just concluded a speech before one of the meetings at Middle River, Minn. Mr. Brandt was better known for his work in the National Producers Federation which he had served as president since 1941. He is survived by his wife, Maude, two brothers and three sisters.

Breeders Meeting in New Hampshire

The New Hampshire-Vermont Breeding Association held their eighth annual meeting at Concord, N. H., on January 17. They report that they now have 6,500 members, and that the association served 42,354 cows, 22 per cent using Guernsey bulls. W. R. Amidon, manager, reported that the Guernsey stud included six proved sires with 46 daughters averaging 10042 lbs. of milk and 516 lbs. of fat 2x—305—M. E. basis.

Guernseys for Tennessee Juniors

One hundred and eight head of Guernseys were brought into the State of Tennessee through the Tennessee Junior Programs during the month of March. These heifers were limited to junior breeders and were sold at auction in three sales held at Nashville, Cleveland and Greeneville, Tennessee. Funds to purchase the heifers were provided by the Tennessee G. B. A. and any profit above the total investment was rebated back to the purchaser on a percentage basis. L. O. Colebank, Extension Dairyman, and Raymond Sutton, Assistant County Agent at Newport, Tenn., made the selections.

Subscribe to the Guernsey Breeders' Journal

New Dairy Development PREVENTS AFTER-CALVING WOMB INFECTIONS

and helps afterbirth to be discharged . . .

DR. LEGEAR'S COW CLEAN

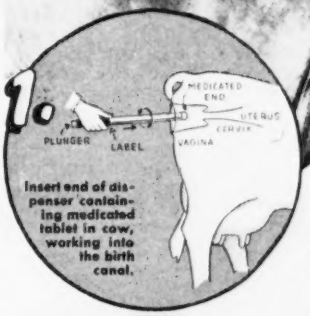

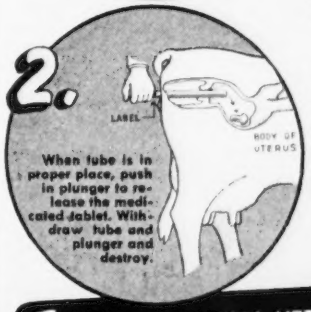

SAFE, EASY TREATMENT

Here's a completely new product that makes cleaning a cow a rare necessity. This amazing new development, Dr. LeGear's Cow Clean, administers an antibiotic, a sulfa and a hormone from a throw-away dispenser that protects the dairyman and his cows from infection.

Used after-calving, Dr. LeGear's Cow Clean reduces womb infection, prepares cow for future breeding and helps the afterbirth to be discharged in a normal manner. Never before has such a product been available for use after-calving that offers all these important advantages . . . plus protection against the spread of infection. Get Dr. LeGear's Cow Clean today and be ready at calving time.

Free EDUCATIONAL LITERATURE

Write now for a free copy of the "Facts About" and Usage sheet on Dr. LeGear's Cow Clean. Get full information on this amazing new product.

DR. LEGEAR MEDICINE COMPANY
4161 Beck Avenue St. Louis 16, Mo.

LOOK FOR THIS DISPLAY
At Your Nearby
Dr. LeGear Dealer

ONLY $1.25 PER TREATMENT (Slightly higher in the West)

For
Indiana Guernseys
write
THE RUSSELL GEORGE SALES SERVICE
Lebanon, Indiana

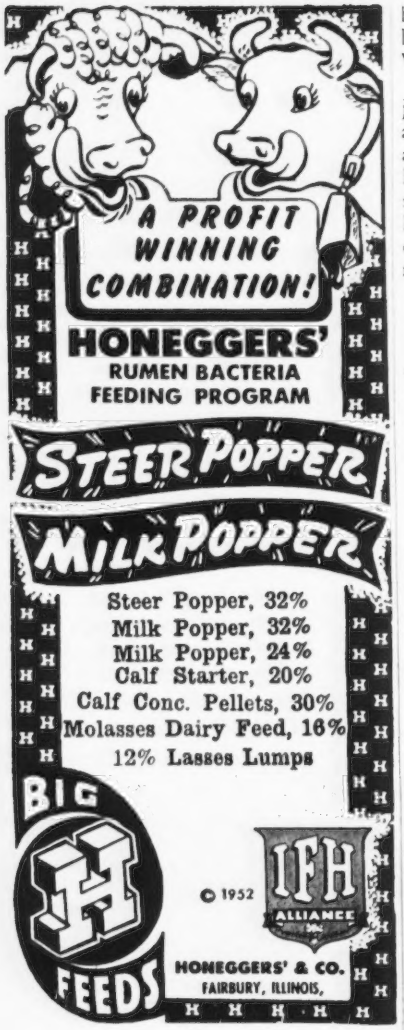

Annual Louisiana State University Livestock Show

THE 18th Annual Louisiana State University Livestock show was recently held in the coliseum of the State University at Baton Rouge, La. An excellent showing of Guernseys was made by the juniors, both in numbers and quality. These junior-owned animals were well-fitted and trained and were the kind any show could be proud of. In the adult show, M. W. Walker's Cloverland Guernsey Farm was the principal exhibitor supplemented by some junior-owned animals. In these classes, the junior could show only the animals he did not plan to exhibit in the junior show.

The junior and grand champion bull of the open show was Cloverland Levity Grady, while the senior champion bull was Cloverland Noble Swain, both bulls being owned by M. W. Walker, Alexandria. The junior champion female was Cloverland Levity's Snow, with the senior and grand champion being Primrose Ben's Effie. Again, both were owned and exhibited by M. W. Walker.

Ralph Coarsey, of Riegeldale Farm, judged both the open and junior shows and worked diligently to place each animal. Much credit is due E. W. Neasham and his associates for a smooth operating show. Ballard K. Bennett, National field representative, clerked the show and passed the ribbons.

Following is a list of awards:

JUNIOR AND GRAND CHAMPION BULL
Cloverland Levity Grady, M. W. Walker, Alexandria.

SENIOR CHAMPION BULL
Cloverland Noble Swain, M. W. Walker.

SENIOR AND GRAND CHAMPION FEMALE
Primrose Ben's Effie, M. W. Walker

JUNIOR CHAMPION FEMALE
Cloverland Levity's Snow, M. W. Walker.

BULL CALF
Born between Jan. 1 and Sept. 1, 1952
1, Bye The Waye Dot's Monsieur, Stephen V. Vallot, Ville Platte, and J. M. Bourgeois, Ville Platte; 2, Cloverland Levity Valor, M. W. Walker; 3, Cloverland Noble Louis, Russell Hebert, New Iberia.

BULL, 1 YEAR AND UNDER 18 MONTHS
1, Cloverland Levity's Comet, M. W. Walker.

BULL, 18 MONTHS AND UNDER 2 YEARS
1, Cloverland Levity Grady, M. W. Walker.

BULL, 2 YEARS AND UNDER 3
1, Walker Farms Jubilee, Gerald G. Phares, Pride.

WHEN COWS ARE SICK OR "OFF FEED"
Due to Ketosis

• Keep your cows eating, don't lose milk. Start feeding Bionate, the amazing sugar-sweet Propionate used in experiment station research. Bionate raises the blood sugar of cows sick with ketosis or acetonemia, often restoring the appetite after one or two doses.

• Usual Treatment for severe cases — ½ lb. daily for 10 days added to the grain. If cow won't eat, give as a drench. For high producing cows susceptible to ketosis — ¼ lb. daily for several weeks after calving. At your dealer's or write — $7.50 for 5 lb. bag with complete directions. Safe to use. Highly effective.

HOLT PRODUCTS CO.
820 E. Locust St., Milwaukee 12, Wis.

BULL, 3 YEARS AND OVER
1, Cloverland Noble Swain, M. W. Walker.

HEIFER CALF
1, Cloverland Levity's Flower, M. W. Walker; 2, Cloverland Levity's Candy, M. W. Walker; 3, Majesty's Royal Juliet, Rowena Comeaux, Church Point.

HEIFER, 1 YEAR AND UNDER 18 MONTHS
1, Beaver Creek's Marchris Hope, Gerald Phares, Jr.; 2, Hamhurst Danny Boy's Roxy, M. W. Walker; 3, Cloverland Levity's Flash, M. W. Walker.

KLENZADE ADVANCED CLEANING
FOR ALL MILKING EQUIPMENT
NU-KLEEN
REMOVES LIME AND MILKSTONE

KLENZADE FARM QUALITY PROGRAM

No more milkstone-encrusted inflations . . . tubes . . . claws, or lime streaked pails, cans, separators. Klenzade Nu-Kleen *dissolves* milkstone and lime deposits and keeps rubber parts and metal sparkling clean. Alternate use of Nu-Kleen with Kleer-Mor for heaviest soil and fat removal is today's finest, most effective, most economical dairy farm cleaning program . . . climaxed with Klenzade X-4 Sodium Hypochlorite Solution for all bacteria-destroying sanitizing purposes.

Simple 3-Step Routine

1. **KLENZADE KLEER-MOR for removal of heaviest fats and greases.**
2. **KLENZADE NU-KLEEN specially designed to remove and prevent lime and milkstone deposits.**
3. **Klenzade X-4 Sodium Hypochlorite Solution, powerful, safe, liquid bactericide for sanitizing all equipment.**

WRITE FOR COMPLETE CLEANING AND SANITIZING INSTRUCTIONS

ALL OVER AMERICA KLENZADE

KLENZADE PRODUCTS, INC., BELOIT, WIS.
BRANCH OFFICES AND WAREHOUSES THROUGHOUT THE NATION

The first four winners in the senior yearling class of the junior division at the Louisiana State University Spring Livestock Show. Heading the class is Coker King's Lil, shown by her owner, Virginia Keller, Baton Rouge.

HEIFER, 18 MONTHS AND UNDER 2 YEARS

1, Cloverland Levity's Snow, M. W. Walker; 2, Primrose Farm Patrick's Paula, M. W. Walker.

COW, 2 YEARS AND UNDER 3

1, Cloverland Maxim Levity Glee, M. W. Walker; 2, Primrose Farm Patrick's Paddy, M. W. Walker.

COW, 3 YEARS AND OVER

1, Primrose Ben's Effie, M. W. Walker; 2, Sensation Queen of Miller Farm, M. W. Walker.

GET OF SIRE

1, Entry, M. W. Walker.

PRODUCE OF DAM

1, Entry, M. W. Walker.

YOUNG HERD

1, Entry, M. W. Walker.

DAIRY HERD

1, Entry, M. W. Walker

JUNIOR DIVISION

SENIOR AND GRAND CHAMPION FEMALE

Bayville Blended Rhoda, Burke Guillory, Ville Platte.

JUNIOR CHAMPION FEMALE

Pel-Mel Coronation Levity, John W. Melancon, Hahnville.

Daisy Cattle Markers

Solid brass tags and brass-plated chain.

No. 21—FOR NECK. Adjustable. Tags numbered both sides. $13.25 per dozen.

No. 17—FOR HORNS. Adjustable. $9.20 per dozen.

No. 38—DOUBLE PLATE NECK CHAIN. Upper portion strap, lower portion chain. $14.50 per dozen.

Write for catalog. Sample mailed for $1.00.

GOLDEN ARROW FARMS

Dept. 7 Box 7 Huntington, Indiana

At Last! -- A LOW COST

FEED MIXER and MOLASSES BLENDER

Make Better Feed at Lower Costs with a Johnson MIXALL

Mixes Dry Feeds, Blends Liquids and Soaked Feeds with Dry Feeds. A perfect mix in 2 to 5 minutes of all ingredients, dry or moist. Tilt to dump the load. Mixes up to 300 lbs. per batch. Operates with electric motor.

Write today for free folder and price list

GORDON JOHNSON EQUIP. CO.

Dept. 108 2519 Madison St., Kansas City, Mo

"KANT-KOM-OFF" COW BLANKETS

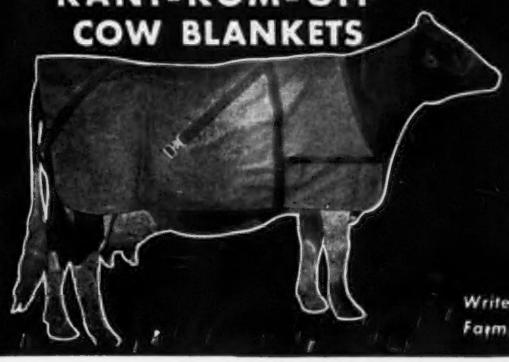

EXCLUSIVE FEATURES

- PATENTED KANT-KOM-OFF BUCKLE
- HIGH GRADE DUCK CONTAINING NO FILLER TO WASH OUT
- FULLY ADJUSTABLE LEG STRAPS
- DOUBLE REINFORCED AT ALL POINTS OF STRAIN
- TRIPLE THICKNESS AT NECK
- IMMEDIATE DELIVERY

Write for your free Laacke Farm Supply Catalog today!

R. LAACKE CO.

1033 W. WALNUT STREET - MILWAUKEE 5, WISCONSIN

Send for Big 1953 Cattle-Log

A Thousand and One Livestock Breeders' Items

UDDER SUPPORT

For use before and after calving and in shipping. Helps eliminate three teater. Small, medium and large. $17.00, postpaid.

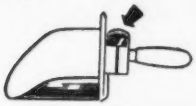

SCOOP SCALE

It weighs as you Scoop. Quickest, easiest way to weigh feed accurately for each cow. $8.95 POSTPAID.

ELASTRATOR

Bloodless Castration of Lambs and Calves and docking Lambs. One man operation. Each $12.50 Postpaid. RINGS EXTRA, 25 rings $.50; 100 rings $1.80; 500 rings $7.00.

STANDARD TATTOO

Complete with Numbers (0 to 9). Ink & Instructions. $4.75, plus postage on 2 lbs. Letters 30¢ each.

CREUTZBURG HORN TRAINER

Corrects any abnormal horn condition. Guaranteed. $4.50, postpaid.

GEO. F. CREUTZBURG & SON

P.O. Box 182 Wayne, Penna.

HEIFER, born between Jan. 1 and June 30, 1952.

1, Pel-Mel Coronation Levity, John W. Melancon; 2, Evangeline Lady Christine, A. V. and Jerry V. Mayeux, Ville Platte; 3, Entry, Richard Enloe, Franklinton.

HEIFER, born between Oct. 1, 1951 and Dec. 31, 1951.

1, Bayville Royal Sandra, Larry Naquin, Labodieville; 2, Lucy Defiance, Lou E. Johnson, Shreveport; 3, Royal Vim Ola, Gary Amy, Iota.

HEIFER, born between July 1, and August 30, 1951.

1, Coker King's Lil, Virginia Keller, Baton Rouge; 2, Entry, Billy Bickham, Franklinton; 3, Holly Brook Charmer's Evelyn, Alton Barras, Loreauville.

COW, born between Jan. 1 and June 30, 1951.

1, Entry, Alice Jo Cutrer, Kentwood; 2, Judy Maxim Fayroyal Rex, James Curtis Myers, Jennings; 3, Creek Side No-No, Elis Breaux, Breaux Bridge.

COW, born between July 1 and December 31, 1950.

1, Burkeville Important's Ramona, Florence Reedy, Franklinton; 2, Bye The Waye Medinette, Stephen V. Vallot, Ville Platte; 3, Holly Brook Warrior's Pearline, Marien Fruge, Eunice.

COW, born between Jan. 1 and June 30, 1950

1, Tangiphoa Princess Anne, Alice Jo Cutrer; 2, Oakdale's Viking's Peggy, Russell Hebert, New Iberia; 3, Lilley's Royal Primrose, Rowena Comeaux, Church Point.

COW, born before December 31, 1949.

1, Bayville Blended Rhoda, Burke Guillory; 2, Green Hill's Maxim Marcia, Gerald Phares, Jr., Pride; 3, Green Hill's Knight's Linnea, Bobby Deshotel, Ville Platte.

42nd Glenburnie Guernsey Sale

THE 42nd Glenburnie Guernsey Sale was held on Glenburnie Farm, Trenton, N. J., on March 6. The 33 buyers secured 72 head for $17,120, an average of $237.78. Twenty-three head included the herd of R. Stockton Janney, New Hope, Pa.

Lush Acres Boswell's Anise topped the sale at $575, going to William T. Matthews, Pennington, N. J. Henry

Where to Buy Guernseys

FOR SALE . . . A small select herd of Registered Guernseys. 9 HEAD, 2 yearlings, 1 calf, 1 heifer due in the fall, 5 cows. They are daughters of proved sires in service at the N. H.—Vt. Breeding Assn. Reasonably priced for immediate sale.

Crystal Springs Farm (At Junction US 202 and 9)
The Ketchen's **Belchertown, Mass.**

Maple Dawn Master's Aristocrat
Born August 18, 1952
Sire: Grandvu Royal Master, 500 proof pending
Sire's Dam: *22558—*1154—5yrsC
Dam: Maple Dawn Squire's Flate
On first test with 4104—165—Sr2—HIR—305—2x in 192 days through February.
Full sister, VG '50—E '52. Dam, VG at 3, 6 and 8 years with 82,346—3846 in 1st 6 lactations, all 2x.
Price $500. Wm. L. Pleiness, Scottville, Mich.

FOR SALE . . . A "Coronet" Bred Bull
Sired By A Son Of "Crown Jewel"
WITCHWOOD CROWN JEWELLER RUBEN
Born August 5, 1950
Sire: King's Crown Jeweller. A son of Gardenville Coronation King, A. R. ($45,000), the Charlotte family. He is out of Pine Manor Crown Jewel, 14550—833—DD ($14,000); 3 A. R. sons, 1 A. R. daughter, Pine Manor Courtesy, 13268—761—5yrsC ($28,000), twice Excellent.
Dam: Witchwood Hartless, 13718—668—Jr3C. A daughter of Langwater Helios, A. R. out of a 693 Jr2-year-old daughter of Langwater Ambassador, A. R.
"RUBEN" has 3 crosses to the Coronet family. He has size, is a good breeder and his daughters have size.
Send for price and pedigree.
MRS. ANGELA TOWNSEND
R. R. 1, Box 81, Drakes Branch, Virginia

Hoof Trimming
Write
ROGER DALE BACON
Box 314, North Oxford, Mass.
Phone Oxford 7-4495

Herbener, Lush Acres Farm, Rehoboth, Mass., also consigned the top bull, Lush Acres Boswell's Monarch, that was purchased by Forsgate Farms, Inc., Jamesburg, N. J., for $500. Mr. Matthews was high buyer purchasing 11 head for $3,470.

The sale was managed by the Pate Sales Company, Trenton, N. J., with E. M. Granger, Jr., as auctioneer and Corey Garey and Ken Brown in the ring.

Following is the sales list:

Owen Aukema, Sussex, N. J.	
Sycamore Heights Mistletoe	$300
Heifer	85
Aaron V. Butler, Mullica Hill, N. J.	
Lurgan Alder	420
Heifer	50
Raymond Dull, Burlington, N. J.	
Heifer	50
Forsgate Farms, Inc., Jamesburg, N. J.	
LushAcres Boswell's Monarch (Bull)	500
Harold Fossedahl, West Chester, Pa.	
Lurgan Althea	145
John M. Frost, Yorktown Heights, N. Y.	
Green Meads Dame Wilda	475
C. Stanley Hess, Lancaster, Pa.	
Lurgan Barbara	70
I. Huff and George Gilbert, Annandale, N. J.	
Sycamore Heights Tess	130
Hominy Hill Nan	360
Heifer	150
Beacon's Cloretta of P. M.	200
Greenfield Pauline	200
Greenfield Olive	135
Mr. and Mrs. Stanford Mallory, Mendham, N. J.	
Radiant's Holly	280
William T. Matthews, Pennington, N. J.	
Partridge C. Kingfisher (Bull)	350
Sycamore Heights Bella	210
Janney Farms Lena	215
Lurgan Azalea	295
Lush Acres Boswell's Anise	575
Lush Acres Boswell's Blush	450
Forsgate Predictor Betsy	430
Windybrook Keepalong	340
Foremost Footprint's Quirkee	385
Beacon's Stella May of P. M.	180
Heifer	40
John L. and A. Charlotte Milne, Church Hill, Md.	
Aldrich Farm Secret Sophia	460
Arden L. Moyer, Souderton, Pa.	
Lurgan Brunella	60
Newton Moyer, Telford, Pa.	
Greenfield Thalia	130
Walter Phillips, New Hope, Pa.	
Lurgan Bluebell	75
Heifer	60
Plushanski Brothers, Clinton, N. J.	
Evergreen Millea	210
Evergreen Company	320
Janney Farms Pansey	340
Janice of Long View	235
Bondwick's Princess of P. M.	350
Heifer	260
Hunthill Rosalind	390
Howard T. Rexon, Jr., and Charles T. Davis, New Brunswick, N. J.	
Janney Farm's Ornery	350
Mattie's Lida	360
Lurgan Blanch	75
Tranquility Farm Heloise	350
Brian Boru Princess Blanche	500
Winchester Princess Cleopatra	250
Greenfield Betty	300
Heifer	50
Greenfield Gwen	360
Clyde Rohrer, Lancaster, Pa.	
Romulou's Lady of Pine Meadow	250
Beacon's Bonnie Bright of P. M.	220
Heifer	220
Heifer	285
M. L. Rohrer, Oxford, Pa.	
Heifer	75
Harry Rupp, Columbus, N. J.	
Major's Imelda of Blue Spruce	195
Penn Oak's Bonnie	215
Evergreen Colena	230
Lurgan Abelia	300
Comet's Maywicka of P. M.	265
Emma Jane of Pine Meadow	215
Greenfield Zelia	100
Franklin Tallman, Columbus, N. J.	
Greenfield Olga	110
B. S. Vagabond's Maizie	110
Nicholas VanderMay, Little Falls, N. J.	
LushAcres Boswell's Hetty	190
Heifer	135
Heifer	210
William VanDokkenburg, Vernon, N. J.	
Lurgan Acer	430
Lurgan Birch	80
Lurgan Beech	100
Witchwood J. Louise	435
Heifer	230
William Wilson and Sons and John Samworth, Carbondale, Pa.	
Heifer	25
Heifer	10

WORKING HERDSMAN WANTED

Here is an opportunity to work with a good herd of 100 Registered Guernseys. Good working and living conditions. Good location. Please state wages, give qualifications and references in first letter.

AVALONG FARMS
York, R. D. 7, Pennsylvania

Herdsman—also qualified for Foreman of large purebred Guernsey Farm in southern New York State. Good opportunity for advancement. All replies will be confidential.

Box 46
Guernsey Breeders' Journal
Peterborough, New Hampshire

Help Wanted. Man to milk test cows and help with other farm and barn work. Excellent wages and conditions. Must have references.

Al-Phine Farms
Meade Farnham & Son
Edgerton, Ohio

Wanted . . . Working Manager

Must be thoroughly competent in all phases of farming, dairying, fitting, showing, etc. Top references required. Full details in first letter. MARYLAND. All replies strictly confidential.

Box 48
Guernsey Breeders' Journal
Peterborough, New Hampshire

BREEDERS' BOOKSHELF

MARKETING

MILK AND MILK PRODUCTS, by Clarence Henry Eckles, Willes Barnes Combs and Harold Macy. A detailed and thorough discussion of every subject of importance to the dairyman producing milk and milk products for the market. Special attention is given to the composition and properties of milk. Emphasis is also placed upon the sanitary production of milk and the value of dairy products in the human diet. 1951, 454 pages, illustrated, $5.75.

THE MARKET MILK INDUSTRY, by Roadhouse and Henderson. A book on Market Milk by Professors Roadhouse and Henderson of the University of California. A review of modern practice of every phase of the industry. This book covers everything from "plant layout to performance of tests, from chemistry of special products to sanitary production methods, from comparison of delivery costs to fundamentals of nutrition." 716 pages, 6 x 9. 167 illustrations. 126 tables. Printed 1950. Price $7.50.

PRINCIPLES OF MILK PRODUCTION, by William Barbour Nevens. This book gives the principles and practices for successfully running a dairy enterprise—large or small. It treats the entire business in all its important aspects. Published 1951 with 433 pages. 214 illustrations. $5.50.

UDDER

THE MAMMARY GLAND BY DR. C. W. TURNER. The author has done a commendable job by providing what is undoubtedly the most comprehensive treatment of the subject. This book spotlights the anatomy of the udder, but does not neglect the means by which the milk precursors are brought to the udder. 400 pages, 1952, price $10.00.

Can we be of service to you?
LET US HELP YOU WITH ANY OF YOUR PROBLEMS
CONSULTANT
SALES MANAGEMENT
PEDIGREE SERVICE
DENNIS GUERNSEY SERVICE
L. E. DENNIS, SR.
204-5th Avenue **Sterling, Illinois**

DISEASE CONTROL

PRINCIPLES OF ANIMAL HYGIENE AND PREVENTIVE VETERINARY MEDICINE, by Dr. Leonis Van Es. Veterinarians, livestock producers and others will find this book an excellent summarization of the literature in the light of the author's experience. Here is found authoritative information on every topic of animal preventive medicine. 768 pages, $7.50.

LIVESTOCK AND POULTRY DISEASES, by Dr. W. A. Billings. A complete source of information on causes, prevention, symptoms and treatment of diseases of farm animals. Published 1930. 530 pages, 54 illustrations, $5.00.

A VETERINARY HANDBOOK FOR CATTLEMEN, by Dr. J. W. Bailey. A handbook for both farmers and students, covering fully and authoritatively all cattle troubles and diseases—causes, prevention, symptoms, treatment. 100 illustrations, 1953, $5.00.

NUTRITION

ANIMAL NUTRITION, by Leonard A. Maynard, Third Edition. This book covers the principles of nutrition as they are related directly to feeding practices. It deals with vitamins, and shows the results of many feeding experiments. 474 pages, illustrations, published in 1951, $6.50.

MANAGEMENT

THE PASTURE BOOK, by W. R. Thompson. Tells how to build pastures and keep them good. 1952, $3.50.

THE LIVESTOCK BOOK, written by America's top authorities, with Dr. Wm. E. Petersen handling the dairy section. 360 pages of the very latest on how to grow livestock. 1,000 questions answered, 500 illustrations, 1952, $3.50.

DAIRY CATTLE AND MILK PRODUCTION, by Dr. C. H. Eckles and revised by E. L. Anthony. Common-sense information on increasing production, raising calves, selecting a sire, feeding economically, and other details that mean the difference between success and failure. Over 40,000 copies in use. 1950 edition, 560 pages, 98 illustrations, $5.25.

PRINCIPLES OF DAIRYING, H. F. Judkins, second edition by Richard W. Smith, Jr. This book covers the general scope of the dairy industry. Composition and properties of milk. Sampling of milk and cream. The Babcock test for whole milk. Essentials in the production and handling of Market Milk on the farm. 316 pages. $4.25.

ELEMENTS OF DAIRYING, by T. M. Olson. New ideas on the dairy industry giving origin and types of dairy cattle, milk and its secretion, composition and food value. The processing industries, milk marketing, cream, butter, ice cream and cheese. Several chapters are included on feeding dairy cattle and dairy herd management. 1950 edition, 708 pages, price $5.50.

COW OWNER'S HANDBOOK, by Dr. E. T. Baker. A practical guide to the care and feeding of cows by a veterinarian with 37 years of experience. Whether you keep a single cow or a large herd, the advice is helpful. The inexperienced owner will find answers to questions on feeding, disease, treatment, emergency treatments, etc. 1951, 213 pages, $3.95.

FORAGE CROPS, by Gilbert H. Ahlgren. Detailed instructions on when, where and how to seed the crop. Successful practices in fertilizing, harvesting and storing, and how to identify various plants, improve soil quality, grade hay and appraise it, money value, produce a high-quality roughage and the use of farm machines. An expert guide, 418 pages, 98 illustrations, price $5.50.

MOISTURE REQUIREMENTS IN AGRICULTURE, by Harry Burgess Roe. A complete engineering and practical guide to agricultural soil-moisture control—farm irrigation. It discusses about every phase of present-day soil-moisture regulations in irrigated regions. 413 pages, 150 illustrations, price $6.00.

4-H HANDBOOK, by H. A. Willman. Covers a wide range of topics—soil management, selecting project animals, feeding and forage crops, judging, fitting and showing, and the social and recreational side of Club work. A timesaver for agricultural leaders, county extension agents, vocational teachers and older youth. 252 pages, 75 illustrations, 1952, price $4.50.

REPAIRING AND CONSTRUCTING FARM BUILDINGS, by J. C. Wooley. Organized on a step-by-step, "how-to-do-it" basis, this guidebook offers a wealth of time, effort, and money-saving techniques and procedures for the repair and construction of farm buildings. 261 pages, 203 illustrations, 1952, $4.50.

FITTING AND SHOWING DAIRY CATTLE, by Jack Spearing. Book is chock full of practical advice and expert tips on handling dairy cattle for the show ring, in easy-to-read writing. 1952, Price $4.00.

PASTURE PRODUCTION AND MANAGEMENT, by R. H. Lush. Tells you how to make your pastures do a full-time job. Discusses every kind of livestock, giving pasture requirements for each in terms of kind of forage, quantity and acreage. Irrigation, hay production, silage, soil improvement and seed production, pasture pests, weed control, and demonstration tests fully covered. 192 pages. 71 illustrations, 1952. $3.75.

FEEDING

DAIRY CATTLE FEEDING AND MANAGEMENT, by H. O. Henderson. 1945 edition by Henderson, Larson and Putney. A very good textbook on dairy management. Stresses dairy rations, feeding for milk production, fitting and management of cows on test, pasture and silage. Also raising of dairy calves. Price $5.50.

FEEDS AND FEEDING, by F. B. Morrison. A new edition published in 1948, is the most comprehensive book on feeds and feeding that is printed. It is a basis of nearly all feeding experiments and practices. It sets up the dairy practices of dairy cows, beef cows, horses and hogs. An invaluable book. 1270 pages profusely illustrated. $7.00.

JUDGING

JUDGING DAIRY CATTLE, by E. S. Harrison and Strohmeyer & Carpenter. The best book on judging that has been printed. It has 192 pictures giving all the information and reasons for placing dairy cattle of all breeds. 130 pages, illustrated, $4.25.

BREEDING

THE ARTIFICIAL INSEMINATION OF FARM ANIMALS, edited by Enos J. Perry. Second revised edition. Provides an up-to-the-minute, systematic exposition of the principles and procedures of collection and insemination as applied to livestock.—345 pages, 1952, $5.00.

PRINCIPLES AND METHODS OF ANIMAL BREEDING, by R. B. Kelley. This book gives an historical background of breeding, particularly the beef breeds as they started in England. It makes a very fine reference book. Illustrated with many tables and pedigrees, 304 pages, 1949 edition, $4.00.

BREEDING AND IMPROVEMENT OF FARM ANIMALS, by Rice and Andrews. This book is the 1951 edition and is one prepared to answer all questions on animal breeding: "When to breed; factors of heredity; care of mother and offspring at parturition; causes of sterility; artificial insemination and its advantages, disadvantages, and methods; sex determination and control." The book is profusely illustrated, 1951, $8.00.

INTRODUCTION TO BREEDING FARM ANIMALS, by Laurence M. Winters. A simple and concise introduction to a great subject. It covers the subjects of reproduction, selection, grading, inbreeding, crossbreeding in all types of farm animals. 250 pages, illustrated, 1942 edition, $2.96.

ANIMAL BREEDING, by Laurence M. Winters. This is the fourth edition, thoroughly revised. Is used in many schools and covers the biological background, reproduction, heredity and the practice whereby breeders of the past and breeders of today have accomplished results. 1948 edition. Price $5.25.

ARTIFICIAL INSEMINATION OF DAIRY CATTLE, by H. A. Herman and F. W. Madden. A practical book, written especially for the layman, on the practice of artificial insemination. It is non-technical, and gives much information on the breeding of cattle. This book should prove of great benefit to artificial breeding associations. $3.25.

HOW TO ORDER BOOKS

Send check or money order for the price listed, addressed to:

BREEDERS' BOOKSHELF
P.O. Box 157 Peterborough, N. H.

Charlescote Farm Consigns to DICK HARWOOD'S NEW ENGLAND SALE — April 29
Eastern States Exposition Grounds, Springfield, Mass.

CHARLESCOTE ESCORT, bull, born July 15, 1952. 7 dams average 13774—748. Son of Leeside Ensign and Langvalley Royal Naomi (D '49—VG '50), 13276—816—Jr3C.

CHARLESCOTE SUNSET, bred heifer, due June 5, 1953, to Flying Horse Actor, son of Fairlawn Peerless Actor and Catamount Melody (E '48), 14047—848—AA. "Sunset" is by Charlescote Sherborn (Langwater Onward and Langwater Honeybloom, VG '47—D '49, 14411—732—5yrs) and out of Charlescote Coral (D '47 '49), 14424—552—9yrs.

Dam of Charlescote Escort

LANGVALLEY ROYAL NAOMI (D '49—VG 50)
12516—756—Jr2C, 13276—816—Jr3C
Dam of Charlescote Crusader, $2,550, N. E. Sale, 1949, to Lake Delaware Farm, Delhi, N. Y.

Dam of Charlescote Sunset

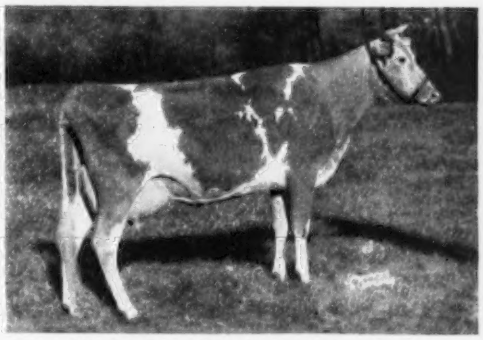

CHARLESCOTE CORAL (D '47 '49)
13115—520—D, 14424—552—9yrs
Dam of Charlescote Voyager, A. R., 13 A. R. daughters, 6 with immature records averaging 606 lbs. fat.

CHARLESCOTE FARM - Sherborn, Mass.

RICHARD SALTONSTALL, Owner
140 Federal St., Boston 10, Mass.

MAYNARD C. GRINDLE, Manager
CHAUNCEY F. WEST, Herdsman

FEDERAL ACCREDITED CERT. 474040 . . . STATE ABORTION FREE CERT. 12

WOODVALE GUERNSEY SALE

(C. H. HENDERSON, JR., Owner)

At The Farm, Tarboro, North Carolina, Monday, June 29, 1953 — 10:30 A. M.

Parade of Cattle Sunday Afternoon, June 28.

80 HEAD — 51 Cows, 31 Calving May Through September—17 Bred Heifers, Due In The Fall
6 Open Heifers, 5 Bulls — (Fully Accredited)

IN THE SALE

IN SALE—Along with 26 daughters, 3 sons and 8 granddaughters

COLDSPRING'S NOBLE'S LEADER, A. R.
17 A. R. daughters, others on test.
Sire: Coldspring's Romulus Noble, A. R.
Dam: Coldspring's Hardwick Content
14005—640—G; 2 P. R. sons.

"Leader's" Dam

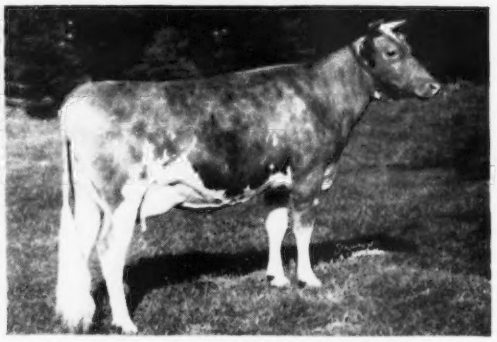

COLDSPRING'S HARDWICK CONTENT
14005—640—G; 2 P. R. sons.
Sire: Hardwick's Royal, A. R.
Dam: Coldspring's Faithful
14136—661—GG, 17209—752—AA

The Get of "Leader"—THREE IN SALE

Get of COLDSPRING'S NOBLE'S LEADER
L. to R.: **Woodvale Leader's Gaymaid** (IN SALE)
9477—528—Jr2, 10464—587—Sr3
Woodvale Leader's Duchess
10028—484—Jr2C (sold Eastern Sale)
Woodvale Leader's Maggie (IN SALE)
7216—345—Sr2—365
Woodvale Leader's Hopeful (IN SALE)
9692—440—Jr2. Full sister to Woodvale Leader's Dot, 9709—468—Sr2—305C—3x, sold, $1,600, Klondike, 1950.

IN SALE—A "Leader" Daughter

WOODVALE LEADER'S EVA
10107—497—Sr2—365 (pending)
Sire: Coldspring's Noble's Leader
Dam: Woodvale May Royalist's Rose
6713—325—Sr2—305C (659)

WOODVALE LEADER'S GAYMAID
9477—528—Jr2, 10464—587—Sr3
Sire: Coldspring's Noble's Leader
Dam: Fiddler's Green Gay Maid, 8774—470—Sr3—365

IN SALE—A "Leader" Daughter

OTHERS IN SALE

7 Daughters and 3 Granddaughters of
COLDSPRING'S ROMULUS' BRENIN, A. R.
Sire: Langwater Romulus
Dam: Coldspring's Hardwick's Lelah, 11744—568—Jr2
8 Daughters of McDONALD FARMS FORE NORANDA
Sire: McDonald's Foremost Prediction
Dam: McDonald Farms Inita (VG '47—GP '48)
12237—625—Sr3—365
7 Daughters of WISTAR'S MAHOMET, A. R.
Sire: Green Meads Wistar
Dam: Gayhead's Pola, 12274—579—GG, 12389—550—AA

SALE MANAGED BY

The Louis McL. Merryman & Sons, Inc. Sparks, Md. **Salley Sales Service, Orangeburg, S. C.**

Mail requests for catalogs to:
The Louis McL. Merryman & Sons, Inc.—from north of Virginia—North Carolina line.
Salley Sales Service—from south of Virginia—North Carolina line.

"PHILIP"

—Our senior sire is siring both type and production — over 30 daughters in the herd.

CHUCKANUT PHILIP

13 A. R. daughters — others on test.

His Daughters Include

High Line Faith	14080	715	Jr4	305C	2x
	12659	611	5yrs	305	516 T. M.
	14094	660	6yrs	305C	765 T. M.
Diversified Bent	10459	485	Jr4	305C	2x
Ju-La-Mor Mitzi	9525	479	5yrs	305C	2x
	9290	466	Jr4	305C	2x
Ju-La-Mor Patricia	8132	451	Jr3	305C	2x
Diversified Greta	9276	430	Sr3	305C	2x

These are the kind of cows we are breeding to our junior sire

FAIRLAWN HORNET'S DOUGLAS

Born November 25, 1951

Sire: **Fairlawn Actress' Hornet. A. R.**
11 A. R. daughters, 5 P. R. sons. Sold privately for $20,000 in 1952.

Dam: **Gardenville Melody Darling**
10608—548—Jr2—365C
13876—729—Jr3—365C
Sold for $6,000

Reserve a "Douglas" son out of high producing "Philip" daughters.

WRITE US YOUR NEEDS

WALTER MATTHIESEN, Owner — **FILER, IDAHO**

DIVERSIFIED FARM

We've Got The Females To Breed You A Sire

Take a look at our two home-bred EXCELLENTS.

EXCELLENT

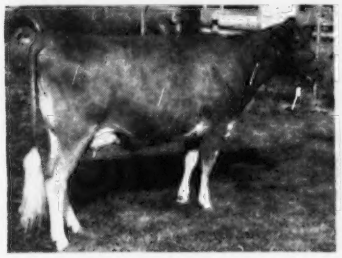

PRESTDALE PHYL'S ANITA
On test:
6116—299—Jr2—2x in 225 days
EXCELLENT '52 (as a 2-year-old)

EXCELLENT

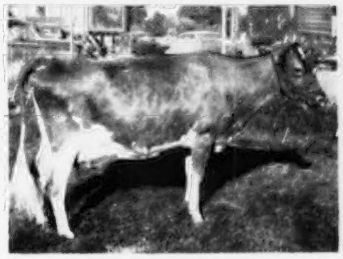

PRESTDALE ROYAL'S VIOLA
8453—445—Jr2—2x
9623—508—Sr3—305—2x (pending)
EXCELLENT '52—VG '51

These are the kind we are breeding to "TROUBADOUR."

PRESTDALE PHYL'S TROUBADOUR

Born April 26, 1949

Owned jointly with ROBERT S. DAVIS, Kuna, Idaho.

A son of **Claudesta Phylman** out of Toponis Marvel's Tessie, 9568—472—Jr3—305C—2x, Very Good '49.

PRESTDALE FARM — **New Plymouth, Idaho**

CHAS. J. PRITZL — DICK JENKINS, Herdsman

For a list of breeders Advertising and Directory of Idaho Herds
WRITE — **IDAHO GUERNSEY BREEDERS' ASSOCIATION**
HAROLD A. STEELE, SEC'Y — ROUTE 3, GOODING, IDAHO.

And HERE WE HAVE

IDAHO

Guernseys

— LUCK BROTHERS DISPERSAL —

TUESDAY, MAY 5, 1953 — ASHLAND, VIRGINIA

The farm is located 2 miles west of Route 1 and 1 mile west of Ashland on Highway 54.

89 HEAD — 2 Herd Sires — 49 Cows — 10 Bred Heifers — 28 Open Heifers

T. B. Accredited No. 319882 — State Bang's Free No. 954

All animals 4 years and under are Calfhood Vaccinated

WOODACRES STEADFAST SENSATION
Born Nov. 6, 1941 — Proved Jan. 13, 1953

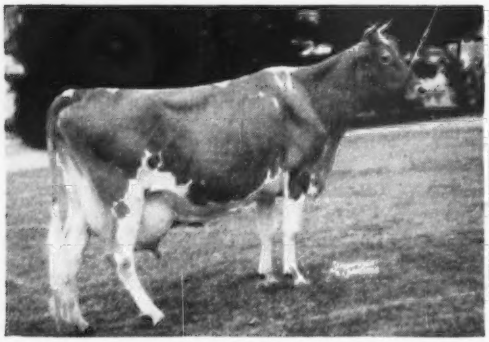

WETHERSFIELD LUCY SENSATION. 19284—990—AA
Sire: Mazie's Sensation of Horton Farm. Dam: Lucy of Wood Homestead, 13605—711—AA. Dam of **WOODACRES STEADFAST SENSATION.** IN SALE with 43 daughters. He is by Steadfast Valor of Oldacres, that is out of Langwater Mab, 14949—830—D.

TWO DAUGHTERS OF "SENSATION" IN SALE

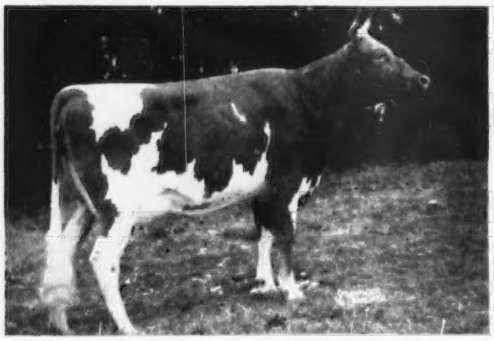

LUCK BROS. STEADFAST MAIDEN (IN SALE)
Dropped February 3, 1950
Bred November 14, 1952, to Riveredge Majesty's Premier.
Sire: Woodacres Steadfast Sensation. Dam: **LUCK'S PREMIER'S MAIDEN** (IN SALE) D.H.I.A.: 9246—409—305—2x, 8900—432—305—3x, 10293—493—Jr2—365C. Dropped July 20, 1946. Due March 1. Sire: Riveredge Majesty's Premier. Dam: Lakeview Sport's Maiden, 10579—489—362 days—D.H.I.A.—3x.

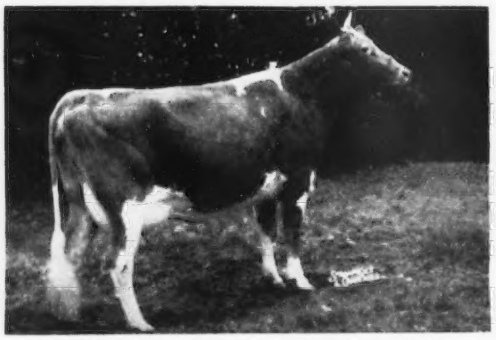

LUCK BROS. STEADFAST CLOVER (IN SALE)
Dropped February 18, 1950. Fresh November 11, 1952.
Heifer in sale by "Premier."
Sire: Woodacres Steadfast Sensation. Dam: **VALENTINE'S CLOVER LEAF** (IN SALE) D.H.I.A.: 10223—535—361 days—2x; 9278—536—352 days. Dropped February 11, 1946. Bred March 9, to McDonald Farms Pre Eminent. Sire: Blair's Rest Corine's Cavalier. Dam: Miss Stanford's Valentine.

RIVEREDGE MAJESTY'S PREMIER
Born Sept. 16, 1944 — Proved Sept. 30, 1952

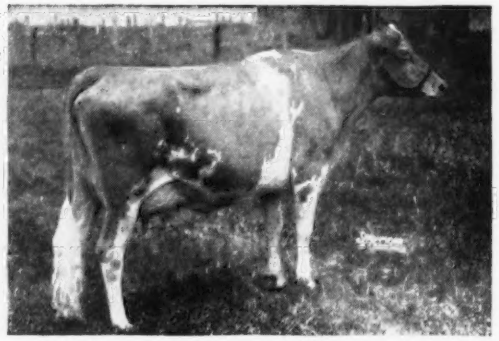

MIDVIEW'S BLOSSOM. 12639—601—E, 14760—717—AA
Sire: Raider's Ivanhoe. Dam: Midview's Belle (VG '47), 15082—737—A. "Blossom" is dam of **RIVEREDGE MAJESTY'S PREMIER** IN SALE with 40 daughters. "Blossom" is also dam of Riveredge Golden Belle, 13921—715—6yrs. "Premier" is sired by McDonald Farms His Majesty, a son of Foremost Prediction and Coronation Monita, 13959—640—A.

TWO DAUGHTERS OF "PREMIER" IN SALE

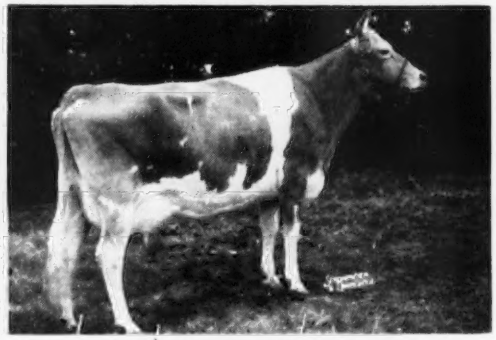

LUCK BROS. PREMIER'S NATICA (IN SALE) with three daughters D.H.I.A.: 7849—419—325 days—2x, 8978—478—305 days—3x, 8441—489—326 days—3x, Dropped August 29, 1947. Bred February 6 to Caumsett Pioneer. Sire: Riveredge Majesty's Premier. Dam: **HOLLY BROOK'S NATICA** (IN SALE) with four daughters. D.H.I.A.: 8161—454—312 days—3x, 10125—582—356 days—3x, 9676—533—361 days—3x. Dropped March 11, 1944. Fresh February 1, 1953. Sire: Savage Farm Warrior. Dam: Edith Marie of Holly Brook.
"Premier's Natica" is dam of **LUCK BROS. SENSATION NATICA** (IN SALE) 7261—368—337 days—D.H.I.A.—2x. Dropped September 17, 1948. Bred February 14 to Riveredge Majesty's Premier. Sire: Woodacres Steadfast Sensation.

LUCK BROS. PREMIER MILLICENT (IN SALE)
First calf heifer milking 48 lbs.—D.H.I.A. Dropped January 9, 1950. Fresh November 9, 1952. Sire: Riveredge Majesty's Premier. Dam: Luck's Mildred Steadfast.

For Catalogs Write: **THE LOUIS McL. MERRYMAN & SONS, INC. — SPARKS, MARYLAND**

14th Quail Roost Maxim Sale

Rougemont, North Carolina — Monday, May 4, 1953 — 1:00 P. M.

SALES HEADQUARTERS—WASHINGTON DUKE HOTEL, DURHAM, N. C.

45 Head - 2 Bulls - 28 Cows - 14 Bred Heifers - 1 Open Heifer

BULLS

QUAIL ROOST MAX JEWELER—Dropped March 18, 1952. Sire: Quail Roost Master Max. Dam: Quail Roost Noble Sapphire, 11142—565—GG, 12139—585—A.

QUAIL ROOST PROUD SIR—Dropped March 29, 1952. Sire: Chicona Pablo. Dam: Quail Roost NoMax Sapphire (F '49—A '49—VG '51), 12087—566—Jr3, 13114—641—5yrsC.

COWS

BAYVILLE MARGARET FLORA—12814—644—Jr2 in 364 days on test. Dropped November 23, 1949. Due June 19 to Bayville Valmost. Sire: Bournedale General Mars. Dam: Blair's Rest Maxim Flora (VG '49—D '51) 13677—676—Sr2, 14194—733—Sr4—D.H.I.A., 15547—799—6yrs, 6382—283—7yrs—D.H.I.A. in 137 days on test.

BELMONT VIEW BRILLIANT SOPHIA—9730—536—Sr2. Dropped May 13, 1946. Sold open. Sire: Sky Brook Maxim Brilliant. Dam: P. V. Sensation Constance, 9389—484—Sr3—305C—3x.

BELMONT VIEW FASHION'S AGILLA—12321—620—Jr2—365C; on retest. Dropped September 27, 1948. Sold open. Sire: Sky Brook Rose Maxim's Fashion. Dam: Belmont View Ned's Ovation, 12639—604—Sr3—365, 15046—723—5yrs—365C.

BESS OF CHERRY VIEW—7580—375—Jr2—305C—2x. Dropped November 17, 1946. Due April 21. Sire: Quail Roost Lucky Sappho. Dam: Beneficial Bonnie Bess.

BROOKBERRY PRINCESS POLLY—9068—451—Jr2—305C—3x. Dropped July 29, 1949. Bred March 1 to Fairlawn Dairymaid's King. Sire: Clear Springs' Gay Prince. Dam: Klondike Pollyanna (VG '48—D '49) 9733—507—Sr2—365C.

BURKEVILLE EMORY'S JOYOUS—9938—521—Jr2—365. Dropped October 20, 1948. Bred February 7 to McDonald Farms High Bill. Sire: McDonald Farms Steadfast Emory. Dam: Bright Light's Joyous.

CLEAR SPRINGS' MAJESTY'S NORA—On test. Dropped July 8, 1950. Fresh February 7. Sire: Riegeldale Emory's Majesty. Dam: McDonald Farms Delora (VG '48 '52) 12427—660—G, 13591—767—DD. In 1st Get, Three Best Females, N.D.S., 1940, 1941. Sold for $5,500.

CLEAR SPRINGS' QUEEN BETTY—9266—561—Sr4—305C—3x. Dropped June 30, 1947. Fresh February 17. Sire: Clear Springs' Primrose King. Dam: Clear Springs' Majesty's Jewel, 8718—511—Jr2—365, 11540—656—5yrs—365C.

DINSMORE MAYROYAL PINA—7905—317—Sr2 in 238 days on test. Dropped December 21, 1949. Bred November 22, 1952 to Foremost Royal Milton. Sire: Foremost May Royalty. Dam: Dinsmore Garfield Pride, 10975—469—Jr3.

DINSMORE MAYROYAL VERN—12571—617—E. Dropped March 5, 1948. Bred December 27, 1952 to Quail Roost Noble Yeoman. Sire: Foremost May Royalty. Dam: Dinsmore Maxmost Verna, 8960—447—E.

ELLERSLIE K. P. LOVELY—Dropped September 1, 1950. Fresh November 18, 1952—will be bred before sale. Sire: Klondike Krown Prince. Dam: Ellerslie Lovely (VG '51 '52) 9128—439—Sr2—305C—3x.

FREEGROVE NOMAX JANE—6239—361—Jr2—305—2x, 8130—427—Jr3 in 273 days on test. Due June 26 to Burkeville Maxim Clark. Sire: Quail Roost NoMax Major. Dam: Freegrove Princess June, 8855—524—GG.

GUERNSDEL NOBLE KATE—9863—469—Jr2—365C, 10579—532—Jr3—365C. Dropped November 5, 1947. Due June 4 to Croasdaile's Prince Rupert. Sire: Quail Roost NoMax Raider. Dam: Rupert's Kathrine, 11126—599—Sr4—365C, 12371—657—6yrs—365C.

HAMHURST DANNY BOY'S CATHERINE—5374—284—Jr3 in 164 days on test. Dropped August 8, 1949. Bred December 15, 1952 to McDonald Farms Le Prince. Sire: Bournedale Danny Boy. Dam: Rose's Maxim's Victoria, 8203—448—7yrs—365C—730.

HAMILTON COUNTY NOBLE JANET—Dropped October 3, 1950. Fresh February 23. Sire: Quail Roost Noble Raider. Dam: Hamilton County Maxim Ruby, 9780—588—Jr2—365C.

HOLLIKNOLL NOMAX ITCHEN—On A. R. test. Dropped April 9, 1950. Fresh February 8. Sire: Quail Roost Noble Maxim. Dam: Holliknoll Maxim Connie, 9846—567—Sr2—305—3x.

HOMEWOOD RAIDER'S LINDA KAY (VG '50) 8378—439—Jr2—305C—3x, 8640—487—Jr3—305C—3x. Dropped February 14, 1948. Due June 26 to Bayville General Warrior. Sire: Quail Roost Bright Raider. Dam: Ella Linda Kay, 9312—533—Sr4—305C—3x.

KNIGHTONGALE MAXIM BETSY—10127—542—Jr2—HIR, 8849—482—Jr3—HIR; on retest, Sr4—HIR—2x. Dropped May 28, 1948. Sold open. Sire: Quail Roost Bright Maxim. Dam: Knightongale Queen Betty, 9739—514—7yrs—HIR—365.

MAEGEO MAXIM'S IOLA—3631—167—Jr2—305—3x in 91 days on test. Dropped August 3, 1950. Bred March 20 to Dunwalke Elector. Sire: Quail Roost Edward's Maxim. Dam: Spruce Run Oberon's Iona, 10857—541—Jr3—305C—3x, 10442—504—Sr4—305—3x, 15583—761—5yrs.

MAPLETON N. PUFF—6474—378—Jr2 in 299 days on test. Dropped September 18, 1949. Bred March 12 to Bayville Maxim Imphoy. Sire: Mapleton Actor's Noble. Dam: Mapleton Maxim Primrose.

MIDVIEW MAJESTY'S VIOLA—9609—501—Jr4—365 (894 T. M.). Dropped November 4, 1946. Due May 8 to McDonald Farms Le Primate. Sire: Bournedale Golden Majesty. Dam: Midview's Viola, 7670—458—F, 11459—666—7yrs—365.

NEJASCO LUCY'S NOBLE ROSE—8428—447—Jr2C—2x, 10511—573—Jr3—365C (pending). Dropped September 25, 1948. Sold open. Sire: Quail Roost Noble Francis. Dam: Nejasco Meteor's Lucy, 11396—504—Sr4—305C—2x.

QUAIL ROOST LADY MAE—Dropped January 20, 1951. Will be fresh and sold open. Sire: Quail Roost Master Max. Dam: Quail Roost NoMax May, 10389—502—Jr2C, 11878—559—Jr3C.

QUAIL ROOST NOBLE FAREWELL—10586—526—Jr2, 4767—204—Sr3 in 101 days on test. Dropped November 23, 1948. Will be bred before sale. Sire: Cesor Noble Maxim. Dam: Quail Roost Royal Primrose, 11289—559—G, 14604—751—E.

QUEEN'S PRINCESS OF MILLS RIVER—3327—152 in 67 days on test. Dropped February 21, 1948. Fresh December 15, 1952. Sire: Quail Roost Maxim's Medford. Dam: Sam's Queen of Mills River, 6497—304—Sr2—FTF.

RED CROSS NOBLE BLOSSOM—Dropped January 9, 1951. Due April 21, 1953. Sire: Quail Roost Noble Maximus. Dam: Red Cross Lucky Blossom, 9581—562—Jr2—365C, 10767—590—Sr4 in 337 days on test.

SONNYLAINE SUPREME CLEOPATRA (E '51) 10745—654—Jr3—365C, 12146—707—5yrs—365C. Dropped April 18, 1946. Sold open. Sire: Cesor Supreme Maxim. Dam: Sonnylaine Maxim Cora, 11612—629—Jr4—365.

VAUGHANDALE'S ROSETTE—7954—392—Jr2—HIR—622 T. M., 7534—359—Jr3—HIR—548 T. M., 9250—415—Jr4—HIR—365—730. Dropped June 16, 1947. Fresh February 28. Sire: Vaughan's Lucky Strike. Dam: Vaughan's Lula, 9317—385—2yrs—D.H.I.A., 8762—436—3yrs—D.H.I.A., 9945—508—4yrs—D.H.I.A., 12229—631—5yrs—HIR—730 T. M.

BRED HEIFERS

BRAYS ISLAND MAJESTY'S HOPE—Dropped January 13, 1951. Due May 16 to McDonald Farms Le Reliance. Sire: Quail Roost NoMax Majesty. Dam: Brays Island Monita, 8286—408—Jr2—305C—2x, 9535—467—Jr3—305—2x (pending).

BROOKBERRY NOBLE AMELIA—Dropped November 15, 1950. Due May 10 to Fairlawn Dairymaid's King. Sire: Quail Roost Noble Prince. Dam: Mt. Logan Alta, 15007—729—Sr3—365C, 16056—747—6yrs—365C.

CLEAR SPRINGS' MAJESTY'S JOY—Dropped February 24, 1951. Bred September 24, 1952 to Klondike Foremost Paymaster. Sire: Riegeldale Emory's Majesty. Dam: Clear Springs' Prince's Joy, 9505—542—Jr2—365, 12837—712—5yrs—365.

CLECO MAX'S RITA—Dropped October 7, 1950. Bred September 9, 1952 to Quail Roost Noble Spur. Sire: Quail Roost Choice Max. Dam: Sunshine's Viscount's Rita, 8430—416—Jr4—305C—2x.

DANGRA'S JURYMAN'S COUNTESS—Dropped June 11, 1951. Bred December 4, 1952 to Coldspring's B. R. Forward. Sire: Dinsmore Juryman. Dam: Viscount's Rose, 11891—586—Jr3, 13782—701—5yrs—365C.

DINSMORE LADY GEROMINA—Dropped October 1, 1950. Bred September 27, 1952 to Dinsmore Juryman. Sire: Quail Roost Master Mac. Dam: Dinsmore Queen Gertrude, 13623—485—G, 15346—562—Sr4.

GRASSY GROVE EDWIN'S PRISS—Dropped January 27, 1951. Bred December 1, 1952 to Quail Roost Max Master. Sire: Grassy Grove Majesty's Edwin. Dam: Grassy Grove Paul's Pat, 10833—620—Sr2—365.

HILL GIRT EMORY'S MERINDA—Dropped February 19, 1951. Sire: Riegeldale Melba's Emory. Dam: Gardenville Queen Merry (VG '51), 10810—548—Sr2C (Coronation King of Pine Manor, A. R. Lockshore Merry Maid, *14228—678—Sr4—305C—2x, 16938—800—AA, 6 A. R. daughters). Bred December 8, 1952 to Fairlawn Peer's Baron, a son of Fairlawn Actorine's Peerless out of Fairlawn K. Glory, 17244—815—Jr4C (4 times Excellent).

HUNTERDALE GOLDEN DUCHESS—Dropped December 21, 1950. Bred October 10, 1952 to Hunterdale Master Maxim. Sire: Hunterdale Golden Maxim. Dam: Hunterdale Knight's Felicity, 10992—550—Jr2—305C—3x.

JADAN R. R. MISS—Dropped December 23, 1950. Due June 2 to Jadan Imprint's Stardust. Sire: Majesty's Rose's Royal. Dam: Quail Roost Ideal Miss, 8828—486—GG, 12192—691—5yrs—365, 10309—493—8yrs—HIR—3x.

MULBERRY HILL MARGARET PI.—Dropped August 27, 1951. Bred between January 28 and April 1 to Mulberry Hill Belle's Marty. Sire: Ideal's Planet. Dam: Bournedale Maxim's Margaret, 12006—513—Sr4—HIR—716 T. M.

MULBERRY HILL PI. HELENE—Dropped August 13, 1951. Bred between January 28 and April 1 to Mulberry Hill Belle's Marty. Sire: Ideal's Planet. Dam: Bournedale Maxim's Helene, 10935—593—Sr2.

PEE DEE FARM'S HAZEL—Dropped September 8, 1951. Bred January 16 to Coldspring's B. R. Goldbond. Sire: Quail Roost Noble Knight. Dam: Wakefield Warrior's Hazel, 8721—524—Sr2—365C, 10283—579—Sr3—305C—3x.

RED CROSS NOBLE CLARISE—Dropped May 17, 1951. Due July 4, 1953 to Red Cross Lucky Knight. Sire: Quail Roost Noble Maximus. Dam: Quail Roost Queen Clarise, 10591—520—FF, 12691—660—AA.

OPEN HEIFER

RIVERVIEW GOLDEN ROSA—Dropped November 30, 1951. Sire: Quail Roost Golden Champ. Dam: McDonald Farms Irish Rose (VG '47) 10669—586—Jr2—365C, 11891—590—5yrs—365C.

For Catalogs Write: **THE LOUIS McL. MERRYMAN & SONS, INC. — SPARKS, MARYLAND**

HIGH MOWING FARM COMPLETE DISPERSAL

At The Farm . . . WILMINGTON, VERMONT — Monday, June 8, 1953

ARTHUR D. PINKHAM, Owner
Federal Accredited Herd No. 11689

DIRCK COON, Manager
State Bang's Free No. 1306

101 HEAD — 17 Bulls - 44 Cows - 12 Bred Heifers - 28 Open Heifers

FOREMOST DIAMOND JIM, A. R. — In Sale With 12 Sons And 33 Daughters

HIMSELF

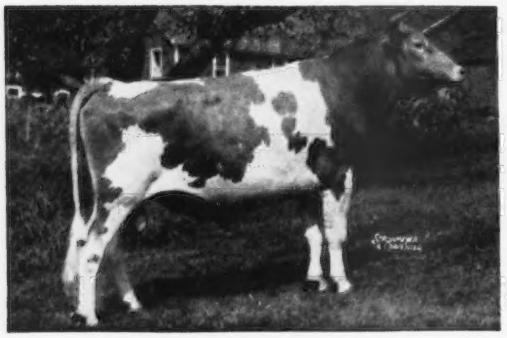

FOREMOST DIAMOND JIM, A. R.
Dropped October 28, 1942
Sire: **Majesty's Fearless**
Dam: **May Royal's Fleckie**, 11498—599—G

AN EXCELLENT DAUGHTER IN SALE

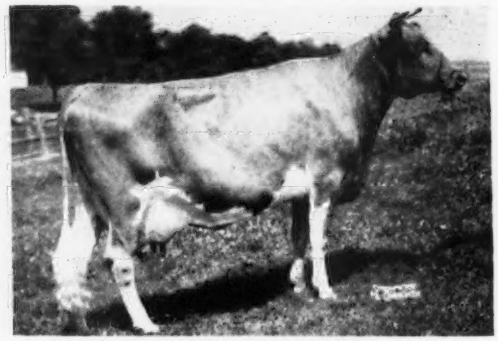

HIGH MOWING DIAMOND ELOQUENCE (VG '51—E '52)
10086—556—Jr2. On retest. Dropped June 9, 1948
Bred October 8, 1952 to **Sterlingold Royal Victor.**
Dam: **Massapoag Duenna**, 15561—853—5yrs—365C
Dam of: **HIGH MOWING VICTOR'S HENNA** (IN SALE)
Dropped March 25, 1951
Bred September 21, 1952 to **Foremost Diamond Jim**
Sire: **Sterlingold Royal Victor**

IN SALE

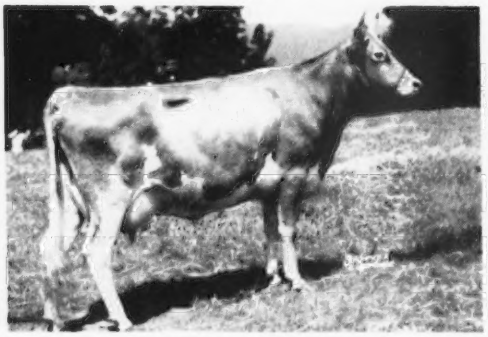

HIGH MOWING DIAMOND CRYSTAL
12322—560—Jr2C, 16191—725—Jr4C. VG '48 '50 '51 '52—D '49
Dropped February 20, 1946
Will be bred before sale to **Sterlingold Royal Victor.**
Dam: **Ladderlook Deboranna 3d** (GP '48—VG '50)
10153—473—F, 10679—510—Sr3—365C
14977—653—6yrs—365C
Dam of
HIGH MOWING VICTOR'S IMMOGENE (IN SALE)
Dropped December 3, 1952
Sire: **Sterlingold Royal Victor**
"Diamond Crystal's" full sister is also IN SALE
HIGH MOWING DIAMOND GABARDINE
Dropped May 7, 1950
Bred February 24 to **Sterlingold Royal Victor.**

IN SALE

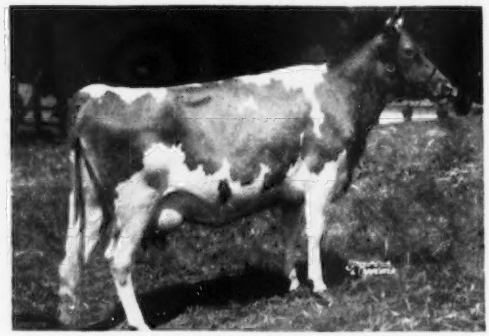

HIGH MOWING DIAMOND BALSAM (GP '48—D '49 '51—VG '50)
12075—614—Jr2, 15273—870—Jr4C
Dropped November 18, 1945. Due June 29 to **Sterlingold Royal Victor.**
Dam: **Howland Vermont Gallant**
Dam of: **HIGH MOWING VICTOR'S HEMLOCK** (IN SALE)
Dropped June 4, 1951
Bred January 13, 1953, to **High Mowing Rebel.**
Sire: **Sterlingold Royal Victor.**

A DAUGHTER (NOT IN SALE)

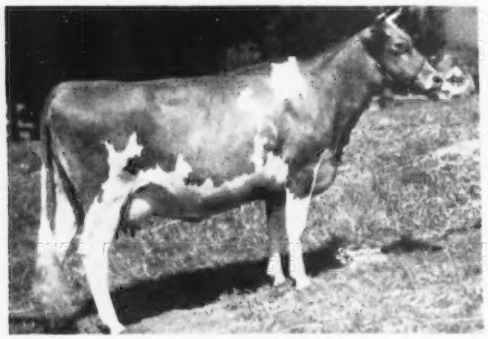

HIGH MOWING DIAMOND'S BROCADE (VG '48 '50 '51—D '49)
9928—509—Jr2, 12497—629—Jr4C
Dam: **Howland Admiral's Birch**, 12168—671—B

DAUGHTER IN SALE

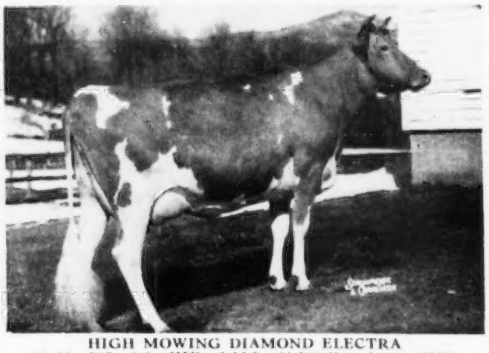

HIGH MOWING DIAMOND ELECTRA
12025—557—Sr2—HIR. Sold for $1,500 Franchester, 1951.
Dam: **Foremost Comet's Ronelda**, 13775—668—Sr3
Dam of: **HIGH MOWING VICTOR'S HEATHER** (IN SALE)
Dropped January 19, 1951
Bred November 29, 1952 to **High Mowing Rebel.**
Sire: **Sterlingold Royal Victor.**

Sale managed by **THE PATE SALES COMPANY, 2061 Lawrenceville Road, Trenton 8, New Jersey**
THE LOUIS McL. MERRYMAN & SONS, INC., Sparks, Maryland

For Catalogs Write: **THE LOUIS McL. MERRYMAN & SONS, INC. — SPARKS, MARYLAND**

Hickory Shores Complete Dispersal

W. E. Sooy, Owner — George Lichtenwalter, Manager

DELTON, MICHIGAN — MONDAY, JUNE 15, 1953

76 HEAD - 12 Bulls - 35 Cows - 7 Bred Heifers - 22 Open Heifers

SON IN SALE

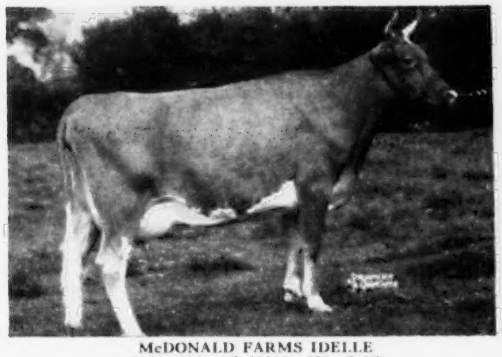

McDONALD FARMS IDELLE
9674—504—4G, 13109—668—Sr4C

Sire: **Myhaven King**
Dam: **McDonald Farms Delora**
12427—660—G, 13591—767—DD

"Idelle's" son, **McDONALD FARMS HIS MANDATE**, is in sale with 13 daughters and 4 sons. He is sired by McDonald Farms Heritor and is full brother to **McDonald Farms Her Kidelle**, 10696—540—Sr2C, 12415—699—5yrs—365, and **McDonald Farms Her Lidelle**, 10837—555—Jr2C.

SON IN SALE

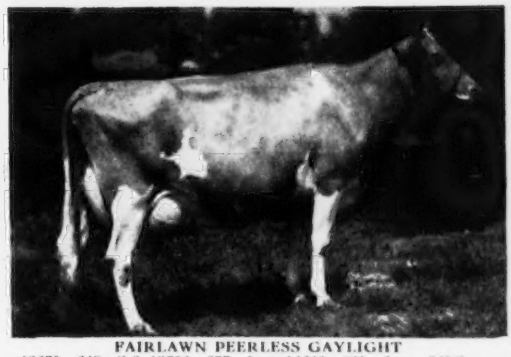

FAIRLAWN PEERLESS GAYLIGHT
13675—649—Sr3, 13752—677—5yrs, 16643—821—6yrs—365C

Sire: **Green Meadow Peerless**
Dam: **Karena of Garden Creek**
10143—581—GG, 11146—648—BB

"Gaylight's" son, **FAIRLAWN K. BONITO**, is in the sale with 8 daughters and 4 sons. He is sired by Fairlawn H. Eastern King.

IN SALE

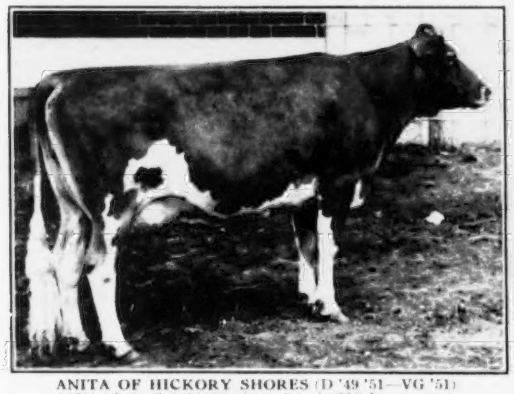

ANITA OF HICKORY SHORES (D '49 '51—VG '51)
14751—701—Sr2, 11850—588—5yrs in 334 days on test.
Dropped December 20, 1946. Will be bred before sale.

Sire: **McDonald Farms Lucy's King**
Dam: **Anita of Shore Oaks** (VG '47)
9225—445—CCC, 15729—720—6yrs—305C—3x
21664—956—9yrs

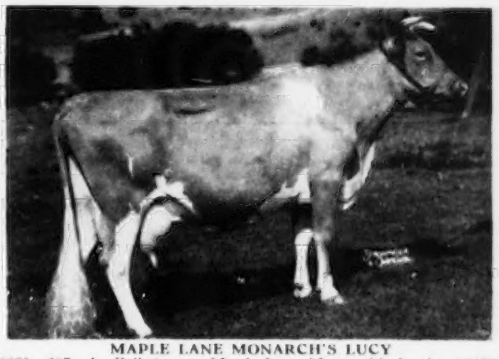

MAPLE LANE MONARCH'S LUCY
13275—687—A. Full sister to **Maple Lane Monarch's Lucky**, 16432—871—BB, 18162—960—AA. Dam of McDonald Farms Lucy's King, former herd sire at Hickory Shores, by Myhaven King. "Lucy's King" has 17 daughters and 2 sons in sale.

Family of Anita of Shore Oaks In sale

A DAUGHTER —

ANNABELLE OF HICKORY SHORES (GP '47—VG '51 '51)
11447—567—Jr4—305C—2x
Dropped October 29, 1944. Will be bred before sale.
Sire: **Lockshore Whirlaway**

FIVE GRANDDAUGHTERS —

KING'S CHUM OF HICKORY SHORES
7543—387—Jr3—305—2x
Dropped November 7, 1947
Bred September 22, 1952 to Fairlawn K. Bonito.
Sire: **McDonald Farms Lucy's King**
Dam: **Annabelle of Hickory Shores** (see above)

HICKORY SHORES AMANDA
Dropped April 22, 1951
Bred December 29, 1952 to Fairlawn K. Bonito.
Sire: **McDonald Farms Lucy's King**
Dam: **Annabelle of Hickory Shores** (see above)

HICKORY SHORES BONITA
Dropped May 18, 1952
Sire: **Fairlawn K. Bonito**
Dam: **Annabelle of Hickory Shores** (see above)

MANDATE'S CHUM OF HICKORY SHORES
Dropped July 9, 1952
Sire: **McDonald Farms His Mandate**
Dam: **King's Chum of Hickory Shores** (see left)

LOIS OF HICKORY SHORES
3836—195—Sr2—305—3x in 171 days on test.
Dropped March 5, 1950. Bred December 23, 1952.
Sire: **McDonald Farms His Mandate**
Dam: **King's Chum of Hickory Shores** (see left)

ONE SON IN SALE —

HICKORY SHORES BONITO
Dropped May 2, 1952
Sire: Fairlawn K. Bonito

TWO GRANDSONS IN SALE —

HICKORY SHORES PREDICTION
Dropped April 20, 1951
Sire: **McDonald Farms His Mandate**
Dam: **Anita of Hickory Shores** (see above)

HICKORY SHORES HORNET
Dropped March 29, 1952
Sire: **Fairlawn K. Bonito**
Dam: **Anita of Hickory Shores** (see above)

For Catalogs Write: **THE LOUIS McL. MERRYMAN & SONS, INC. — SPARKS, MARYLAND**

McDonald Farms
..SALE..
CORTLAND
NEW YORK
MAY 23
1953

FIFTH McDONALD SALE

Cortland, New York — Saturday, May 23, 1953

48 HEAD — 5 Bulls - 21 Cows - 12 Bred Heifers - 10 Open Heifers

CLASS OF SERVICE DESIRED			
DOMESTIC		CABLE	
TELEGRAM		ORDINARY	
DAY LETTER		URGENT RATE	
SERIAL		DEFERRED	
OVERNIGHT TELEGRAM		NIGHT LETTER	
SPECIAL SERVICE		SHIP RADIOGRAM	

Patrons should check class of service desired, otherwise the message will be transmitted as a telegram or ordinary cablegram.

WESTERN UNION

1207-B

A N WILLIAMS
PRESIDENT

NEWCOMB CARLTON
CHAIRMAN OF THE BOARD

J C WILLEVER
FIRST VICE-PRESIDENT

$	CHECK
S	ACCOUNTING INFORMATION
F	TIME FILED

Send the following telegram, subject to the terms on back hereof, which are hereby agreed to

PA259 SYBO14 1953 MAR 27 AM 8 54

SY. CNA002 PD CORTLAND NY 27 429P

LOUIS MCL MERRYMAN

SPARKS MD

HAVE FINALLY GOTTEN MCDONALD FARMS S MARGUERITE IN THE SALE. THEY ARE KEEPING TWO SONS PREMIER AND THE BABY FOR HERD SIRES

JOHNNY

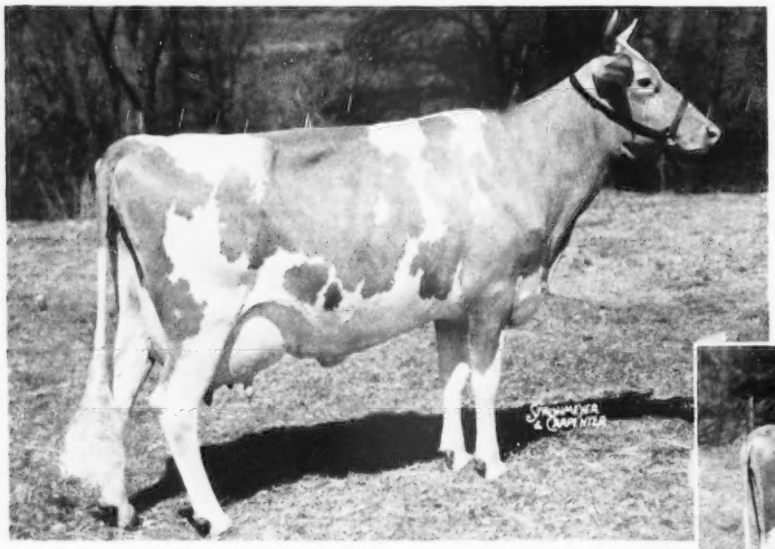

◀ "MARGUERITE" IS SELLING

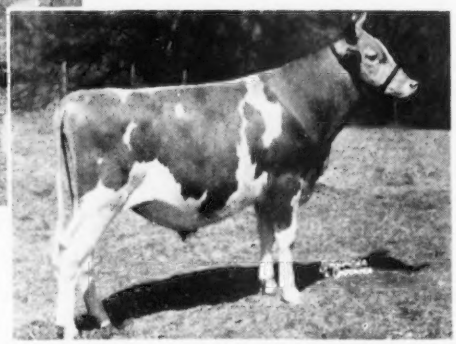

McDONALD FARMS S. MARGUERITE

11816—699—Jr2—365, 13431—759—Jr3—365C, 13807—792—Sr4—365C (pending)
EXCELLENT '50 '52

Her Son In Service At McDonald Farms: **McDONALD FARMS PREMIER** ➤
Another son, **McDONALD FARMS PRE STATESMAN**, sold for $7,300 in the 1952 McDonald Sale, to Alvin R. Bush, Wyno Farms, Muncy, Pa.

For Catalogs Write: **THE LOUIS McL. MERRYMAN & SONS, INC. — SPARKS, MARYLAND**

WHAT'S THE BULL OUTLOOK?

ELM LANE KING

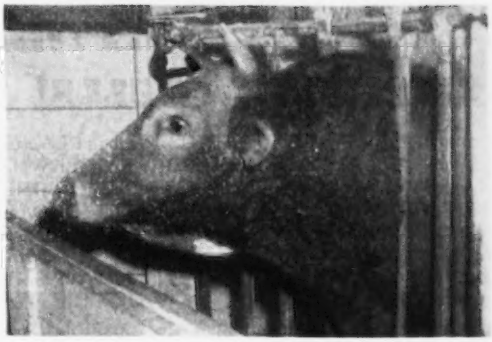

HAPPYHOLME MAJESTY'S CROWN

King: So we're going to find new homes in June! Wonder who's going to buy us.

Crown: Don't worry—they'll be "good" to us. Everybody knows what your sister, the Excellent Syringa, has done for Walter Ziegler. And your two full sisters, Sage and Sumac and their three daughters will be in the Sale to boost you. And your first milking daughters, too.

King: Thanks. And your own reputation didn't suffer any when your own junior Get won 2nd at Sacramento last fall. And your 15 Elm Lane heifers are really sharp. Besides the one that won 1st for George Emde.

Crown: Thanks yourself! I see by the catalog that you are the only bull to be undefeated junior champion as a calf and yearling at both Sacramento and the Cow Palace. And remember when we met at the Cow Palace in '51? That was close!

King: Yep. They made me Grand and you Reserve Grand. You're looking better now.

Crown: And here we are, both in the same Sale. And both looking pretty fit, if we do say it ourselves.

Both: Blood will tell! We'll see you at the Night-and-Day Sale, June 9th & 10th.

ELM LANE FARM

Leona H. Todd, Owner
Glenn Clawson, Herdsman
Rt. 2, Box 141
Fresno, California
Selling by
Western Guernsey Service

4th SIRE SALE — APRIL 29

EASTERN STATES EXPOSITION GROUNDS, SPRINGFIELD, MASS.

In Conjunction With **30th NEW ENGLAND GUERNSEY SALE**

SELLING 24 BULLS! BUY 'EM AT YOUR PRICE...

2 sons of LANGWATER DARIUS, 2 sons of LANGWATER HALLEY, from Green Meads, and sons of FAIRLAWN MEMOIR'S PERFORMER, FAIRLAWN ACTOR'S HOLLISTON, STERLINGOLD MELINDA'S MAJESTY, McDONALD FARMS LUCKY ORLANDO, STERLINGOLD LORD LYDON, CHARLESCOTE PETER PAN, CHARLESCOTE BROADCASTER, CHEDCO ADVANCE, ARGILLA ROYAL PHILOSOPHER, HOMINY HILL GALAHAD . . . see others below.

HIMSELF from Golden Harvest Farm

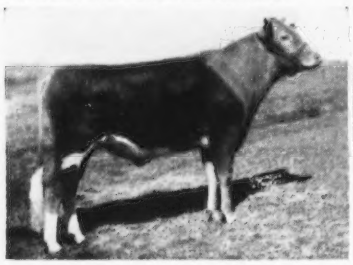

GOLDEN HARVEST CORONATION STAR
Born August 29, 1951. 7 dams av. 14894—755. By Gardenville Coronation Prince & Douglaston Baroness Sybil, 14353—788—Sr4.

HIMSELF from Forges Farm

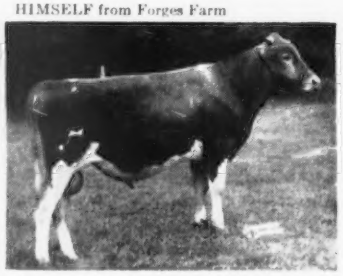

FORGES PREDICTION VAGABOND
Born September 23, 1951
7 dams av. 13815—701. By Garnet's Darius and Ben Tulloch Dorothea, 12033—636—Jr2C.

HER SON from Chedco Farm

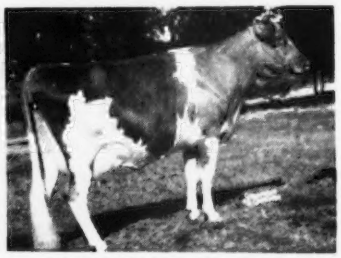

FAIRLAWN HORNET'S JANE
12543—702—Sr2C, dam of **Chedco Hornet**, born August 2, 1952. His 7 dams av. 13722—735. Sire: Fairlawn H. Eastern King.

HER SON from Langwater Farm

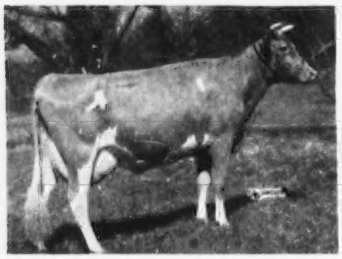

LANGWATER LUNA
13353—687—7yrs, dam of **Langwater On Guard**, born May 26, 1951. 7 dams av. 15580—800. Sire: Coldspring's Noble's Brilliant.

SON from Lake Louise Farm, Dallas, Pa.

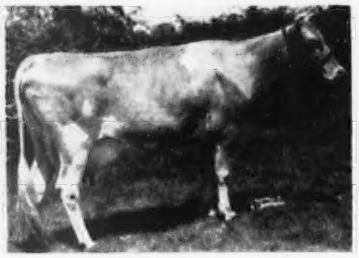

ELM HAVEN IMAGE'S DIMPLE
11947—610—5yrs—305C—3x, dam of **Lake Louise Rose Supreme**, born December 3, 1951. 12 dams av. 14284—775. Sire: Pine Manor Rose King.

HER SON from Sonesta Farm

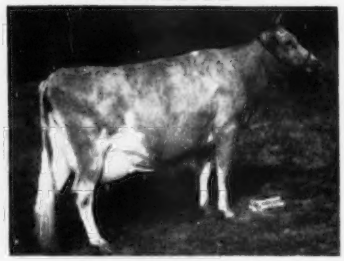

CORONATION AURINIA
16501—833—5yrs, dam of **Basquaerie Esquire's Emperor**, born August 29, 1950. 14 dams av. 14030—722. Sire: Langwater Esquire.

OWN BROTHER from LushAcres

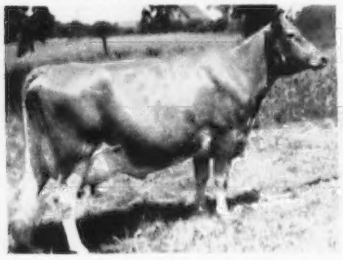

LUSHACRES BOSWELL'S BECKY
15728—667—Jr2, 19608—834—Sr3C (pending) Milk Class Leader. Own sister to **LushAcres Boswell's Hornet**, born May 4, 1952. 7 dams av. 14203—697.

SON from Mulhocaway Farm, Clinton, N. J.

TWO BROOKS C. BLUEBELL
13581—721—6yrs. Dam of **Mulhocaway Beauty Bellringer**, born July 18, 1952. 6 dams av. 14247—758. Sire: Coldspring's Beauty Noble King.

SON from Charlescote Farm

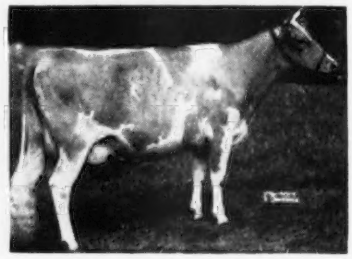

LANGVALLEY ROYAL NAOMI
13276—816—Jr3C, dam of **Charlescote Escort**, born July 15, 1952. 7 dams av. 14774—748. Sire: Leeside Ensign.

AUERFARM, Bloomfield, Conn., just added a yearling show bull by **Fairlawn Memoir's Performer** and out of a top brood cow with 3 records averaging over 15000—700—HIR—2x. His 4 nearest tested dams average 15930—851.

Better send for a catalog

DUNN & HARWOOD, Sales Managers, Schoharie, New York, and Cordaville, Massachusetts

30th GUERNSEY SALE

WEDNESDAY, APRIL 29, 1953

12:30 P. M.

Eastern States Exposition Grounds, Springfield, Mass.

Fast trains from New York City 3¼ hours — Albany, Boston 2½ hours.

NEW ENGLAND and SIRE SALE — APRIL 29

CONSIGNMENTS FROM 30 OF NEW ENGLAND'S FINEST HERDS.

AMONG THE BIG MILKERS SELLING . . . ELM HILL MARGERY, a 3-year-old due before the sale. She milked 61.8 lbs. 2x high day as a Jr2, and averaged over 50 lbs. 2x for first four months. VELFAME'S YVONNE ALICE, from Silver Mt. Farm, is up to 54 lbs. 2x and going higher, and there are more 50-pounders from Floyd Wilson's Craney View Farm, Greenway, Deep Lake, Howland, Great Elm, Wethersfield, Rockingham, Maple Shade, Hay-Tot, Chedco, Charlescote, Beaver Brook, Sonesta, Grassland, Oak Knoll, and others.

A BRED HEIFER by Coldspring's Double Beauty, due July 10 to Flying Horse Musicmaker. Consigned by Graham Foster, Jr.

BUTTERFATS . . . one of Phil Picard's beauties, Butterfat all the way and fresh, and look on the opposite page for the top Butterfat bull from Mulhocaway.

CORONATION . . . Groton House is sending Coronation Delia, daughter of Coronation Melba's Majestic, and she'll be fresh.

HER DAUGHTER from Flying Horse

FLYING HORSE PHIL'S RANFURLY
13464—639—Jr2
Selling her daughter from Flying Horse Farm, South Hamilton, Mass.

HER DAUGHTER from Charlescote

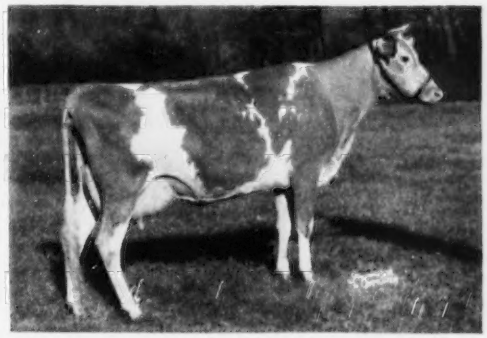

CHARLESCOTE CORAL
13115—520—D, 14424—552—9yrs
Selling her daughter, due June 5 to Flying Horse Actor.

HER DAUGHTER from Forges Farm

FORGES PRIMROSE MAID
12875—706—Sr3
Selling her daughter, due June 20 to Sterlingold Lord Bruce.

PATERNAL SISTER from LushAcres

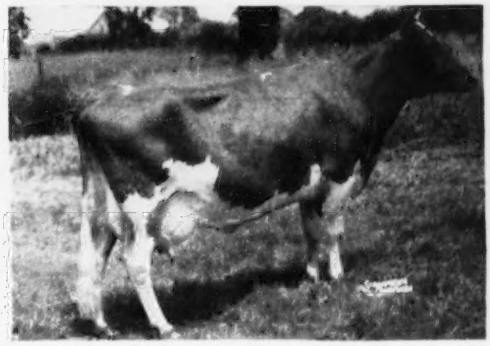

LUSHACRES BOSWELL'S ARMOR
13550—718—Sr2C, 15309—811—Sr3 in 318 days, heading over 900 fat. Selling "Boswell's Annie," fresh.

Catalogs at the Sale or write —

DUNN & HARWOOD, Sales Managers, Schoharie, New York, and Cordaville, Massachusetts

SELLING

4th GUERNSEY SIRE SALE and 30th NEW ENGLAND SALE

April 29, 1953 — E. S. E. Fairgrounds, Springfield, Mass.

3 HEAD — Two Young Bulls — A Bred 2-Year-Old

HER SON SELLS

CHEDCO VIOLET
13679—726—5yrs—365C
1 A. R. son, 5 A. R. daughters

Dam of—**CHEDCO CLIMAX** (IN SALE)
Born May 21, 1952
Sire: **Chedco Advance, A. R.**
14 A. R. daughters
His 28 nearest tested dams average 14094 lbs. milk, 709 lbs. fat.

HER SON SELLS

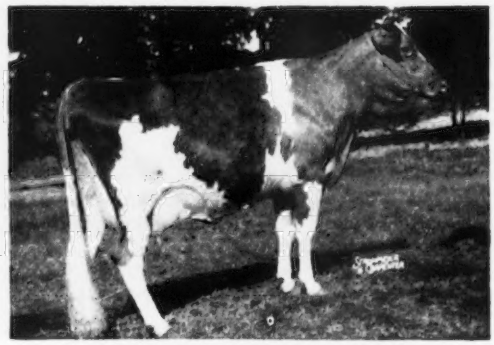

FAIRLAWN HORNET'S JANE
12543—702—Sr2—365C
Sold for $1,700 in the 1951 Green Meadow Sale.

Dam of—**CHEDCO HORNET** (IN SALE)
Born August 2, 1952
Sire: **Fairlawn H. Eastern King, A. R.**
23 A. R. daughters, 1 over 900, 8 over 800 lbs. fat. 4 Excellent daughters.

CHEDCO CAPTAIN'S LADY

Born September 29, 1950

Sire: **CHEDCO CAPTAIN, A. R.**
7 A. R. daughters. His 14 nearest tested dams average 14217 lbs. milk, 735 lbs. fat.

Dam: **ARGILLA FAIR PALOTTERIE 5TH**
12184—544—5yrsC
VG '50. Sold for $4,600 in 1946.

HER SIRE'S DAM

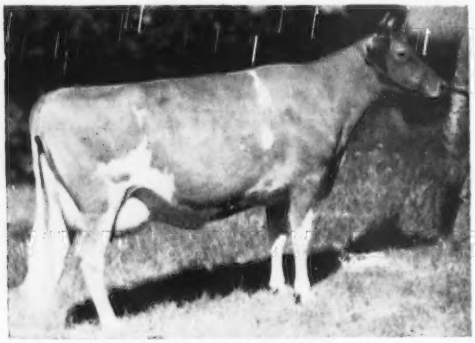

CHEDCO LAUREL
13019—684—Sr3—365
15895—823—7yrs—365C
Very Good '48

HER SERVICE SIRE'S DAM

RIEGELDALE MELBA'S DAIRYMAID
12104—715—Sr4—365C. Very Good twice.
Sold for $16,000. 2 A. R. daughters.

"Lady" is due May 14 to the service of Fairlawn K. Dairy King, he by "Eastern King," out of "Dairymaid."

Chedco Farm

Federal Accredited No. 100024-State Bang's Free No. 20
ON ROUTE 62 - BERLIN, MASS.
DELBERT FOX, Herd Manager Telephone: Berlin 70 or Berlin 10-3

C. E. COTTING, Owner - 50 FEDERAL STREET - BOSTON, MASS.

GREEN MEADS FARM

Dick Picked A Grandson Of "Admiration" — 3 Times Excellent

For The — **Fourth Guernsey Sire Sale — April 29 — Springfield, Mass.**

Green Meads Aristocrat

Born December 26, 1951

7 nearest dams average 15938 lbs. milk 774 lbs. fat.

His own brother is the Junior Herd Sire at Deep Lake.

SIRE
LANGWATER HALLEY
His daughters in our herd are outstanding. Half-brother to Langwater Tip Top, sold for $5,000 in the Langwater Invitational Sale.

His Granddam — 3 Times Excellent

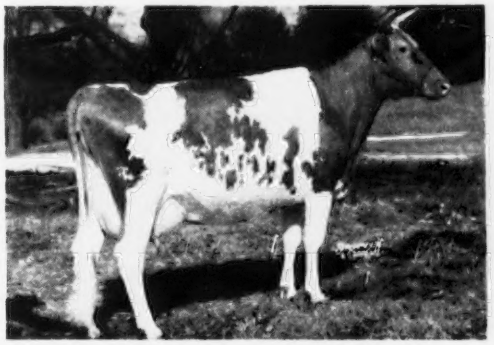

LANGWATER ADMIRATION

12895—613—Jr2—365C
14072—616—Sr4—365C
15843—729—5yrs—365 (pending)
Excellent '49 '50 '51

DAM
GREEN MEADS DAME WILLOWBUD
12757—565—Jr2—365C
A daughter of Langwater Vindicator out of Green Meads Lady Willow — see below.

His Maternal Granddam

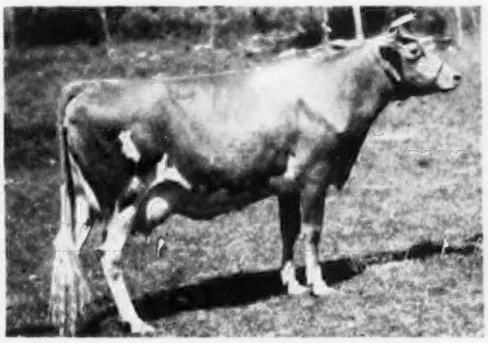

GREEN MEADS LADY WILLOW

15344—815—Jr2—365, former Class Leader
2 A. R. sons, 2 A. R. daughters include
Green Meads Dame Wilhelmina
15876—699—Sr4—365C

"Lady Willow's" son, **Green Meads Levity Prince,** is in service at Green Meads.

Here is one of the best young bulls we have ever sold.

Bred to sire type and production. Don't miss him sale day.

RICHMOND, MASSACHUSETTS

Route 41, 2½ miles south of Route 20

Darwin S. Morse, Owner — GOLDEN GUERNSEY — Wm. H. Cochran, Manager

FORGES FARM

INC.

ESTABLISHED 1910

PLYMOUTH MASSACHUSETTS

Consigning to 4th Sire Sale and 30th New England Sale, Springfield, Mass., April 29, 1953

YOUNG BULL — **FORGES PREDICTION VAGABOND,** born September 23, 1951

Sire:
GARNET'S DARIUS

His daughters going on test. The young Get of Garnet's Darius have won many ribbons the past two seasons at Topsfield, Brockton and Eastern States Exposition, including Grand Champion Bull, Worcester County Field Day, Jr. Champion Female, Topsfield Spring Show.

Garnet's Darius is sired by Langwater Darius and out of Antietam Garnet, A. R., that topped The Guernsey Sale at $8,100 in 1943, and has 2 A. R. daughters over 700.

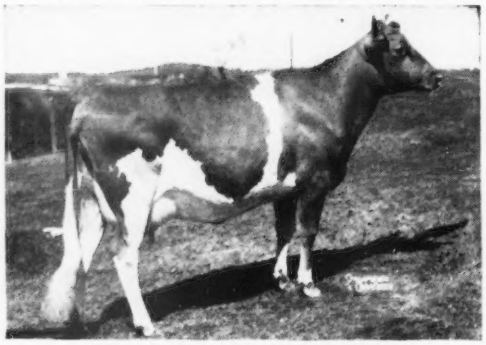

BEN TULLOCH DOROTHEA

Dam:
BEN TULLOCH DOROTHEA, A. R. 12033—636—Jr2C. Barn record present lactation, 6230 milk in 150 days.

Her sire: McDonald Farms Juvenile, 2 daughters sold for $1,000. Sire of Ben Tulloch J. Faith, A. R., 16854—764—Jr2, 9th place milk. "Juvenile" is a double Foremost Prediction, 103 A. R. daughters, 10 Excellent.

ALSO, **2 bred heifers** that will speak for themselves.

1 close-up at Sale time. Sire: Forges Royal Crusader (Flying Horse Promise, A. R.—Endean Tea, 15048—810—5yrs, 2 A. R. daughters, one with 12920—751—Jr4C). Dam: Forges Empress, A. R., 10805—536—Sr2C.

1 due June 20, 1953. Sire: Forges Bell Boy (Langwater Darius—Broadland Bella, A. R., 5 A. R. daughters, 3 breeding sons, 1 A. R.). Dam: Forges Primrose Maid, A. R., 12875—706—Sr3.

Service sire to both heifers, **Sterlingold Lord Bruce,** by Sterlingold Melinda's Majesty, $46,000. Dam: Sterlingold Princess Beauty, A. R., 10993—521—Jr3—305C—3x.

T. B. AND BANG'S ACCREDITED (VACC.)

LOTHROP WITHINGTON, President — THOS. W. PRENTICE, Manager — ROBERT CLAPP, Herdsman

ALABAMA STATE GUERNSEY SALE — MONDAY, MAY 11, 1953

Sale to be held in Cramton Bowl — Federal Highway No. 80 East
Approximately 1 mile from downtown Montgomery, Ala.

47 HEAD

16 Cows (6 fresh; 1 due in May; 2 in June; 1 in July; 1 in August; 1 in September; 1 in November and 2 in December).

8 Bred Heifers (1 due in May; 1 in June; 1 in July; 2 in October; 1 in November and 2 pasture-bred for fall freshening).

8 Open Heifers and

15 Heifers to be sold exclusively to 4-H and FFA boys or girls.

Consignments have been secured from the following establishments:

MISS VIRGINIA BAILEY, Route No. 1, Cullman, Ala.
H. F. BAILEY, Cotaco Guernsey Farm, Somerville, Ala.
W. R. BRADFORD, Cullman, Ala.
CLYDE L. COE, Mo-La-Jac Farm, Dothan, Ala.
DR. DRADY N. COKER, Nejasco Farm, Canton, Ga.
J. R. FLINT, Flinco Farm, Jackson, Miss.
HAMILTON COUNTY HOSPITAL FARM, Chattanooga, Tenn.
HENSLEE FARMS, Kingston Springs, Tenn.
R. W. KENT & SON, Siluria, Ala.
T. J. KLUMPP, Klumpp's Dairy, Fairhope, Ala.
DR. SAM B. MCFARLAND, Robin Roost Farm, Lebanon, Tenn.
D. B. PARKER & C. S. NEWTON, Maple Crest Farm, Blountville, Tenn.
EDGAR OTTO PEINHARDT, Edgewood Farm, Cullman, Ala.
EARNEST RANDALL, Morningview Stock Farm, Marion Junction, Ala.
J. C. SARGEANT, JR., Sargeant Farms, Calera, Ala.
S. ROSS SMITH, Trussville, Ala.
WALKER FARMS, Stoneville, Miss.

Sale managed by, and catalogs available from, RALPH W. COARSEY, Sales Manager

Box 358 — Trion, Ga. Telephone Nos.: Office 3611 — Res. 3571

McDonald Farms
..SALE..
CORTLAND
NEW YORK
MAY 23
1953

ONE OF THE BEST

young bulls we can breed is McDONALD FARMS MISTER SANDY, born November 16, 1952—a son of McDonald Farms Premier out of a "Leader" daughter of "Monogirl." He is consigned to the McDonald Farms Sale, at the farm, May 23, 1953. His three nearest dams are three of the very best cows on the farm today. His pedigree is almost a "Who's Who" of the best blood we have used.

His Dam

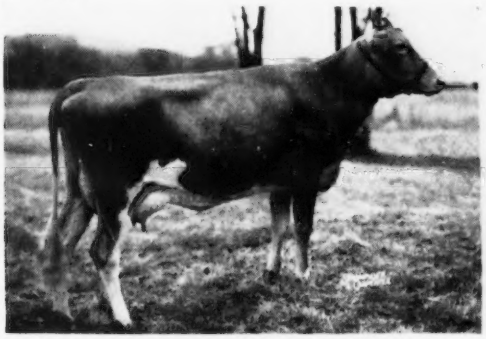

McDONALD FARMS LE PATIENCE

On test, 3802—186—Jr2 in 100 days. Making two pounds of fat per day. One of the best "Leader" daughters out of McDonald Farms D. Monogirl (12858—696—Sr4—305C—2x, Excellent 1950-1952). We are retaining a full brother to "Le Patience" for use in our own herd.

His Dam's Udder

Udder of McDONALD FARMS LE PATIENCE

"Patience" is a young cow that is eligible to show as a two-year-old in 1953. She has everything a cow needs to be a great cow—dairy character, capacity, beautiful udder, good legs—and she inherits it all honestly. She is a combination of "Steadfast," "Della," "Distinction" and the "Blueblood" family, through "Monogirl."

His Sire's Dam

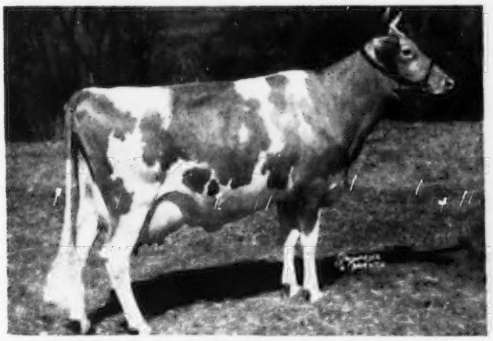

McDONALD FARMS S. MARGUERITE

11816—699—Jr2, 13431—759—Jr3C, 13807—791—Sr4C (pending). Excellent 1950-1952. A "Steadfast" daughter out of McDonald Farms King's Keepsake ($14,500, 732—Sr4C). "Keepsake" is out of McDonald Farms Flute. McDonald Farms Premier is a son of McDonald Farms Prediction out of "S. Marguerite" and a full brother to McDonald Farms Pre Statesman, that Wyno Farms purchased in our 1952 sale for $7,300 at five months of age. "Premier" is getting an exceptionally good group of calves. They are so outstanding that we have 50 cows bred to him.

His Dam's Dam

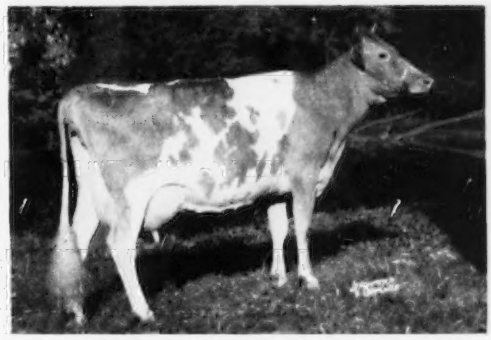

McDONALD FARMS D. MONOGIRL

9848—486—Sr2—305C—2x, 10340—544—Sr3—305C—2x, 12858—696—Sr4—305C—2x. On retest, 8207—408—5yrs in 163 days, 1st six weeks on 2x. First two-year-old, National Guernsey Show, 1949, 1st three-year-old, National, 1950, 2nd four-year-old, National, 1951, 3rd Aged Cow, National, 1952. Barring accident, she will be there again in 1953. "Monogirl" is a "Distinction" daughter out of a granddaughter of McDonald Farms Blueblood, that headed one of our most prepotent families for the characteristics we want to produce well and stay sound in old age.

HOW CAN A YOUNG BULL BRED LIKE THIS HELP BEING A GREAT SIRE?

BREED BY CHOICE NOT BY CHANCE

McDONALD FARMS **Cortland, N. Y.**

J. M. McDonald, Owner — H. H. Thomas, Herdsman — K. C. Sly, Manager

MINNESOTA GUERNSEYS

THE HALF-SISTERS TO OUR "BASIL" BULL ARE DOING WELL AT THE PAIL.

7 already completed 2 over 600 4 over 500 lbs. fat as two-year-olds on 2x milking.

CLA-ORE KNIGHT'S BASIL

Born April 25, 1950

Sire: **CHICONA NOVELTY'S KNIGHT**
A proved A. R. sire. His daughters produce.

Cla-ore Knight's Brunhilda
11225—500—Jr2—305C—2x

Cla-ore Knight's Lassie
11204—570—Jr2—HIR—720 T. M.

Cla-ore Knight's Boann
12098—618—Sr2C—2x

Cla-ore Knight's Luscious
12632—611—Sr2C—2x

"BASIL" is a maternal brother to—
CLA-ORE PHIL'S BEATRICE
11330—685—Jr2C—2x
12150—705—Sr3—305C—2x
Class Leader (fat) 8th place
Twice Excellent '51 '52

Senior and Grand Champion, 1st prize 4-year-old, 1st Best Uddered Cow, 1st Production Class, member of 1st Produce of Dam, Oregon State Fair, 1951.

FOR SALE
A choice selection of "Basil" bull calves out of top cows.

We have a bull calf, Crestwood Imperialist, born Jan. 12, 1953, by "Basil" out of the Excellent cow Millcreek's Glenda. If this bull is sold, we have one out of Boulder Bridge Yvonne born January 19, 1953. He is a maternal brother to Crestwood High Hope. More about this bull in our May 15, 1953 advertisement. Other "Basil" sons out of cows of equal caliber will be offered. **Write for prices and pedigrees.**

CRESTWOOD FARM — Austin, Minnesota

CARL E. KEHRET & SONS, Owners — MAURICE GROGAN—AL WINKELS, Herdsmen

---

FOR SALE . . . Your choice of 2 Bull Calves by

BOULDER BRIDGE ILLUSTRATOR
A son of Boulder Bridge Conquest ("Lucy"—EXCELLENT '47 '48) and out of Boulder Bridge Revel, 16750—720—5yrsC.

MAPLE LEAF CONQUEST
Born April 21, 1952
Sire: **Boulder Bridge Illustrator**
Dam: **Maple Leaf Gracie** (VG '49 '52)
11144—512—Jr2—HIR—730
11933—562—Jr3—HIR—730
12291—542—Jr4—HIR—730

His Maternal Granddam

GLENIS OF MAPLE LEAF
(GP '47—VG '49)
8 records up to 11771—636—8yrs—HIR—720.
4 A. R. daughters.

Their Sire's Paternal Granddam

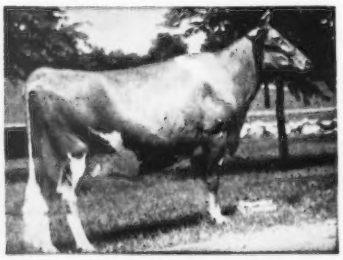

DOUGLASTON LADY LUCY
14762—780—AA
EXCELLENT '47 '48

Send for complete price and pedigree on these 2 "Illustrator" bulls. Both out of VG cows.

ALSO SELLING

MAPLE LEAF BELLE'S IKE
Born March 20, 1952

His Dam

BLONDIE'S BELL OF MAPLE LEAF
6 records include:
12784—583—6yrs—HIR—730
12135—544—7yrs—HIR—726
2 A. R. daughters.

MAPLE LEAF FARM — LEWISTON, MINNESOTA

T. B. ACCREDITED . . . BANG'S CERTIFIED — ELMER J. WIRT & SON

MINNESOTA GUERNSEYS

Two Sires Of Our Own Breeding Are Now In Service . . .

BOTH ARE FROM OUR FERN'S DUPLICATE FAMILY She received Minnesota's First Meritorious Brood Cow Award because of her performance and the performance of her daughters. 5 daughters—3 A. R. 2 with D.H.I.A. records. 16 calves born 51 weeks apart. Every animal in our herd is descended from Fern's Duplicate and they average 462 lbs. fat for the last 7 years.

Maternal Sister to "Delympo"

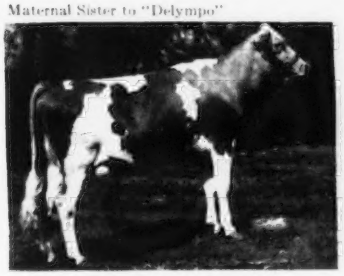

GREEN NEEDLES DEE
9717—493—Jr2—HIR—636 T. M.
10626—546—Jr3—HIR—730 T. M.
10213—474—Jr4—HIR—596 T. M.
8338—386—5yrs—HIR—584 T. M.
A daughter of Dee-Dee (she dam of "Delympo" and granddam of "Majestic"), 10594—492—5yrs—HIR—2x, 11095—532—6yrs—HIR—2x, 9043—463—7yrs—HIR—2x, 8234—406—8yrs—HIR—2x, 9959—480—9yrs—HIR—2x, 9700—469—10yrs—HIR—305C—610 T. M., 4 A. R. daughters.

"Delympo" Traces to "Lucy"

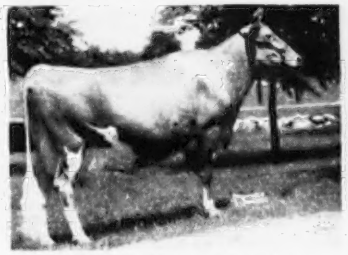

DOUGLASTON LADY LUCY
14762—780—AA
Excellent '47 '48

Dam of "Majestic"

BELL'S COMET'S DELPHANE
9716—529—Jr2—HIR—2x
11600—619—Jr3—HIR—2x
11311—605—Jr4—HIR—2x
11787—653—5yrs—HIR—2x
9809—528—6yrs—HIR—730 T. M.

She is a daughter of Dee-Dee and dam of

GREEN NEEDLES MAJESTIC
Born April 19, 1951
Sire: **Pine Ridge Toy,** a son of Boulder Bridge Combine, A. R.

GREEN NEEDLES DELYMPO In Service
Born February 9, 1952. A son of Dee-Dee.
Sire: **Boulder Bridge Olympus**
A son of Boulder Bridge Lucero (Hero—Lucy) out of Boulder Bridge Nan, 19364—906—AA.

We offer for sale . . . Bull calves backed by this proved Fern's Duplicate blood. Write us your needs. Occasionally we have a few females for sale. Add this proved cow family to your herd.

ASHLE SKAAR, Owner **GREEN NEEDLES FARM • Hayward, Minnesota**

A PROVED SIRE . . . Strong In Sonsie Family Blood

Has Done Much For Our Herd.

ANTIETAM ROYAL AGENT . . . 14 daughters in our herd—the first 6 daughters to freshen have averaged over 508 lbs. fat in 342 days as two-year-olds, 2x milking. "Agent" is sired by Antietam Royalist (Langwater Vagabond—Hardwick's Sonsie, 12475—721—FF, Very Good at 13 and 14 years, 7 A. R. daughters). "Agent" is out of Antietam Queen, 14231—644—GG, 1 A. R. daughter, that is by Antietam Gypsy King, A. R., out of Antietam Faithful, 12881—608—EE, 1 A. R. son, 5 A. R. daughters.

Full Sister To "Royalist"
(He sire of "Royal Agent")

Antietam Sonsie ($4,300)
11857—580—G
13208—604—CC
Excellent '47

NOW IN SERVICE
A "Royal Agent" Grandson
KORONIS RECORDER DEAN
Born March 2, 1951

Sire: **Boulder Bridge Recorder, A. R.**
A great proved sire
15 pairs
Dams 410 lbs. fat
Daughters 536 lbs. fat
Dam: **Koronis Lassie R. Bitsy**
13091—643—2yrs—351 days—2x—D. H. I. A.
A daughter of Antietam Royal Agent.

Our herd is on D.H.I.A. Test. For the past 4 years we have had a herd average of over 450 lbs. fat.

Full Sister To "Royalist"
(He sire of "Royal Agent")

Antietam Skylla
12471—623—GG
16231—841—C
Excellent '47

STOCK FOR SALE . . . WRITE US YOUR NEEDS

KORONIS GUERNSEYS

MR. AND MRS. RAY G. KRUGER **PAYNESVILLE, MINN.**

MINNESOTA GUERNSEYS

Use These Measures As A Guide In Selecting A GLUEK Farms-Bred Bull Or A Few Foundation Females

OUR HERD IS ON HIR TEST . . . All cows are tested every year in loafing sheds on 2x milking. Several of our cows made 600—500 lbs. fat on 2x.

Gluek Farm Mira	10151	602	Sr2	HIR	654 T. M.
Gluek Farm Deanie	10259	548	Sr3	HIR	686 T. M.
Gluek Farm Palma	9201	539	Jr3	HIR	730 T. M.
Gluek Farm Hilary	11480	554	5yrs	HIR	660 T. M.
Gluek Farm Heroine	12243	530	7yrs	HIR	680 T. M.
Gluek Farm Quintina	8885	510	Jr2	HIR	730 T. M.
Gluek Farm Maxe	10979	520	Sr4	HIR	684 T. M.
Gluek Farm Lydia Lou	10847	521	Jr3	HIR	680 T. M.
Gluek Farm Petunia	11818	581	10yrs	HIR	730 T. M.

Our Herd Has Been Classified . . . 92% of our classified cows rated above the line in dairy character with 75% Excellent or Very Good. 75% were above the Desirable line on mammary system.

We offer females and bull calves out of cows backed by proved HIR records and backed by classification.

WRITE US YOUR NEEDS

ARTHUR L. GLUEK, Supt.
GLUEK BREWING CO., Owner

GLUEK FARMS

C. J. "SCOTTY" COULTER, Mgr.

2691 N. SNELLING AVE. — ST. PAUL 8, MINN.

Farm No. 2 on U. S. 51, 2 mi. N. of Fairgrounds

A Foundation Cow . . .

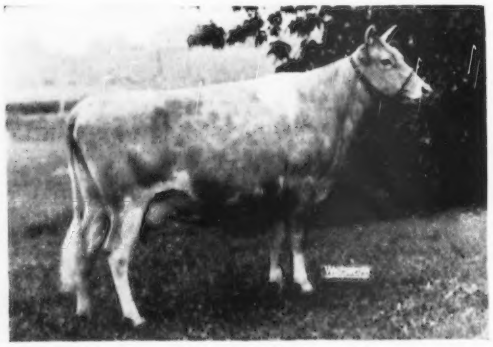

GAYOSO LEVITY
9209—551—Jr2C. Born April 29, 1947
Purchased in the Wey Acres Dispersal.
Sire: **Gayoso Coronation Levity**
Dam: **Coronation Levity**, 15252—867—A. Sold for $15,000.
4 A. R. daughters—3 A. R. sons

WE OFFER STOCK FOR SALE.

Stock backed by proved Melba Levity—Musical family blood. Write us your needs.

Two sons of Flying Horse Phil's Rose are now in service at Clover Lea.

"PHIL'S ROSE" has records of—
12373—581—Jr2—HIR—2x
12487—603—Sr3—HIR—2x

NOW IN SERVICE

CLOVER LEA ROSE'S TRUMPETER
Born January 26, 1950
A double Argilla Royal Philosopher.
Sire: FLYING HORSE TRUMPETER
Dam: FLYING HORSE PHIL'S ROSE
Combines the Melody and Rose families.

CLOVER LEA A's ROSE KING
Born April 19, 1951
Sire: WOODACRES ROYAL ATHENIAN
3 nearest dams average 890 lbs. fat. Strong in LEVITY blood top and bottom.
We have several "Athenian" daughters in our herd.
Dam: FLYING HORSE PHIL'S ROSE

CLOVER LEA FARM — Owatonna, Minnesota

HUBERT FISCHER, Owner

GREYSTONE FARM

CONSIGNS TO THE **6th WAYNE COUNTY SALE**
Fairgrounds, Palmyra, New York—April 30, 1953

GREYSTONE ORA

JOHN SIMS writes as follows in the NEW YORK STATE NEWS:

"One of the milkiest cows in the sale—and attractively bred, too—is Greystone Ora, the 4-year-old cow consigned by Greystone Farm, Auburn, N. Y. She was purchased in dam in the 1947 Damian Sale, and is by Damian Victor of Ridglydale, A. R., from Damian Oram, 12030—626—6yrs—305C—3x. She has the characteristically well-attached and shapely 'Victor' udder, has 11048—535—Jr2—305C—3x, 11623—575—Jr3—305C—2x (pending), and will be fresh early in April."

Don't overlook this real dairy cow!

GREYSTONE FARM GOLDEN GUERNSEY **Auburn, New York**

T. B. ACCREDITED . . . APPROVED VACCINATED

L. S. RIFORD AND T. M. STAPLES, Owners — T. M. STAPLES, Manager

TWO TOP BRED HEIFERS . . . ¾ Sisters

Both by our Ideal's Planet bull and out of Bournedale Coronet's Maxim daughters.
("Coronet's Maxim's" 4 nearest dams average 927 fat.)

CONSIGNED . . . **14th QUAIL ROOST MAXIM SALE,**
ROUGEMONT, N. C., MONDAY, MAY 4, 1953

IN THE SALE
MULBERRY HILL PL. HELENE
Born August 13, 1951

Dam: Bournedale Maxim's Helene, 10935—593—Sr2
1 A. R. daughter
Mulberry Hill Helen La Noce
8513—452—Jr2—HIR—730 T. M.

Next Dam: Bournedale Sensation's Heloise
10588—556—G

IN THE SALE
MULBERRY HILL MARGARET PL.
Born August 27, 1951

Dam: Bournedale Maxim's Margaret
12006—513—Sr4—HIR—716 T. M.
10542—487—5yrsC—HIR—2x
1 daughter by Bournedale Ace's La Noce that will make approximately 450—Sr2—365—HIR—2x.

Next Dam: Bournedale Lady Margaret
12293—536—GG
Dam of Bournedale General Mars, A. R.

Both heifers are bred to . . . **MULBERRY HILL BELLE'S MARTY,** a son of Bournedale Prince Marty, son of Bournedale Charming Prince and out of Bournedale Mistress Margot, 9656—528—GG, 10747—563—5yrs—HIR—835 T. M., 11748—574—7yrs—HIR—728 T. M., 11089—535—8yrs—HIR—730 T. M., 11361—566—9yrs—HIR—730 T. M. (pending). "Margot" is a full sister to Bournedale General Mars, A. R. "Belle's Marty" is out of Hickory Hill Anna Belle, 10420—550—Jr2—HIR—730 T. M., 8131—455—Jr3—HIR—572 T. M. (A very nice individual with an exceptionally good udder.) "Belle's Marty" is a full brother to the calf that won the senior calf class, Maryland, 1951, that is now fresh, milking at 40 lbs. and making 2 lbs. fat daily as Jr2—HIR—2x.

Both "Helene" and "Margaret Pl." are sired by **Ideal's Planet,** a son of Ideal's Claremont, A. R. (**a son of the great producing cow, Clara Bell of Lone Pine**). "Planet" is out of Ideal's L. D.'s Pearlette, 14666—711—Sr2C, 16121—762—Sr4—305C—3x, 16956—833—Sr3C, 19462—927—5yrs.

Here is a pair of really good bred heifers. They should please the most discriminating buyers.

LOUIS M. PLANSOEN, Owner
JOHN GREEN, Herd Manager

MULBERRY HILL FARMS • Easton, Maryland

We are located directly off Route 50—Matapeake to Cambridge, Md.

Fresh with her second calf . . . "DIAMOND" IS SELLING

CONSIGNED . . . **MICHIGAN SPRING SALE, Wolverine Sales Pavilion,**
WILLIAMSTON, MICHIGAN, SATURDAY, MAY 2, 1953

TYRONE P. DIAMOND

Born December 14, 1949
Fresh and selling open.

"Diamond's" Sire

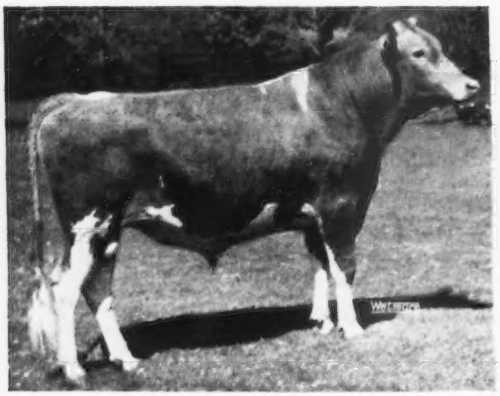

WOODACRES ROYAL PEER
Mirth Levity Imp. Financier
His first 2 daughters have finished test.
Tyrone P. Olive
10245—524—Jr2
Tyrone P. Ruby
11986—585—Jr2

"Diamond's" Sire's Dam

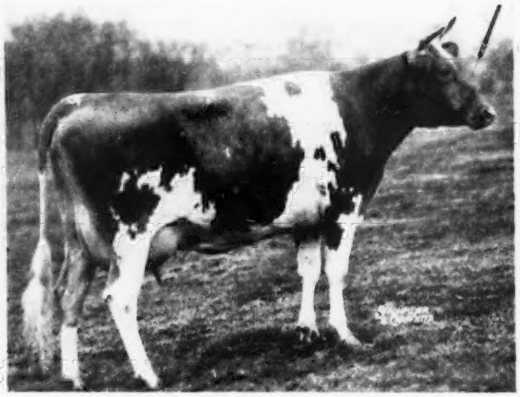

WOODACRES VIVIAN
16096—735—BB

A Typical "Peer" Heifer

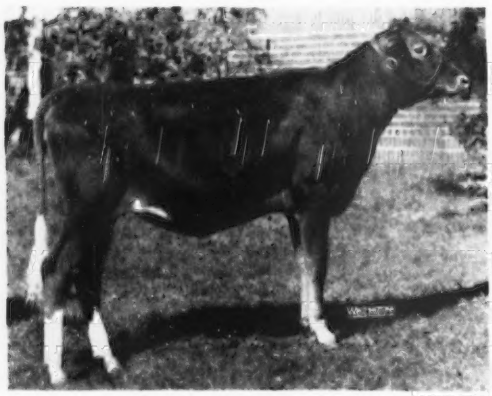

TYRONE P. NORA
1st prize Heifer Calf at the Thumb District Parish Show; 2nd, Mich. State Fair, 1951.

"Diamond's" Sire's Maternal Sister

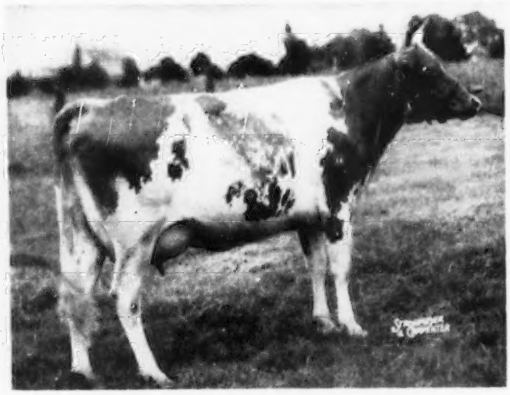

WOODACRES STEADFAST VIVIAN
12743—612—Jr2
*15792—756—Jr4—305C—3x
Class Leader 6th place fat,
5th place milk.
16254—817—5yrsC
VG '47—Excellent '50

"DIAMOND" is out of Goldie of Tyrone Farm, 4 records, 9035—483—Jr2—HIR—600 T. M., 8846—456—Jr3—HIR—642 T. M., 8937—500—Jr4—HIR—913 T. M., 10166—601—5yrsC. "Goldie" is by Boulder Bridge Defender and out of Madaline of Tyrone Farm, 7 records up to 13760—764—8yrs (2 A. R. daughters).

TYRONE FARM James A. Beresford, Owner
Don Johnston, Manager **METAMORA, MICH.**

A Choice Two-Year-Old Out Of The EXCELLENT Candy Family

CONSIGNED . . . **MICHIGAN SPRING SALE, Wolverine Sales Pavilion**

WILLIAMSTON, MICHIGAN, SATURDAY, MAY 2, 1953

BRADFORD'S JEAN

Born October 22, 1950

Due May 27, 1953 to the service of **McDonald Farms Le Patriot**, combines the blood of these great families, Lady Augusta—Melba—Harriet—Thelma.

"JEAN" is sired by Bradford's Clara's King, a son of Bradford's Quince's Max, A. R. (sold for $3,500) U.S. D.H.I.A. Proof 96 + lbs. 5 daughters average 10609—542—305 days. "King" is out of Bradford's Clara, 8617—449—Jr2—HIR—730 T. M., 9994—510—Sr3—HIR—653 T. M. Next Dam: Bradford's Miss, 9232—431—AHI—680 T. M., 10903—513—AHI—730 T. M., 10879—503—AHI—682 T. M., 10604—505—AHI—730 T. M.

"JEAN" is out of Bradford's Gwen C., 8453—433—Jr2—HIR—661 T. M., 9377—475—Jr3—HIR—730 T. M., 10501—535—Sr4—HIR—2x (pending). "Gwen C." is by Cowham Farm Bethel's Rex, A. R., out of "Candy Girl" (see below). "Bethel's Rex" has 5 A. R. daughters with records of 400 and 500 lbs. fat on 2x milking.

Her Dam's Dam

BRADFORD'S CANDY GIRL ——→

10119—434—Jr2—HIR—730 T. M.
11990—572—Sr3—HIR—730 T. M.
9820—494—Sr4—HIR—568 T. M.

2nd prize 4-year-old, D.C.C., 1948.

Excellent '48. Sold for $2,500.

T. B. Accredited No. 541552 . . . Bang's Free Certificate No. 7611

BRADFORD FARM — Alma, Michigan

FRED AND R. D. BRADFORD and SON, Owners

SIXTY-SIXTH SPECIAL GUERNSEY SALE

THURSDAY, APRIL 23, 1953 - 12:30 NOON

At the Association's Sales Pavilion, 6 Miles East of Lancaster on Route 30.

54 HEAD—(37 Vaccinated) **3 Bulls - 28 Cows - 15 Bred and 8 Open Heifers** (thirty due within thirty days of sale date)

THE BULLS

R. M. and Marion Urquhart, Wayne, Pa., consign a son of McDONALD FARMS GOVERNOR out of COSQUAY'S VAL JEAN, 16087—756—6yrsC. Born March 23, 1951.

Lauxmont Farms, Wrightsville, Pa., consign a WOODACRES ROYAL FINANCIER son out of ROSEWALD SUNSHINE RADIANCE, a Mussolini daughter with 13620—710—Sr4—365. Born February 24, 1952.

Wm. A. Fouche, Taneytown, Md., consigns a LISETER HARDFAST ROYAL son out of LISETER HARDFAST ULTRA CREAM, 11523—657—Sr4, 3rd prize Aged Cow, 1952 Pennsylvania Guernsey Show. Born February 8, 1952.

Lauxmont Farms also consign 3 BRED HEIFERS due close to sale date. Well-bred, typy individuals with attractive pedigrees.

J. L. Rider, Catawissa, Pa., consigns a COLDSPRING'S ROMULUS INVADER daughter out of a dam with 10802—529—Sr3, due May 11.

G. Jacob Trostle, Dover, Pa., consigns a vaccinated RIVEREDGE VALDOR ($7,500) daughter, dam with 10954—526—Sr4—305—2x, due April 19.

Howard Bomberger, Lebanon, Pa., who had the top cow in the March 12 sale, has again consigned 10 good cows. Howard, a top farmer-breeder in the past, has bought the tops in our sales and he offers that kind now since he is in a position to sell. MAKE A SPECIAL POINT TO LOOK OVER HIS CONSIGNMENTS with COLDSPRINGS and McDONALD FARMS BLOOD.

Henry Carter, Rockville, Md., consigns a McDONALD FARMS GREGORY daughter, due April 29 to a son of REX'S DEARIE OF MT. ARARAT, 13229—624—Jr3—305C—2x.

J. Thomas Carman, Glen Rock, Pa., consigns two COLDSPRING'S B. R. CHIEF daughters, dams with immature HIR records well over 400 lbs. Also a "CHIEF" daughter due June 5, all vaccinated.

OTHER CONSIGNORS:

R. H. & H. H. Ball, Phoenix, Md.; John C. Bole, Malvern, Pa.; John L. Brill, Newark, Del.; J. Thomas Carman, Glen Rock, Pa.; Henry Carter, Rockville, Md.; L. W. Dunkelberger, Harrisburg, Pa.; Mrs. Mary Gundy, Mohnton, Pa.; Herman P. & Fannie Hege, Chambersburg, Pa.; G. Jacob Trostle and Roy M. Hamme, Dover, Pa.; C. Edgar May, Dover, Pa.; Clifford W. Maurer, Klingerstown, Pa.; Wm. J. Moore, Lansdale, Pa.; E. F. Pie, Douglassville, Pa.; Robert M. & Jay G. Platz, Ottsville, Pa.; David R. Poorbaugh, Ottsville, Pa.; J. L. Rider, Catawissa, Pa.; Frank W. Swayze, Jr., Gettysburg, Pa., and Clair H. Witmer, Willow Street, Pa.

SALE MANAGED BY: FOR CATALOGS WRITE:

PENNSYLVANIA GUERNSEY BREEDERS' ASSOCIATION

P. O. Box 491 Wm. H. Juzi, Business Manager—Telephone 4-4062 **Harrisburg, Pa.**

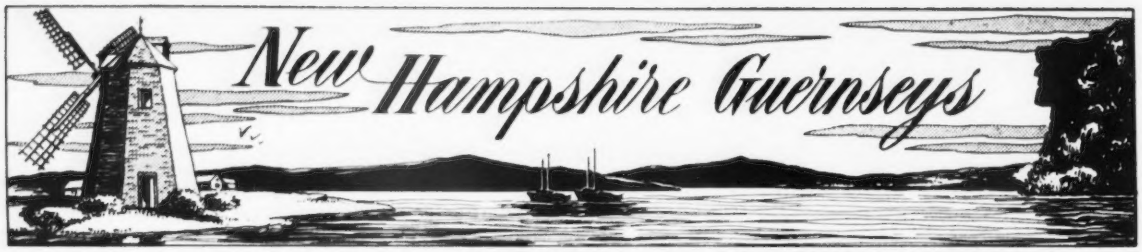

STRAFFORD COUNTY
NEW HAMPSHIRE

The Guernsey Center of New Hampshire

WRITE OUR MEMBERS

BROADFIELD FARM
R. 2, Dover (Lee)
AARON W. CHADBOURN, JR.

BROOKFORD FARM
R. 1, Dover (Rollinsford)
DR. ROBERT H. MORRIS

EDGEVAN FARM
Box 16, Dover (Madbury)
GEORGE N. EVANS

GREAT ELM FARM, INC.
R. 3, Dover (Rochester)
A. J. YOUNG, Pres.

INDIGO HILL FARMS, INC.
Somersworth
JOHN C. MALLEY, Pres.

KEN-LEE FARM
R. F. D. Newmarket (Lee)
ROBERT L. KENISTON

MISTYDALE FARM
R. 1, Gonic (Rochester)
E. J. & L. F. DUTTON

OLD ENGLAND FARMS
R. 3, Dover (Rochester)
RAYMOND E. LINCOLN

"Broadfield"

A Name Truly Synonymous With Outstanding Guernsey Cattle.

Nine Half-Sisters To This Cow In Our Herd:

ROSEWALD MORNING GLORY
11249—534—Jr2—365C, 18034—856—5yrs—365C
Top female, Langwater Invitational Sale, 1951, selling for $4,600.

We are using Selected Sire Service from the **New Hampshire Breeding Association Stud.** Our thanks to their Guernsey Sire Committee who have made available for our use a great stud—6 sires whose 48 daughters average 10012—513 2x—305days, M.E.

We consider this a sound breeding program which will make purchasers of cows carrying the Broadfield name truly satisfied.

BREEDING STOCK FOR SALE

BROADFIELD FARM AARON W. CHADBOURN, JR., Owner
LEE, NEW HAMPSHIRE

STRAFFORD COUNTY GUERNSEY BREEDERS' ASSOCIATION

FRED E. RILEY, President, R. D. 2, Dover, N. H. RAYMOND E. LINCOLN, Sec.-Treas., R. 3, Dover, N. H.

The Matrons On Test At ALMO —

Nothing flashy, but good everyday records under ordinary farm conditions, all on 2x milking.

Great Elm Phil's Elaine	9827	450	Jr2	305—2x
Almo Deanie	7072	360	Sr2	245 days
Almo Royal Queena	9933	518	Sr3	298 days
Bru-Bob's Lady Portia	7173	322	Sr2	237 days
Bru-Bob's Lady Myrtle	11397	555	Sr2	365
Haven Hill Melba's S. Hester	14558	673	Jr3	305C—765 T. M. (pending)
	Class Leader 6th place in milk, 9th in fat.			
Howland Master's Honora	9034	432	Jr2	292 days
Twin Valley Charter's Doreen	9343	412	Jr3	302 days

These are the kind of females we offer choice bull calves from sired by "General" and "Steadfast."

FLYING HORSE ROSE'S GENERAL
In heavy service—4th prize Senior Yearling, Topsfield, 3rd prize Eastern States Exposition, 1952.

FAIRLAWN DAIRYMAID'S STEADFAST
Purchased in the Haven Hill Dispersal with 4 of his daughters, including "Hester" above.

We will be happy to quote you prices and send pedigrees on request.

ALMO FARMS — Freedom, New Hampshire

ROBERT C. & DENE W. DRAPER, Owners JOHN GODFREY, Manager

WAUKESHA COUNTY

GUERNSEY BREEDERS' ASSOCIATION . . . THE GUERNSEY CAPITOL OF AMERICA

Founded 1906

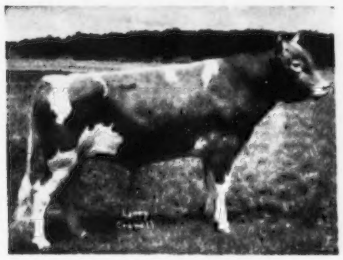

COLOR IN GUERNSEY MILK IS IMPORTANT . . .

A SIRE THAT HAS DEFINITELY PROVED HIMSELF A TRANSMITTER OF HIGH COLOR IS IMPORTANT.

← **MEADOW LODGE GENERAL PIPER** IS SUCH A SIRE

He transmits high color to his daughters. He is backed by proved-popular breeding. Combines the Moonlight's Gentian and Argilla Flute families. "Piper" has 5 A. R. daughters, including Guernsey Grove Piper's Sunbeam, 10588—557—Jr2—2x. His first 5 daughters average 8767 lbs. milk, 461 lbs. fat as Jr2-year-olds on 2x.

"Piper" Daughters For Sale . . . We offer heifer calves and yearlings by "Piper." Write us your needs.

GUERNSEY GROVE FARM — GOLDEN GUERNSEY — WM. H. BASSE, Owner — **Waukesha, Wisconsin**

CURTISS CANDY LEVITY ECLIPSE

Born March 30, 1947

Sire: **Green Meads Levity King, A. R.**

His Dam

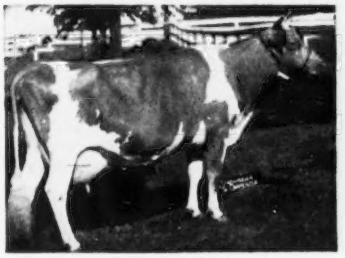

Betsy of Sleepy Hollow Farm
14375—865—Sr4C
Very Good '47 '48

We Offer . . .

Stock For Sale By These 3 Bulls

An "Eclipse" Son Is In Service.

FOX'S BEN OF WAUKESHA

Born January 27, 1951

Sire: **Curtiss Candy Levity Eclipse**

Dam: **Fox's Annette of Waukesha**
11876—469—Jr2C
11569—539—5yrsC
A daughter of Curtiss Candy Benny, A. R.—a former sire that left several good daughters in our herd. She is out of Fox's Annabelle of Waukesha, 10973—526—Sr4C.

CURTISS CANDY ACE OF HEARTS

Born August 23, 1946

Sire: **Curtiss Franchester Levity Ace** ($37,000)
Dam: **Green Meads Gay Thelda**
14429—668—Sr3, 15368—726—5yrs

His Sire's Dam

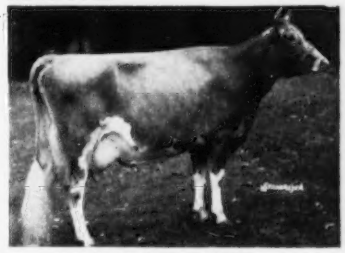

Green Meadow Levity
13961—707—Sr2C. Sold for $17,500. 5 A. R. sons

Send for our list of available stock . . . Plan to visit our herd.

FOX'S GUERNSEY FARM — GOLDEN GUERNSEY — **Waukesha, Wisconsin**

F. E. FOX — FRANK FOX, Jr. — FRANK LEE FOX

Building For The Future On The "PARAGON" — "MASTER" Cross

FOREMOST PARAGON, A. R.

Carries the same inheritance as "Prediction" and "Peacemaker." His daughters are most pleasing.

Sire: **FOREMOST CROWN PRINCE, A. R.**
Dam: **FOREMOST LEMIRA**
11783—654—GG

On His Dam's Side

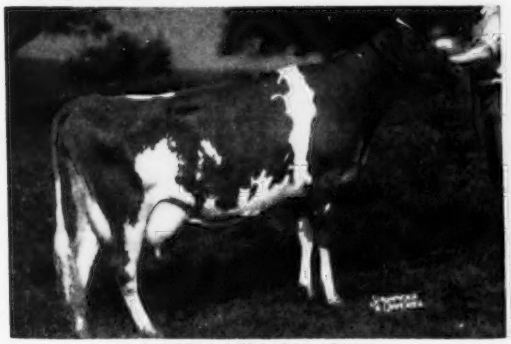

TARBELL PEERLESS LENDA
11602—624—Jr2—305C—2x
13537—762—Sr3—305C—3x
Fat Class Leader 3rd place.

KUHTZDALE KIPLING'S MASTER

Born August 8, 1948

He is being bred to our top "Paragon" daughters.

Sire: **GAYLORD SQUIRE'S KIPLING**
Dam: **EVA'S BETSY**, 10252—554—5yrs—HIR—305C—2x

His Sire's Half-Sister

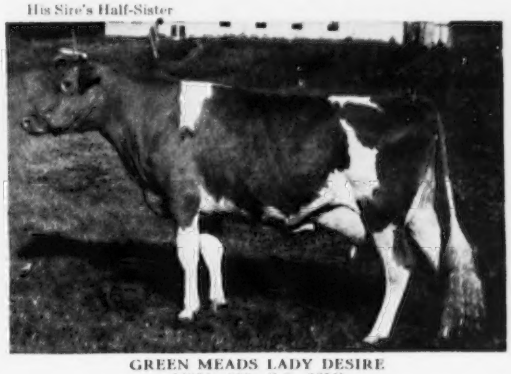

GREEN MEADS LADY DESIRE
14864—800—Sr2—365C
Class Leader when made.
Very Good '47

This is the combination we offer in Prairie Dale-bred bull calves.

Write for prices on available stock.

G. D. ROBERTS, Owner — **PRAIRIE DALE FARMS** — GOLDEN GUERNSEY — **WALES, WISCONSIN**

DISPERSAL SALE

CLOVERLUCK GUERNSEY HERD – ESTABLISHED 1936

MAY 7 • 10:45 A. M. at CLOVERLUCK FARM, PEPPERELL, MASSACHUSETTS

JAMES MOTT HALLOWELL, Owner

WITH THE EXCEPTION OF TWO HERD SIRES, **GREEN MEADS SUNSET PRINCE** AND **FORGES PARAGON,** THE HERD IS ENTIRELY HOME-BRED, REGISTERED, CALFHOOD VACCINATED CERTIFIED AND DESCENDS FROM THREE OUTSTANDING COW FAMILIES.

80 HEAD **54 COWS AND BRED HEIFERS, 23 OPEN HEIFERS, 3 BULLS MOSTLY WITH RECORDS OF 500 LBS. FAT M. E. OR MORE**

Her son and 16 daughters

GREEN MEADS LADY LOMA
16810—738—Sr4C
Dam of "Sunset Prince."

THE CROP OF YOUNG HEIFERS SELLING ARE PLEASING FOUNDATION PROSPECTS.

Her son and daughters

GREAT ELM EVELINA
16011—825—Sr4C
Truly great brood cow.
Dam of FORGES PARAGON (IN SALE), FORGES BELINDA, 20976—852—Sr4 (daughter made 16717—760—Jr4), FORGES F. H. EVELINA, 13584—717—Sr3C, GREAT ELM C. EASTONER, whose first daughter made 13506—722—Sr3C.

HERD SIRES SELLING:

GREEN MEADS SUNSET PRINCE, and all daughters. Born October 13, 1945. By Langwater Vindicator and Green Meads Lady Loma, 16810—738—Sr4C.

FORGES PARAGON, 15 daughters at Greenway Farm. Born August 7, 1949. By Langwater Peterson and Great Elm Evelina (see photo).

CLOVERLUCK CARDINAL and 18 daughters. Born February 9, 1947. By Defender of Ware (Langwater Hilarity and Blossom of Ware, 999 lbs. fat). Dam: Cloverluck Pansy, 10025—548—Sr4—305C—2x.

FEMALES SELLING:

20 daughters of **GREEN MEADS PRINCE PETER** (dead). Son of "Levity Prince" and "Queen Wendy," 15008—687—Sr4C.

Cloverluck Ceres	13498—720—7yrs
Cloverluck Junco	12381—661—Sr2C
Cloverluck Panacea	13871—735—Jr2
Cloverluck Queen Honor	14987—755—Sr2
Cloverluck Scarlet Tanager	13083—618—Jr2C
Cloverluck Skylark	14628—719—Sr2C
	14522—735—Sr4C

Her son founded Cloverluck

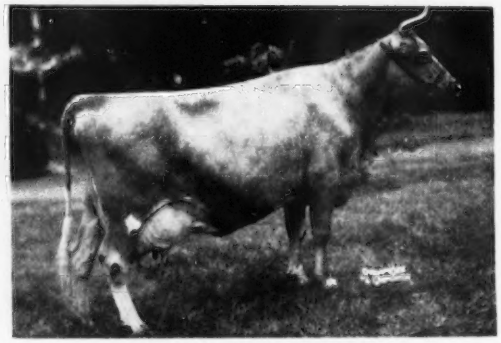

ALPHA'S AMY OF KITCHENER
14285—718—CC, 16542—864—AA
Dam of KITCHENER CLOVERLUCK, 27 A. R. daughters, own brother-in-blood to Gem of Kitchener, 17634—997—AA, 17785—1035—AA, both former Class Leader records. Most of the herd carries this blood close-up.

Write us for a catalog

DUNN & HARWOOD, Sales Managers, Schoharie, New York, and Cordaville, Massachusetts

Walker Farms Consign To The Spring Sales

All Carry The Blood Of The Great Proved Sire "PIPER"

To The MIDWEST INVITATIONAL SALE, Livestock Pavilion, St. Charles, Ill. April 27, 1953
This Outstanding Bred "Piper" Daughter From Our 1952 Show Herd.

WALKER FARMS PIPER'S MELINDA — Born October 10, 1951

Sire: **FLYING HORSE ROYAL PIPER. A. R.**
87 daughters in the herd. Sire of the breed's only Excellent twins.

Dam: **FAIRLAWN PERFORMER'S MELODY**
10985—611—Jr2—365C, 10057—601—Jr3—365C
Sold for $1,025 in 1952.

Her Excellent Twin Sisters

WALKER FARMS PIPER'S ULTILIGHT
9071—477—Sr4—305C—3x. Excellent '50—D '49.
WALKER FARMS PIPER'S ULTISTAR
12422—733—7yrs—305C—3x
Excellent '50 '51—D '49—VG '48

Her Dam's Maternal Sister

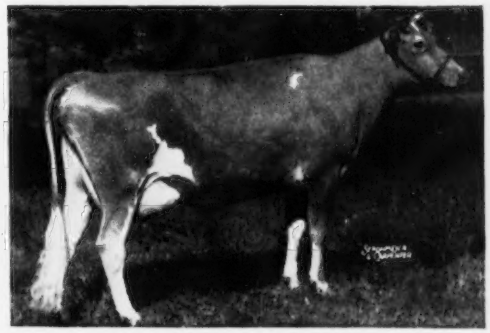

FAIRLAWN ACTOR'S MELBETTE
11510—611—Jr2—365C
12347—666—Sr4—365C
5 times Excellent

"MELINDA" will be bred to the service of Walker Farms Monarch Boy, he by McDonald Farms P. Monarch ($14,000) out of St. Albans Grandee Beauty Spot, 11144—574—Sr4C, Excellent '51.

SUNNY SIDE OF THE ARBUCKLES SALE, Ardmore, Okla. April 20, 1953

WALKER FARMS J. WINKIE (Bred Heifer)

Sire: **Walker Farms Maestro's James**

Dam: **Walker Farms Lady Wilma**
Classified Excellent '53 as a 4-year-old
7894—343—Sr3—305C—3x (pending)
On retest, milking 60 lbs. a day.

WALKER FARMS NE LABEE (Open Heifer)

Sire: **McDonald Farms High Nemo**
1st 5 daughters classified 3 D, 2 A

Dam: **Walker Farms J. Labella.** Classified D '53.
8813—395—Jr2—305 (2x-machine)

3rd TENNESSEE STATE SALE, Nashville, Tenn. April 20, 1953

WALKER FARMS MAX BEAUTY (Bred Heifer)

Sire: **Hanes' Robert Dicks**
1st daughter classified VG as Jr2

Dam: **Jethro's Beauty Girl.** 9764—471—F—1095

ALABAMA STATE SALE, Montgomery, Ala.—May 11, 1953

WALKER FARMS J. CRYSTAL (Bred Heifer)

Sire: **Walker Farms Maestro's James**

Dam: **Walker Farms Barnard Camilla**
Out of Langwater Christine

NORTH MISSISSIPPI GUERNSEY BREEDERS SALE, Senatobia, Miss.—April 30, 1953

WALKER FARMS PIPER'S BETH (Bred Heifer)

An own daughter of Flying Horse Royal Piper

WALKER FARMS

In the Heart of the Mississippi Delta two miles
STONEVILLE

BREEDERS' REGISTERED GUERNSEYS

GOLDEN GUERNSEY

Northwest Junction U.S. Highways 61 and 82
MISSISSIPPI

FAIRLAWN FARMS COMPLETE DISPERSAL

At The Farm, PORT CHESTER, N. Y., WEDNESDAY, JUNE 17 — THURSDAY, JUNE 18, 1953

140 HEAD . . . **24 BULLS** . . . . . **54 COWS**
17 BRED HEIFERS . . . . . **45 OPEN HEIFERS**

THE STORY OF "GLORY"

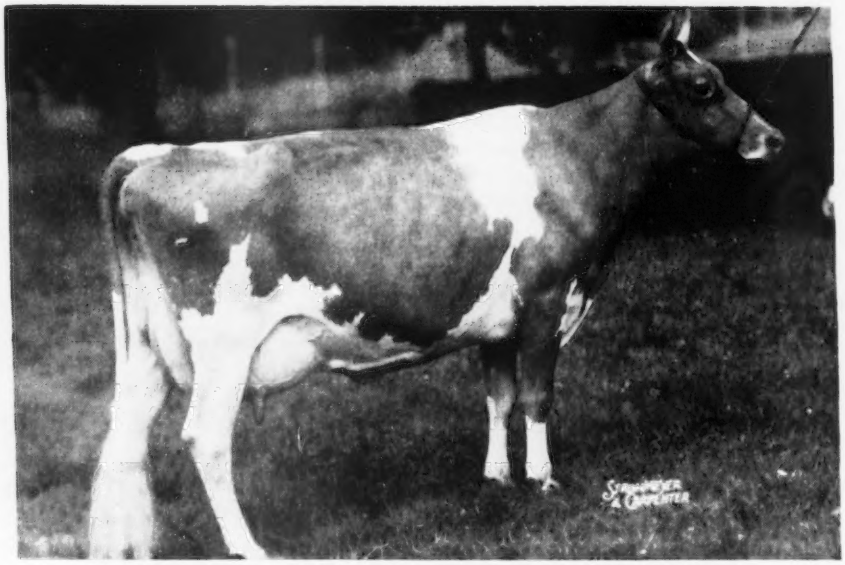

FAIRLAWN K. GLORY (IN SALE)
Dropped November 18, 1942
Due with her ninth calf April 20, 1953, to Fairlawn Peerless Actor.
13414—622—GG, 9148—465—Jr3—305C—2x, 17244—815—Jr4—365C
VG '47—Excellent '48 '49 '50 '51

Progeny:

FAIRLAWN ACTOR'S ITHELA, Excellent '48 '49
12509—551—Sr2—365C, 12758—610—Sr4—365
1 daughter and 1 granddaughter in sale.

FAIRLAWN PERFORMER'S HONOR
Herd sire, Douglaston Manor.
Formerly herd sire at Nyala Farm.

FAIRLAWN ACTOR'S ERMINE, D '49 '51
(IN SALE)
13301—608—Jr2—365, 15882—801—Sr3—365C
2 daughters, 1 son and 1 grandson in sale.

FAIRLAWN ACTOR'S MERIT
Herd sire, Locust Grove Farm.

FAIRLAWN PEER'S BARON
Herd sire, Hill Girt Farm.

FAIRLAWN GLORY'S ACTOR
Herd sire, Herberts Hill Farm, West Chester, Pa.

FAIRLAWN GLORY'S PRINCE
Herd sire, Fairlawn.

FAIRLAWN ACTOR'S BRIGHTNESS (IN SALE)
Dropped April 5, 1952

HER DAUGHTER

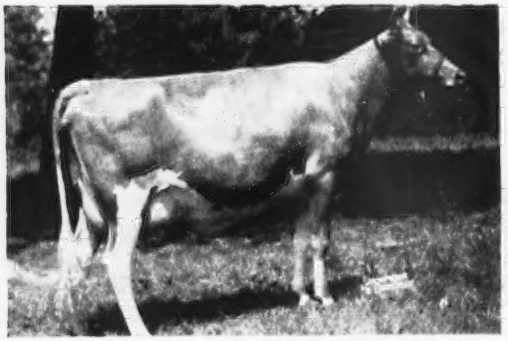

FAIRLAWN ACTOR'S ITHELA (E '48 '49)
12509—551—Sr2—365C, 12758—610—Sr4—365
Dam of—**FAIRLAWN HORNET'S GLORIA** (IN SALE)
10616—456—Jr2 in 352 days. Dropped November 4, 1949. Due May 14 to Fairlawn Actorine's Peerless.
Sire: **Fairlawn Actress' Hornet.**

HER SON

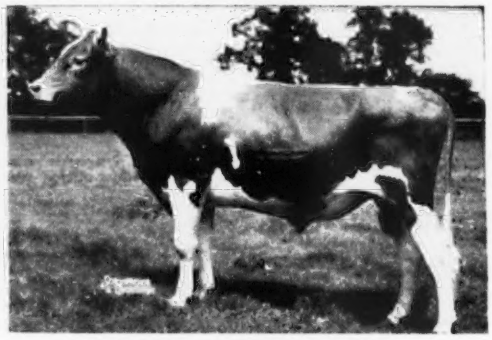

FAIRLAWN ACTOR'S MERIT
Herd sire, Locust Grove.
3 daughters in sale.

FAIRLAWN FARMS COMPANY

King Street — Just off the Merritt Parkway, Port Chester, New York

S. L. KATZ, Owner — ANDY WARNER, Herdsman — DR. E. B. HOPPER, Manager
T. B. ACCREDITED NO. 511540 — TELEPHONE OFFICE 5-1936 — BANG'S ACCREDITED NO. 2696

FAIRLAWN FARMS COMPLETE DISPERSAL

At The Farm, PORT CHESTER, N. Y., WEDNESDAY, JUNE 17 — THURSDAY, JUNE 18, 1953

140 HEAD . . . **24 BULLS . . . . . 54 COWS**
17 BRED HEIFERS . . . . . 45 OPEN HEIFERS

THE FOUNTAINHEAD

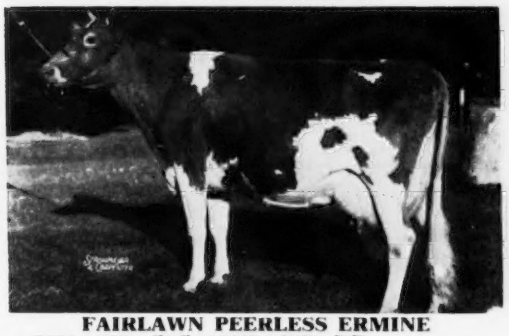

FAIRLAWN PEERLESS ERMINE
9325—436—GgG, 14469—707—DD
16726—869—7yrs—365C, 17855—893—8yrs—365
16892—838—10yrs—365—2x
VG '48 '49 '51
Sire: Green Meadow Peerless
Dam: Coker Silver Queen, 10338—584—GG
2nd Dam: Coker Queen of Glory
13598—701—A, 15339—804—AA
13910—703—A

"Peerless Ermine" is one of the most prepotent cows of the breed. She will have 15 direct descendants in the sale, including "Glory" and "Ismena," both over 800 lbs. fat.

IN SALE

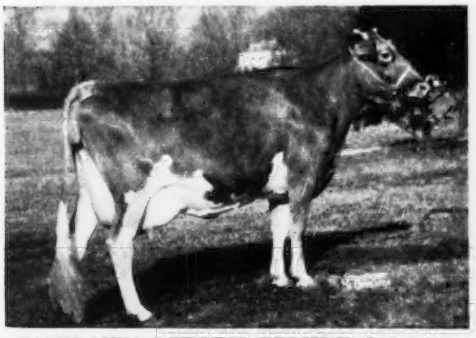

FAIRLAWN ACTOR'S ERMINE (D '49 '51)
13301—608—Jr2, 15882—801—Sr3—365C
Dropped March 5, 1947
Sire: Fairlawn Peerless Actor

PROGENY—ALL IN SALE
FAIRLAWN PEER'S SILVER QUEEN
9808—498—Sr2 in 290 days
Dropped June 16, 1949. Bred October 13, 1952 to Fairlawn H. Eastern King.
Sire: Fairlawn Actorine's Peerless.
FAIRLAWN K. GLORIANNA
Dropped December 13, 1950. Fresh March 12, 1953, Bull (IN SALE), by Fairlawn Peerless Actor.
Sire: Fairlawn H. Eastern King
FAIRLAWN K. OPHIR
Dropped February 22, 1953
Sire: Fairlawn H. Eastern King.

IN SALE

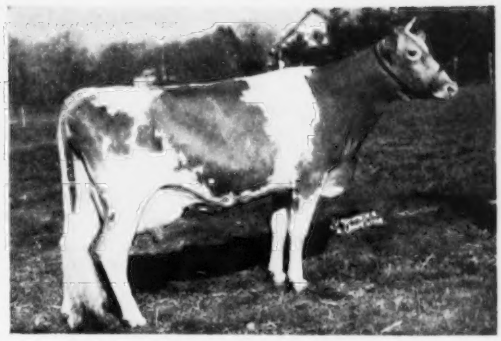

FAIRLAWN H. ISMENA
11064—475—Jr2—305C—3x, 13752—643—Jr3—365C
17435—812—Jr4, 14791—715—5yrs—365C—2x
VG '47 '48 '49 '51. Dropped May 30, 1944. Due August 1 to Fairlawn H. Eastern King.
Sire: Green Meadow Hornet

PROGENY IN SALE
FAIRLAWN ACTOR'S PRINCESS
8427—381—Jr2 in 243 days on test
Dropped March 30, 1950. Bred November 7, 1952, to Fairlawn H. Eastern King.
Sire: Fairlawn Peerless Actor

Dam of
FAIRLAWN K. CAROL (IN SALE)
Dropped June 26, 1952
Sire: Fairlawn H. Eastern King

"ACTOR'S ERMINE'S" DAUGHTER IN SALE

FAIRLAWN K. GLORIANNA
Dropped December 13, 1950
Calved March 12, 1953 (Bull)
Sire: Fairlawn H. Eastern King
Dam: Fairlawn Actor's Ermine (see opposite)

Sale managed by **THE PATES SALES COMPANY, 2064 Lawrenceville Road, Trenton 8, New Jersey**
THE SEATH & SHULTZ SALES SERVICE, Box 186, Peterborough, New Hampshire

For Catalogs Write: **THE LOUIS McL. MERRYMAN & SONS, INC. — SPARKS, MARYLAND**

Cloverland FARMS DAIRY, INC.

We Are Further Strengthening The Green Meadow—Coronation Blood In Our Herd

We Are Staking Our Future On This Combination
The daughters of "LEADER" bred to "VALOR" and "LEGACY"

"LEADER" DAUGHTERS PRODUCE

	MILK	FAT	AGE
Fairlawn L. Hyalite	17544	911	5yrs—365
	14067	738	Sr4—365
Fairlawn L. Finch	14170	748	Jr3—365
Fairlawn L. Feather	13269	736	Sr3—365C
Fairlawn L. Girlie	15085	676	5yrs—365C
Fairlawn L. Gracious	12505	659	6yrs—365C
	12777	623	Sr4—365
Brookside Farms Paula	14847	653	Sr4—365
Fairlawn L. Eileen	15183	642	Jr4—365
Fairlawn L. Elta	13134	637	7yrs—305C—3x
Fairlawn L. Eudora	14516	632	6yrs—365
Fairlawn L. Fatima	11518	625	Jr4—365C

THE JUNIOR STAFF — — — Both by **Gardenville Coronation King, A. R.**

WILGORLAN FARMS VALOR
Born December 5, 1950
One of the KING—COURAGEOUS cross.
Won the calf class at the N. J. Show.

His Dam

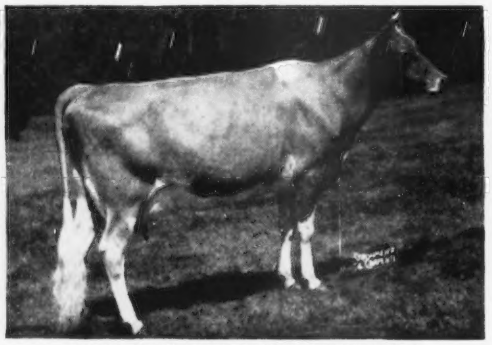

WILGORLAN FARMS VERBENA
12084—601—Sr3—365C
Classified Very Good '50
A daughter of Hominy Hill Courageous, A. R.

WILGORLAN FARMS LEGACY
Born August 4, 1951
Strong in LEVITY and CHARLOTTE blood.

His Dam

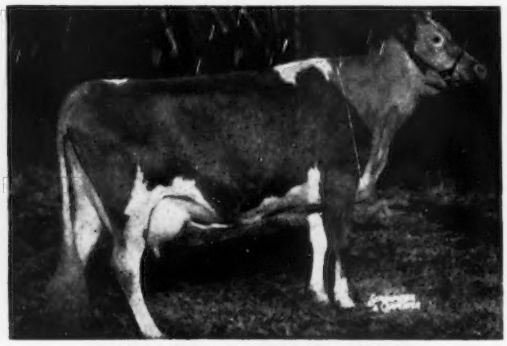

FAIRLAWN L. FIRST LIGHT
12139—620—Jr4—365
Classified Very Good '50
A daughter of Coronation Leader, A. R.

This is the type and production you get in a Cloverland-bred sire.
Prices and pedigrees mailed on request.

PHOENIX, MD.

MARION G. CARTER, Farm Manager — MAYNARD C. KEMP, President

Visit Utah Herds This Summer
WE HAVE CHOICE BULLS FOR SALE

More Melba Blood Is Added . . . Our Junior Sire Now In Service

HOMINY HILL EDUCATOR

Born June 14, 1951

HIMSELF

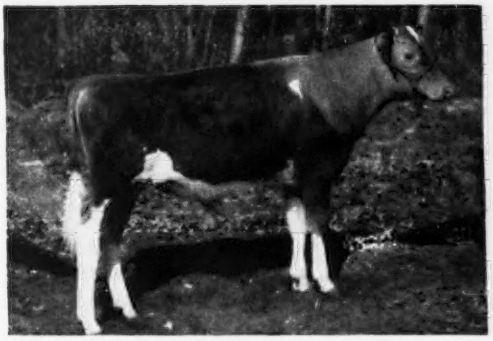

Sire: **CORONATION MELBA'S MAJESTIC, A. R.**
Senior sire at Hominy Hill. A proved son of Coronation Levity Prince, A. R., out of Coronation Melba, 13001—804—Jr2C.
Dam: **FAIRLAWN PEERLESS EGYPT**
13875—653—Jr3—365C, 16491—791—6yrs—365C

HIS HALF-SISTER

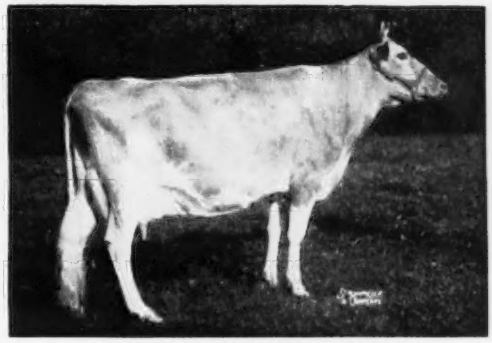

CORONATION MAJESTIC ARAWANA
15755—832—Jr4—365C
17445—937—5yrs—365
VG '50—Excellent '52
Sold for $9,000 to top the 1952 Franchester Sale.

"EDUCATOR" is being used on daughters of **BONNIBELL DELIGHTFUL DICTATOR** and **BONNIBELL SANDY,** both strong in Coronation—Green Meadow breeding, with "MELBA" close-up.

SANLYNN FARM — West Warren, Utah

DR. O. S. DAINES, Owner — 510 Eccles Bldg., Ogden, Utah

"COURAGEOUS" — Half-brother to 4 EXCELLENT females. His granddam 4 times EXCELLENT.

FAIRLAWN K. COURAGEOUS

Born July 5, 1951

Sire: **FAIRLAWN H. EASTERN KING**
Sire of 4 Excellent daughters.

Dam: **FAIRLAWN ACTOR'S LADYSHIP**
11773—633—Jr2—365C

His ¾ Sister

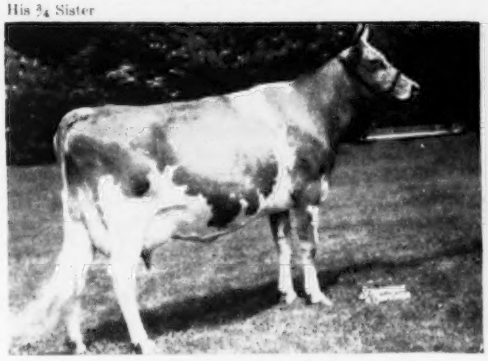

FAIRLAWN K. MURIEL
12658—661—Jr2—365C, 13900—740—Jr3—365C
EXCELLENT '49 '50 '51 '52

His Dam's Dam

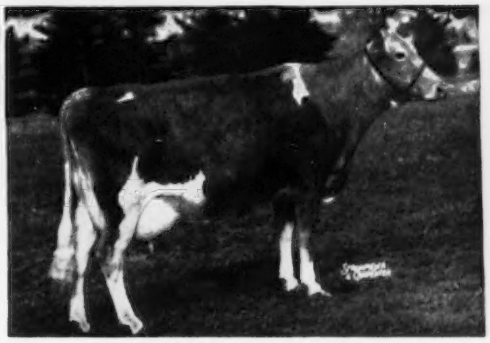

RIEGELDALE KING'S LADYSHIP
15517—859—Jr4—365C
EXCELLENT '48 '49 '50 '51—GP '47

PRODUCTION — RICH INHERITANCE — DEPTH OF BREEDING

WRITE US YOUR NEEDS

CACHE MEADOW FARM — Box 423 — Logan, Utah

C. J. DAINES, M. D.
DWYTH M. DAINES } Owners

ALMA HATCH
Herdsman

Please address all correspondence to
DWYTH M. DAINES

Sixth Wayne County Sale

Thursday, April 30, 1953 . . . Palmyra, New York

60 HEAD . . . THE TOP KIND

THIS COW SELLS

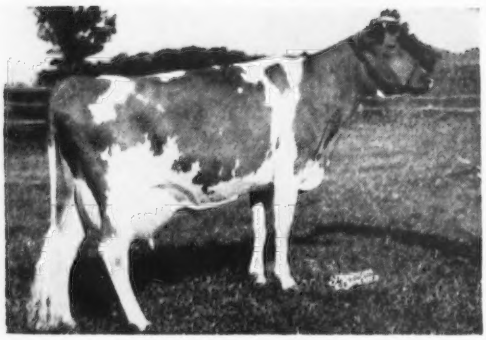

WYCHMERE THANKFUL
Her 7 nearest dams rate three Excellent, and four Very Good.

WYCHMERE THANKFUL (photo at left)
Born November 27, 1948

On test Sr3, with 7640—342 in 227 days (2x). Due August 24, 1953 to service of Coldspring's B. V. Leader (Coldspring's Beauty's Valor—Coldspring's Hardwick's Leda, 17207—828—5yrs).

Sire: **McDonald Farms Adonis, A. R.**
("King"—"Deressa")

Dam: **Wychmere Noble Leda** (VG '47—D '48)
16571—698—5yrs
2nd 2-year-old, N. Y., 1947

"Thankful" is ¾ sister to Wychmere Lenna ($1,100), 1st Sr. Yr., E.S.E. and 1st Sr. Yr. and Jr. Ch., Md., 1951.

LERSON LAWN KING'S BONDIE, a 4-year-old daughter of Tarbell Peerless King, is selling in the sale. She has 11583—524—Jr2—305C—3x, and 12842—626—Sr3—305C (pending). She is due May 13, 1953 to service of Lerson Lawn Proud Valor (Foremost Rose's Footprint Valor's Pet of Munroholm, 16842—809—5yrs). She is one of 5 nice daughters of her dam, that is line-bred on the bottom line to Aiyukpa L. Yeoman, A. R. A really outstanding young cow in every respect.

A DAUGHTER OF THIS BULL SELLS

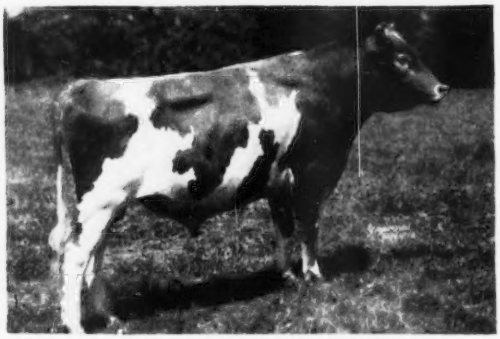

TARBELL PEERLESS KING, A. R.
("Peacemaker"—"Royal Lenda"). Desirable proof on 1st 5 daus. shows 9780 M.—500 F. average. Full brother to Tarbell Peerless Lenda (13537—762—Sr3—305C—3x) and to Tarbell Peerless Royalenda (15819—850—Sr3—365).

SELLING—A Grandson And Granddaughter Of This Cow

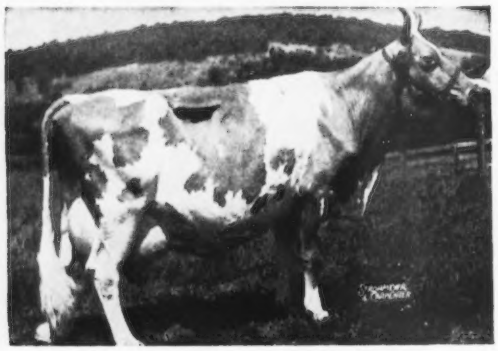

DOUGLASTON LADY AUGUSTA (E '47 '48)
12106—607—E, 5 A. R. daughters average 731 lbs. fat, four rated Excellent and one Very Good.

McDONALD FARMS FORE SENTINEL, born October 3, 1952 sells. He is by the "Prediction"—"Lady Augusta" son, McDonald's Foremost Prediction, A. R. (full brother to "Della," "Flute" and "Gentle"). His dam is the "Predictor" daughter, Caumsett Indian Carola, 11631—645—Jr2—365, she out of "Royal Claire's" daughter, Caumsett Ocean Carol (A '50—VG '51—D '52), 3 records av. 13234—735.

Also selling **McDONALD FARMS NOBLE PLUMA,** bred heifer due June 6, 1953, to service of McDonald Farms Premier. She is by McDonald Farms High Noble Peer ($21,000), out of Janet of North Valley, 11665—595—Sr3C and now making over 600 lbs. on 2x as a 9-year-old.

The above listed animals, and many others of the TOP KIND, merit your attendance at the Wayne County Sale on April 30.

For Catalogs Write: N. Y. S. GUERNSEY BREEDERS CO-OP., INC., 1606 E. Erie Blvd., Syracuse, N. Y.

Either Individually or Collectively They are an Outstanding Lot . . .

Selling in the

Sixth Wayne County Sale

Thursday, April 30, 1953 . . . Palmyra, New York

HERE IS HOW THE COMBINED GROUP LOOKS:

PRODUCTION

20 cows, including 3 three-year-olds, 6 four-year-olds, 7 five-year-olds, 3 six-year-olds, and a nine-year-old brood cow with 6 records averaging 10981—545—305 days (2x) D. H. I. A.
At sale time, the 20 cows will all have records averaging well over 9000 milk and 450 fat in an average of 314 days (actual records, all 2x milking except two).

6 first calf heifers well started in production at sale time.

23 bred heifers, all out of record dams averaging 9430 milk and 470 fat in an average of 328 days (actual records, all on 2x milking except one).

10 open heifers, all out of record dams averaging 10160 milk and 505 fat in an average of 330 days (actual records, six on 2x milking).

An October 3, 1952, **McDonald Farms bull calf.** Show prospect. Combines the best type and production at McDonald and Caumsett Farms.

TYPE

Needless to say, the selection committee has set the highest possible type standards in selecting animals from each consignor. Many of the animals will have type classification ratings in the upper brackets on themselves and their close relatives. Included are Blue Ribbon show winners and other show prospects. You be the judge of their type when you see them on April 30!

POPULARITY

IN THE SALE—two daughters, two granddaughters, and five carrying calf by the great Douglaston Baron Kenyon, A. R., sire of Baron's Fancy of Maple Lawn (D '49—VG '50—E '52), the top priced Guernsey female of 1952 at $14,000; Maple Lawn's Baron Daisy (E '51), sold for $5,000 in 1952, etc.

McDonald Farms Premier, full brother to the 1952 McDonald Farms Sale top bull ($7,300) and top cow ($8,500), is the service sire of two bred heifers in the sale.

Three head in the sale are carrying the service of a son of McDonald Farms Pre Loretta, top priced animal in the 1952 N. Y. State Sale at $2,500.

Two head are sired by the great Fra-Mar Pharaoh, A. R. (now at NYABC, Ithaca), and out of top dams. One of these a Blue Ribbon winner, the other a show caliber yearling.

The "Charlotte" family that produced last year's top priced cow at auction at $13,000, is well represented in the sale through Gardenville Coronation King and Pine Manor King's Challenger. "King" has in the sale one daughter, six granddaughters, and three head in calf to his sons. Five head in the sale are bred to "Challenger" sons.

There are also daughters or granddaughters of Rosemount Rex, Tarbell Farms Royal Lenda, Cathedral Hope Rilma, Damian Victor of Ridglydale, McDonald Farms Predictor, etc. Just name your choice of bloodlines, and there is likely a top representative of it in this sale.

FRESHENING DATES

A wide choice. They are well distributed throughout the year from February to October. Many will be calving right to show this fall.

For Catalogs Write: N. Y. S. GUERNSEY BREEDERS CO-OP., INC., 1606 E. Erie Blvd., Syracuse, N. Y.

Here's The Proof

Deershorn-Bred Guernseys Do Well Away From Home

The Foundation Of A Great Cow Family At Housatonic Farm

THE ROSETTE FAMILY

DEERSHORN FOREMOST ROSETTE

13529—625—G
12659—572—7yrs—365—2x
14191—670—8yrs—365C—2x
Dam of 1 son, 5 daughters (3 A. R.).

Housatonic Farms' Roselle
11631—515—Jr4—365—2x

Housatonic Farms' Yolanda
10754—467—Sr3—305C—2x

Housatonic Farms' Rosily
8775—371—Jr3—305C—2x

A DAM—DAUGHTER PAIR AT HOUSATONIC

Deershorn Foremost Pearl
10580—531—6yrs—305C—2x
2 A. R. daughters

Housatonic Farms' Ruby
13201—615—Jr3—365—2x
14145—671—Jr4—365C—2x

"Rosette" and "Pearl" were sold as heifers to Housatonic. This is just one of the many satisfied breeders who have purchased Deershorn-bred Guernseys.

OUR BULLS DO WELL TOO—We Can Offer A Choice One From Time To Time, Also A Few Females.

DEERSHORN COWS ARE HEALTHY—of last 34 animals bred, 22 settled on first service, 7 settled on second service.

WRITE US YOUR NEEDS

T. B. ACCREDITED—BANG'S FREE ACCREDITED

DEERSHORN FARM Off Highway 62 **Sterling Junction, Massachusetts**

V. D. MUDGETT, Owner — CHARLES PATTERSON, Herdsman

CLASSIFIED!!

Our Third Classification Has Proved
That Our Breeding Program Is Sound

37 Head—34 Our Own Breeding—Classified
19 VG—18 D. All Above The Average.

100% of our complete herd classified Desirable or higher
97% classified VG or E in Dairy Character
76% classified VG or E in Shoulders
73% classified VG or E in Hind Legs
70% classified VG or E in Fore Legs
89% classified VG or D in Mammary System

If you are looking to improve Dairy Character, Shoulders, Hind Legs, Fore Legs and Mammary System, get in touch with us. We are proving that our slogan is true—

"A LINE-BRED HERD WITH A REAL BREEDING PROGRAM"

BUTTERTON GUERNSEY FARM

Farm located 8 miles north of Sacramento on Rio Linda Boulevard or 1 mile south of Rio Linda on Rio Linda Boulevard.

W. B. DOTY — Phone 4472 Rio Linda
P. O. Box 328 — Rio Linda, Calif.

Study these facts about

ELMCREST PROPHET'S MINUTEMAN

Born March 4, 1949

Sire: **McDonald Farms Prophet**

Dam: **Minnie of Flint Hill**

"MINNIE" made 16546—865—5yrsC and Classified VG '47 '49.

"MINNIE" is again safe in calf at 13 yrs. of age.

Dolly of Flint Hill, a full sister to "Minnie," made 18785—937—AA, and classified GP '47—D '49.

Maple Lane Africander's Lass, "Minuteman's" paternal granddam, made 12869—804—AA.

"Minuteman" has 15 daughters in the Elmcrest herd at the present time.

His first daughter, due to freshen April 9, 1953, is making up an extremely nice udder.

There are 17 cows in the herd now safe in calf to his service.

He has an extremely nice disposition.

He is FOR SALE, priced at **$500.**

If you want production, he has it.

If you want type, he has it.

J. O. & K. D. YEOMANS

ELMCREST FARMS

COXSACKIE, N. Y.

DUNN'S TOUR

1910 - 1953

A MINNESOTA FARMER says he ain't going to have inseminators on his premises because he can keep a bull around for four years for $720 while the other way costs $1,680 in fees alone, plus work stoppage and nuisance. Says he: "When I turn my bull out with 'em, they stop bawling." Period.

That reminds of the **24 BULLS** selling in **THE SIRE SALE** and 3 more in the **CLOVERLUCK DISPERSAL** real toppers ready for service all detailed on other pages in this issue.

Send for these catalogs:

APRIL 29 THE SIRE SALE and NEW ENGLAND GUERNSEY SALE, Eastern States Exposition Grounds, Springfield, Mass. . . . 24 bulls inheriting high production, and some of the finest cows of the season.

MAY 7 CLOVERLUCK DISPERSAL, Pepperell, Mass. 80 registered, certified-vaccinated Guernseys . . . big records, popular blood, 23 beautiful young heifers.

* * * *

TURNING OUT TIME is near and we have bargain lots of heifers bred for late summer-fall freshening, the kind that grow into money.

SPRING HEIFERS—at least two carloads of bred heifers due within sixty days.

FRESH COWS AND WHOLE HERDS are offered for immediate delivery.

Phone us at Schoharie, N. Y., 65 or Marlboro, Mass., 714.

DUNN'S TOUR

"The Short-cut to Good Guernseys"

Schoharie, N. Y. and Cordaville, Mass.

Gayhead Guernsey Farm

Calf due Apr. 6th

Gayhead's C. Lodestar	Gayhead's In-corporate	Gayhead's Imperial Gayhead's Her Coed 14,610—738—D
	Gayhead's In-love	Gayhead's Imperial Gayhead's Lady Love 10,511—512—GG
Flint Hill Nancy 16,558—848—6yrs—365C dam of yrlg. Lodestar dau. and mat. gr. dam of 3-yr.-old Lodestar dau.	Gayhead's In-born	Gayhead's Imperial Gayhead's Baroness 14,979—793—AA
	Cherry of Flint Hill 17,356—800—AA	Gayhead's Lord Henry Fern of Flint Hill

P. S. **Gayhead's L. Grace** (see Mar. 15th ad) had a **bull calf** by **Lodestar.**

Molly L. White, Coxsackie, N. Y.

Special "JOURNAL"

Subscription Offer

5 YEARS FOR $5.00

Subscribe Now And Save

GUERNSEY BREEDERS' JOURNAL

What would you think?

What would you think of a breeder who wrote you on nondescript, unattractive stationery? Not much, would you? Be sure your letters go out on crisp, well-designed stationery such as produced by

TRANSCRIPT PRINTING COMPANY

Printers of The Journal

Peterborough, New Hampshire

MICHIGAN SPRING SALE — Saturday, May 2, 1953 - 12:00 Noon

Wolverine Sales Pavilion, Williamston
(On U. S. Highway 16, east of East Lansing)

SALE HEADQUARTERS — OLDS HOTEL, LANSING

Never has it been more important to do everything possible to improve our herds. We have exerted every effort to give breeders an opportunity to do that through purchases at this sale.

THE BULLS

BURTON LANE ROMULUS ROYAL HUGH — Born January 22, 1952

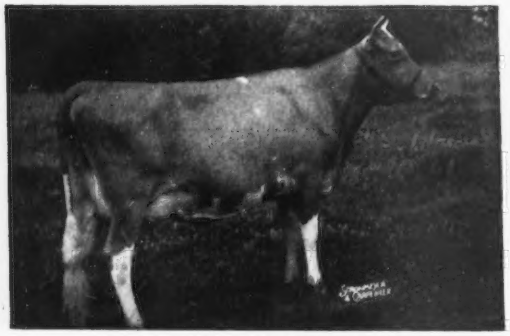

His Dam—**QUAIL ROOST NOBLE MAID**
Excellent '48 '49 '50 '51—14083—744—Jr3—365.
Paternal sister to **Quail Roost Noble Primrose.**

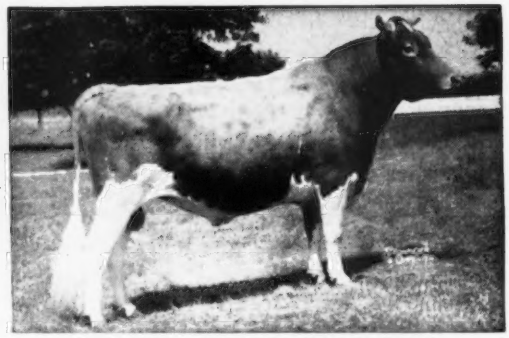

His Sire—**COLDSPRING'S ROMULUS ROYAL**
Sold for $20,500. 2 Excellent daughters.
Welcome In Royal Hollara. 20317—1014—Jr4—365C

WOODACRES CHARMING LEADER — Born October 22, 1952

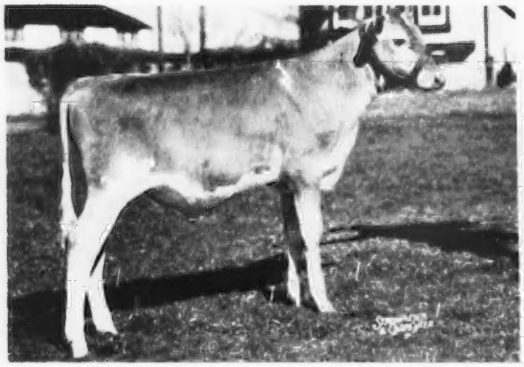

HIMSELF—**WOODACRES CHARMING LEADER**
His Sire—**Fairlawn Actor's Leader**
2 Excellent, 4 VG daughters

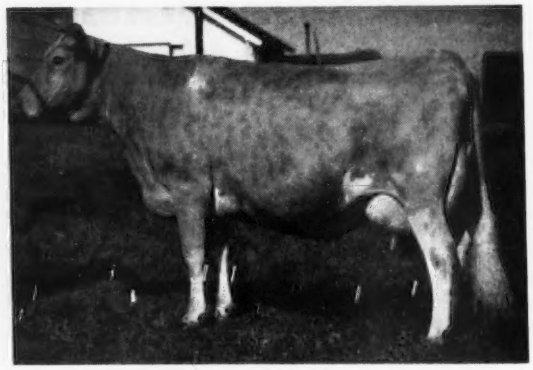

His Dam—**WOODACRES ROYAL CHARLOTTA**
VG '47 '50—Excellent '52
15455—743—5yrs—365C, 12726—602—Sr3—365, 17887—852—7yrs—365, 6345—313—10yrs—2x in 124 days

COWHAM FARM CORONATION KING — Born July 16, 1952

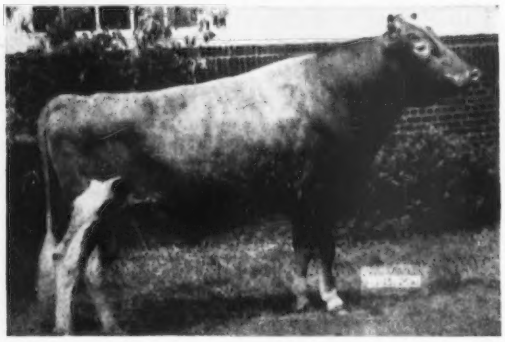

His Sire—**COWHAM FARM TRESS' KING**
Sr. & Gr. Ch., N.G.S., 1949, Michigan, 1948—His first 6 daughters to 11980—665 as 2-year-olds.

His Dam—**COWHAM FARM REX'S FERN**
12385—689—Sr4
She is by Coronation Rex, and her dam is Juno's Fern of Cowham Farm, 12196—588—GG, 13385—667—AA. Next dam, 15092—663—E.

The three bulls are as good prospects as could be selected anywhere in America. If you really want breed improvement then you cannot afford to overlook them.

MICHIGAN SPRING SALE — Saturday, May 2, 1953 - 12:00 Noon

SOME OF THE FEMALES

As good a cow as we have ever sold through a Michigan Sale is **COWHAM FARM REX'S GEMIE,** going as a Sr4 in 90 days, 2x, 4431—191. She is by Coronation Rex and out of a double granddaughter of "Rex" with 12532—615—7yrs—365C. This one is bred like the good Michigan cows at Hominy Hill.

MONARCH'S MOLLY ANN, 7 years old with 9684—477—Sr3—HIR—2x, by Flying Horse Master's Monarch, that has made worlds of breed history with his several 800 lb.—2x daughters.

FRANCHESTER KING'S MYSTIC will be started on test with first calf. She is by Franchester Kella's King and out of Franchester Mystic Story, 12177—588—Jr2, 12159—613—Sr4—2x (pending).

WATSON'S DESIRE DIANA, fresh with second calf, 9000—469—D.H.I.A. 2 years. She by Illustrator's Gay Prince (first 4 daughters average 475 D.H.I.A. 2 years), and out of Neptune's Desire, first 4 records average 8523—454. She a daughter of Cesor Neptune.

SYCAMORE VALE LENA, 5 years old, 9410—424—Sr2—D.H.I.A. She is a big, strong cow that a lot of people will like. We also have **her open daughter** by Florham Heatherdown.

WILLOWBROOK J. DESIRE, fresh with first calf by Cesor Penwyn's Jacque and out of Willowbrook Sunny Doll, with 5 records that average 9482—462.

TWO MATERNAL SISTERS from Marvin Perego, out of Perego's Bluebell Queen with 8250—408—D.H.I.A. 2 years, 11481—652—Aged—D.H.I.A. Next dam, 11404—499—292 days—2x—D.H.I.A.

LANGMEADOW C. HYACINTH, 5 years old. 9401—411—Jr2—365—2x. On the top to Bright Lad's Frances Rose and Langwater Lively and on the bottom out of Churn Creek's Honor's Hyacinth, 8893—442—Sr4—HIR—2x—556 T. M.

BURTON LANE'S SUPREME QUERITA, fresh with first calf by Valor's Faithful Supreme and out of Burton Lane's Sargon Hebe, 8916—397—Jr3—305C—2x.

TYRONE P. DIAMOND, fresh with second calf, by Woodacres Royal Peer and out of Goldie of Tyrone Farm, 10166—601—5yrsC.

PAMELA OF FERGUS-LEA, milking with her second calf, and bred back to a son of McDonald Farms Fidelity.

Also, **TWO VERY NICE A. R. COWS** from Lockshore Farm. However, at this writing, we have not received the full information on them. We will have top cows from other breeders to add to the list.

SOME OF THE BRED HEIFERS

LANGMEADOW JALNA, due May 18 to McDonald Farms El Toro (McDonald's Foremost Prediction—McDonald Farms Pre Jedetta). Her sire is McDonald Farms Jarrett, that has been a great production sire in Michigan, and she is out of Langmeadow Lana, VG '50, whose 5 records (3 are 2x) average 12610—566.

BURTON LANE THOR'S SALLY, bred October 8, 1952, to Gardenville Supreme's Valiant. Her sire: Pine Manor King's Thor. Her dam: Burton Lane Ace's Owosso, 9845—495—Sr2—365C.

FRANCHESTER BRIGHT IONIAN, due May 18 to Franchester Free Majesty. Her sire: Langwater Statesman. Her dam: Franchester Free Iona, 11431—560—Sr2—365C, 12170—562—Sr3—365C.

A PAIR OF BRED HEIFERS from Lynn Street in service to Langmeadow Northerner, that is out of a daughter of Flying Horse Master's Monarch. They are both by Beau Gay Prediction, whose first 3 daughters to freshen are milking very well. Their dams with 10620—460—5yrs, and 10840—472—6yrs.

BELINDA OF FERGUS-LEA, by a proved sire in ABA and out of a granddaughter of Coronation Glory, with 8995—424—305—2x—D.H.I.A.

LANGMEADOW NORA by McDonald Farms High Nobleman ("Hightime"—"Gratitude") and out of McDonald Farms King's Laura, 10256—516—Sr2—365C. Her service sire is Langmeadow Envy's Royal, Sr. & Gr. Ch., Michigan, 1952, by Caumsett King Royal and out of Willow Brook Monarch's Envy, 800 fat on 2x.

HICKORY MANOR KING'S BELLE, by Lockshore Pan's King and out of Dictator's Jewel of Rockcreek, whose four 2x records average 9545—498. Bred December 15, to a son of Hickory Manor Jane, 12610—628—Sr2—HIR—2x.

One of the top things in this sale will be **BRADFORD'S JEAN,** due May 27. She is by Bradford's Clara's King and out of Bradford's Gwen C., whose first three records average 9116—457. The next dam: Bradford's Candy Girl, Excellent '48, 11990—572—Sr3—HIR—2x.

MERM FARM F. DELLA, bred December 13 to Fairlawn Actor's Defiance. Her sire: Fairlawn Blanche's Lad. Her dam: Lucky's Mandy of Merm Farm, whose four 2x records average 10327—580.

WOODACRES PRINCESS PERIDOT, bred December 23 to McDonald Farms Fore Prediction that is out of "Coquette," 13928—708—G. The heifer is by Woodacres Prince Royal, A. R., and out of Larches Peridot, 14911—727—Sr3—365C.

PREMIER M. FAY, bred November 22 to Caumsett Tackle. She is by Premier Farms Nina's Neptune, and on the bottom comes from a good combination of the old Greenfield Farms and Eth-Mead breeding.

A real top OPEN HEIFER, is **PLAINFIELD D. RITA** whose maternal sister has 14073—687—Jr3—2x. Her sire: Cowham Farm Maxine's Don, whose dam is Victoria's Maxine, Excellent '50 '51, 15005—709—5yrs—305C—3x. Her dam: Ruby K. of Cloverland, 9063—425—9yrs—HIR—2x, 10743—502—11yrs—305C—2x.

Also, **PREMIER M. BLOSSOM QUEEN,** by Premier Farms Nina's Neptune and out of Premier Queen Ann, 11489—578—5yrs—HIR—2x.

WATSON VALIANT PATTY, by Cesor Inheritance Valiant and out of Mischief's Las-a-Patsey, whose lifetime production (4 years to 11 years) is 71990 milk, 3548 fat, or an average of 10284—507.

There will be about 50 HEAD in this sale. Every effort will be made to have your visit pleasant. We will be glad to have you with us. However, if you cannot make it, write or wire us for a catalog, and if you would like to place a bid then do so to the State Office:

MICHIGAN GUERNSEY BREEDERS' ASSOCIATION

212 Abbot Building **East Lansing, Michigan**

ALDEN P. COLE—Secretary

Telephone—EDgewood 2-2212 or EDgewood 2-5933

GLENBURNIE GUERNSEYS AT AUCTION

FRIDAY, MAY 1, 1953

On Glenburnie Farm, Lawrenceville Road, Trenton, N. J.

70 HEAD — 37 Cows, 41 Heifers, 2 Herd Sires

Accredited, Certified, N. J. No. 5, Several Vaccinated

The Herd Sire is FAIRLAWN ACTOR'S RADIANT, proved, double grandson of Green Meadow Peerless. A "Radiant" daughter at Dunwalke is finishing in April with approximately 18,000 lbs. milk, 1080 lbs. fat. We guarantee this bull a breeder, both artificially and naturally.

On this, and the following page, we illustrate 12 Head in the Sale

CHASMARY'S LOIS
Dropped August 3, 1943
13059—564—6yrs—365, 13429—580—5yrs—365
Calved January 31, 1953

Sire: **Yeoman's Supreme, A. R.**
(Bright Lad's Yeoman—Supreme's Betsy)

Dam: **Leeside Diana**, she by Foremost Shadrack.

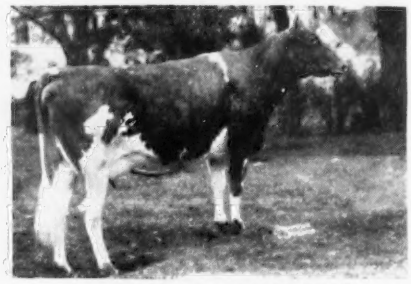

COLDSPRING'S B. R. SUNSHINE
Dropped July 13, 1949. Calved in March.

Sire: **Coldspring's Beauty's Romulus**

Dam: **Coldspring's Noble's Sunshine**
12400—625—Jr2—365 (Coldspring's Romulus Noble—Coldspring's Romulus' Bess).

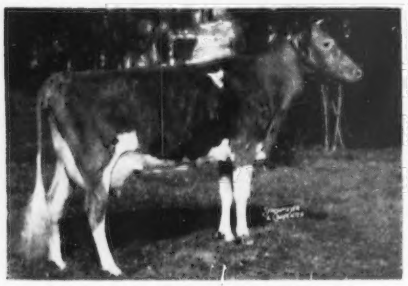

MOUNTAIN BROOK LILY (Vaccinated)

Dropped May 2, 1948. Calved December 18, 1952. Bred February 25, 1953, to GLENBURNIE RESOLUTE'S HORNET, Jr. Herd Sire. On test, 2921—127 in 95 days.

Sire: **Green Meads Quartermaster**
(Langwater Vindicator—Green Meads Lady Wilda, 13646—695—8yrs—365C).

Dam: **Mountain Brook Betty Lou**
Granddaughter of Langwater County Squire.

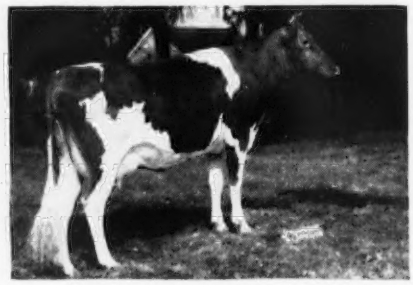

ROYAL'S DESIRE OF GLENBURNIE
Dropped January 16, 1950. On test, 7737—364—Jr2 in 310 days. Bred August 1, 1952, to FAIRLAWN ACTOR'S RADIANT. Due May 13, 1953.

Sire: **Fairlawn F. P. Joffre**
(Phillips Fairlawn Peerless—Fairlawn H. Forget-Me-Not, VG '48 '49—E '47 '51, 15194—721—7yrs—365).

Dam: **Churn Creek's Royal Desire**
12942—593—Jr4C. Sold in Pebblebrook Dispersal.

DAUGHTER IN SALE —

GLENBURNIE REGENT'S DESIRE (Vaccinated)
Dropped April 13, 1952

Sire: **Glenburnie Resolute's Regent**

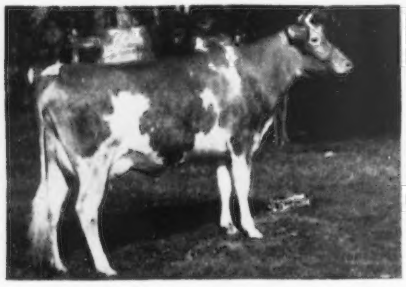

MILLER FARMS' MARY ANN (Vaccinated)

Dropped April 5, 1950. On test, 1850—86—Sr2 in 53 days. Calved January 2, 1953—heifer.

Sire: **Miller Farms Ruth's King**
A grandson of Franchester Shah.

Dam: **Miller Farms' Sweetfern**

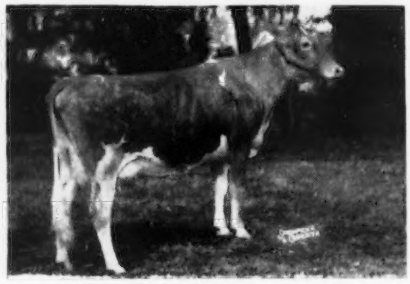

BETHANY HUTCH'S S. MARILYN

Dropped April 21, 1950. On test, 2203—105—Sr2 in 57 days. Calved December 26, 1952.

Sire: **Bethany Royal Hutch**
(Coldspring's Romulus Royal, $20,500—Bethany Wistar's France, 11329—546—GG).

Dam: **Bethany Star Marilyn**
D.H.I.A.—9393—422—305 days. She by Franchester Shah.

For Catalogs Write: **THE PATE SALES CO., 2064 Lawrenceville Road, Trenton, N. J.**

GLENBURNIE GUERNSEYS AT AUCTION

70 HEAD — The Entire Milking Herd That Is Salable.

We will retain a young bull and 20 heifers for the pasture season. The Junior Herd Sire, selling, is GLENBURNIE RESOLUTE'S HORNET, he a maternal brother to Glenburnie Majesty's Actress, Best Uddered Cow, 1st 4-year-old, 1951 National.

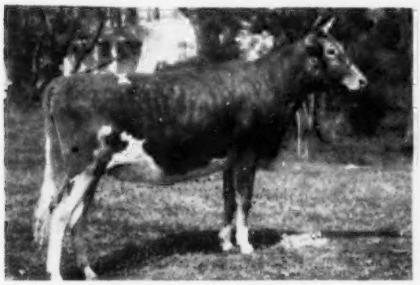

LOCUST GROVE M. EMILY

Dropped November 24, 1951

Sire: **Locust Grove Melody Master**
(Pine Manor King Melody Master—Quincy May Noma, 16237—710—A).

Dam: **Locust Grove King's Edith**
9259—485—Sr2—305C—3x
By Gardenville Supreme ($7,600).

GLENBURNIE RESOLUTE'S HORNET

Dropped September 10, 1951

Sire: **Fairlawn Hornet's Resolute**

Dam: **Glenburnie Royal's Goldy**, 9799—464—Jr3—365C
Dam of Glenburnie Majesty's Actress, VG '52 ($4,000, N. J., 1949). Best Uddered Cow, 1st 4-year-old, 1951 National.

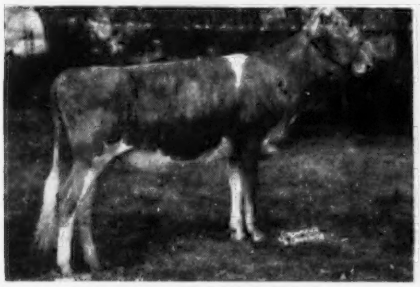

PETUNIA OF GLENBURNIE

Dropped March 16, 1951. Bred February 23, 1953, to COLDSPRING'S NOBLE'S SUPER. Due December 5, 1953.

Sire: **Woodacres Royal Prince** ($2,800)
(Douglaston Prince Royal—Woodacres Supreme Phelanor, VG '50, 17211—836—5yrs—365C).

Dam: **Brian Boru Peer's Petunia**
9877—447—Sr2—365C—3x

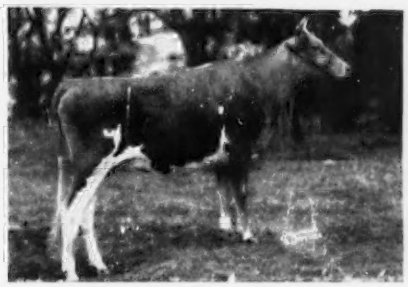

GLENBURNIE RESOLUTE'S VICKY

Dropped February 23, 1951. Bred September 8, 1952, to GLENBURNIE RESOLUTE'S LIBERAL. Due June 20, 1953.

Sire: **Fairlawn Hornet's Resolute**
Gr. Ch., 1950 N. J. Guernsey Show

Dam: **COLDSPRING'S ROMULUS' VEDA** (IN SALE)
12409—568—EE
Dropped October 23, 1939. Due May 5, 1953 to LANGVALLEY DAINTY'S PEERLESS.
Sire: **Langwater Romulus**
Dam: **Coldspring's Hardwick's Vanity**, 18293—724—A

GLENBURNIE KING'S TILIA

Dropped December 9, 1949. Due April 16, 1953.

Sire: **Mt. Ephraim's Coronation King**
13 daughters in sale (Coronation King of Pine Manor—Glenburnie Princess Hera 3d, 17442—832—BB).

Dam: **GLENBURNIE WASHINGTON'S TILIA** (SELLING)
12557—517—Jr2—365C—1095
Due May 9, 1953, to LANGVALLEY DAINTY'S PEERLESS.
Sire: **Harmony Hollow Washington**
Dam: **Blakeford Tilia**, 15998—715—DD

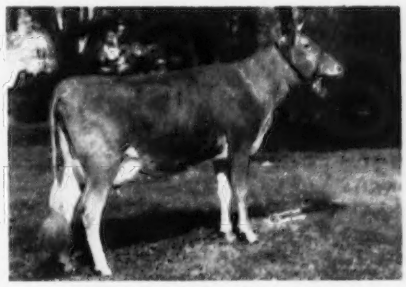

GLENBURNIE RESOLUTE'S GEISHA

Dropped December 16, 1950. Calved January 28, 1953. Just starting on test.

Sire: **Fairlawn Hornet's Resolute**
Gr. Ch., 1950 N. J. Guernsey Show

Dam: **Genita of Glenburnie**
By Blakeford Delbert out of Blakeford Genita, 11193—559—5yrs—305C—3x, a daughter of Blakeford Tranquil's King.

For Catalogs Write: **THE PATE SALES CO., 2064 Lawrenceville Road, Trenton, N. J.**

WARD SNARR'S NINTH HEIFER SALE

Saturday, May 2, 1953 — Fairgrounds, Shelby, N. C.

59 HEAD - 5 Fresh Or Due About Sale Time - 42 Fall Freshening — 12 Open Heifers - 10 Vaccinated

KLONDIKE (**1**). Bred by "Holliraider" and out of a daughter of Klondike Premost Jette, 13046—669—Sr4; next dam, "Jette," 19678—1010—A, then "Ingeborg", 15640—804—B. Due June 1 to McDonald Farms Predictmost.

A. B. SLAGLE (**2**). Bred by "Brilliant" out of a "Fashion," 12321—620—Jr2—365. Due August 10, to Coldspring's B. R. Bonwick. Open, by "Ned" out of a "Fashion," 9910—525—Jr2—365.

CLEAR SPRINGS (**2**). Both bred and due in the fall. (Clear Springs' Majesty's Phil—Clear Springs' Majesty's Sarah). A double Majesty—one by Rose's Royal out of an "Advancer," 10240—635—Jr3—365.

BAYVILLE (**1**). Due May or June by (Fairlawn Hornet's Masterful—Glenna's Anne, 9364—468—6yrs—305C—3x).

DR. GRADY COKER (**2**). Bred to K. M. Predictmost, due in June. She is by (Coldspring's Royal Philosopher—Jean's Oakhurst Clara, 12073—593—Sr4—365C). Open, vaccinated, (Coldspring's Royal Philosopher—Glen Haven Fay Royal, 7577—393—Sr3—305C—2x).

BROOKBERRY (**2**). Will be bred (Fairlawn Dairymaid's King—Brookberry Celena). Open, vaccinated (Quail Roost Noble Prince—Noble Max's Mabel, 12066—625—Sr2—365C).

WM. L. BORK MEMORIAL HOSPITAL (**1**). Open heifer (Quail Roost Noble Raider—Hamilton County Maxim Peggy, 9160—539—Sr2, pending). Vaccinated.

J. C. RANDLE (**2**). Fresh at sale time (Klondike Premost Charmer—Pinnacle View Karat Violet, 6308—293—Jr2—305C—2x). Open (Klondike Premost Charmer—Pinnacle View Lucky Rose, 7994—367—Jr2—305C—2x).

J. R. HANEY (**3**). Bred for fall (Clear Springs' King Choice—Onward's Patsy Anne, 8270—383—Jr4—305—2x—D.H.I.A.). Bred to calve July (same sire—Jim's Peggy Rose, 11090—448—6yrs—365—2x—D.H.I.A.). Open, same sire as above.

I. M. SMITH (**2**). Both bred for fall calving. One by Bournedale Prince La Noce Jay, the second by Quail Roost Choice Carol.

DR. M. B. LEATH (**2**). Both pasture-bred in November to LushAcres Happy Hermes (Northern F. Hermes—Bethany Happy May, 15623—848—Sr3—365).

TWIN BROOK (**2**). Open heifers. One by Bournedale La Noce's Prince, the second by Arlo Colonel's Promise, both out of tested dams.

J. MYRON CLARK (**2**). Bred for fall—one Arlo breeding, the other, Clear Springs breeding, both out of tested dams.

CLECO (**3**). All bred for late fall calving. All sired by Quail Roost Choice Max (Quail Roost Lucky Choice, A. R.—Quail Roost Queen Zeta, 12055—615—Jr2).

ELLERSLIE (**1**). Bred for September calving by (Ellerslie K. P. Duke—Ellerslie Impelled Peg).

LESLIE BOSWELL (**10**). All bred, six vaccinated. These ten heifers are good commercial heifers, calving early fall, and should be wanted by those who have pasture and need fall production.

ALAN MANOR (**3**). All bred for early fall. Two by Quail Roost NoMax Royalty that was out of a daughter of "Noble Primrose." One by McDonald Farms Speculator and out of a daughter of Quail Roost Rose Maxim. This heifer a show winner, 2nd Dixie Classic, 1st at North Carolina State Fair. All bred to son of "Master Max."

KNIGHTDALE (**1**). Bred to a son of "Comet" by (Idylbrook Cleopatrick—Knightdale Count's Marie).

R. O. HUFFMAN (**3**). One in milk, 2 bred for fall calving. 2 by Nyala Prince's Improver and one by Fairlawn Actorine's Peerless. Heifers that should do well this fall at the pail.

A. P. SNYDER (**2**). Two open heifers, both Verne Dale Majesty's Royal out of well-bred dams.

GLEN LOWE (**2**). Bred. Both by Antietam Faithful Royalist, he is siring nice ones. Quail Roost breeding on the bottom.

GOLDEN GLOW (**2**). Both bred for fall. Both by Quail Roost Noble Choice (Quail Roost Lucky Choice—Quail Roost NoMax Fern, sold for $9,000, Quail Roost Sale). Dams with records, one by Quail Roost King Anglo, with 7192—405—Jr2—365C, the other by Quail Roost Bonnie Maxim, with 8271—440—Jr2—365C.

HAROLD E. MYERS (**2**). Open. Both by Northern Secret's General (Green Meads Proud Secret—Horse Shoe F. Della, 16082—863—C). Both dams with D.H.I.A. records.

REUBEN ARNEY (**2**). One fresh at sale time, she by a son of Quail Roost Maxim Primate out of a daughter of McDonald Farms Dellwood. Both dams with records.

ARLO (**2**). One bred for fall, the other will be bred before sale time. One a "Colonel's Promise" out of a "Heritor"—daughter with 8477—438—Sr2—305C, the other K. S. of Sunny Lea out of a Quail Roost Noble Knight.

SHOAL FALLS (**2**). Both bred for late fall. One by Shoal Falls Golden Noble and out of a Shoal Falls Golden Maxim, the other Shoal Falls Golden Majesty out of an Eliada-bred cow.

AT AUCTION — 40 bred and open heifers — Friday, June 26, 1953, J. H. Brodie, Henderson, N. C.

Many satisfied buyers have purchased Guernseys at my previous Heifer Sales.

WARD SNARR, Sales Manager and Auctioneer — Siler City, N. C.

OAK HOLLOW FARM

Herd on A. R. Herd Test
and D.H.I.A. Test

Bull Sales Are Good

This is just another indication of the popularity of Oak Hollow-bred Guernseys. We are happy that both these outstanding bull calves have gone into herds where they will be given a chance to prove their inherited ability.

CONGRATULATIONS TO

FRED MONTAVON & SONS, West Brooklyn, Illinois, on the purchase of—

OAK HOLLOW STARLIGHT SUPREME

Born March 6, 1952

HIS SIRE

IDEAL'S SUPERLINE

Combines the blood of the **SUSIE MELBA CHARLOTTE** families.

Dam: **IDEAL'S FANCIER'S STARLIGHT**
On test with 11968 638 Jr3 2x in 298 days.
A daughter of **IDEAL'S FANCIER.**

EST. GEORGE J. POLIVKA, Naperville, Illinois, on the purchase of

OAK HOLLOW CHAMP'S PENNY DUKE

Born January 4, 1952

HIS SIRE

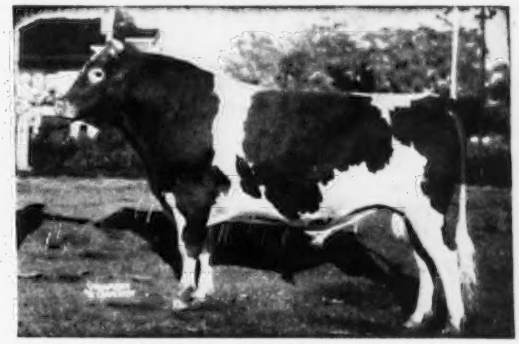

IDEAL'S LETTIE'S DUKE

One of the breed's great production sires.

Dam: **IDEAL'S CHAMP'S PENNY**
18092 898 Jr3 365
Fat Class Leader 7th place
Milk Class Leader 6th place
A daughter of **IDEAL'S CHAMP.**

From time to time we have other choice "Superline" sons, out of our best cows, for sale.

WRITE US—WE'LL BE HAPPY TO QUOTE PRICES.

Vaccinated—T. B. Accredited
A. R. and D. H. I. A. Testing

ROSELLE, ILLINOIS
(Formerly BURR OAK FARM)

H. G. SCHIERHOLZ, Owner
GORDON LOVETT, Manager

CAUMSETT FARM

CONSIGNS TO

THE McDONALD SALE
Cortland, New York
May 23, 1953

CAUMSETT INDIAN TINKA—born 7-20-51

A splendid well-grown bred heifer by McDonald Farms Predictor, first 10 daughters average 13,089—685; 5 progeny sold at auction for $45,500. He by McDonald Farms Prediction, out of the grand old cow, McDonald Farms Dolly. Tinka is out of Caumsett Harbor Trinket, VG 1950, E 1951, 1952, 14072—5.11—719—Jr2C. She is by Caumsett Pathfinder and out of Caumsett Ocean Bracelet, 15496—811—5yrsC and 16757—829—7yrsC. Her dam is Caumsett Belma, VG 1950, E at 19 years in 1951 and E at over 20 years in 1952; 13112—648—GG and 18038—852—A; a lifetime production of 15 calves and 165,762—7854.

Tinka should really do. She is due Oct. 14, 1953 to Caumsett Thane whose 488 A. R. dams average 12724—638.

Marshall Field — Accredited Guernseys — John S. Clark

CAUMSETT FARM GUERNSEYS

HUNTINGTON LONG ISLAND NEW YORK

CAUMSETT FARM

CONSIGNS TO

THE EASTERN GUERNSEY SALE

Trenton, New Jersey

May 26, 1953

1.

CAUMSETT WEATHERCASTER—born 10-1-51

An exceptionally straight broken colored well-grown son of McDonald Farms Predictor and out of Caumsett Country Lustre, 13217—626—EE, 13 calves and 121,196—5456 to date, a great brood cow sired by Langwater Count from one of our top female families; pedigree carries good production, level rumps and excellent udders for several generations.

2.

CAUMSETT INDIAN LADINO—born 6-24-51

A splendid heifer by McDonald Farms Predictor and out of Caumsett Clover, D 1950, 1952, E 1951, 13752—5.17—711—Jr2C, 14706—5.15—758—Sr3C. Her dam, in turn, Caumsett Clarissa, 18085—809—Sr4C; her dam, Caumsett Royal Claire, 16280—803—CC, also dam of Caumsett High Strung. Ladino was bred Dec. 13, 1952 to Caumsett Thane whose 488 A. R. dams average 12,724—638.

Marshall Field

Accredited Guernseys

CAUMSETT FARM GUERNSEYS

John S. Clark

HUNTINGTON LONG ISLAND NEW YORK

CAUMSETT FARM

CONSIGNS TO

THE GUERNSEY SALE
Trenton, New Jersey
May 25, 1953

1.

CAUMSETT NIMBUS—born 5-29-52

A full brother to Caumsett Stimulus at Forsgate Farms. Nimbus is a show bull like his brother. His sire is McDonald Farms Predictor; his dam, Caumsett Ocean Leda, that has 7 A. R. records averaging 18,242—862, now nearly finishing her 8th record and heavy in calf; 10 calves before she was 11 years old. Her dam, Caumsett Lela has, to date, 16 calves and 147,409—6474. Lela's A. R. dam in turn had 7 calves before 8 years of age.

This show bull should meet your requirements for a really good stock bull.

2.

CAUMSETT INDIAN MOONLIGHT—born 5-8-51

A grand bred heifer due Aug. 16, 1953; sired by McDonald Farms Predictor and out of Caumsett Harbor Luna, E in 1952 and E in 1951, VG 1950; 11800—707—Jr2; 13278—741—6yrsC. A large rugged daughter of Caumsett Pathfinder out of an A. R. Caumsett High Strung daughter. Same female line as Caumsett Indian Sunstone. Bred Nov. 7, 1952 to Caumsett Weathercaster.

Marshall Field

Accredited Guernseys

John S. Clark

CAUMSETT FARM GUERNSEYS

HUNTINGTON LONG ISLAND NEW YORK

EVERGREEN FARMS

Consign to three top sales.
A pick from our best young heifers
from our top producing herd.

12-Year Herd Average: 41 Cows—9360 Lbs. Milk—475 Lbs. Fat—2x Milking

EASTERN GUERNSEY SALE, May 26 — Glenburnie Farm, Trenton, New Jersey

Her Sire's Paternal Sister

EVERGREEN RUSSIE
9543—469—Jr2—305C—2x
Sold in the 1951 Pa. Heifer Sale for $1,350.

EVERGREEN RALECE

Born November 25, 1950
Sire: **EVERGREEN SIR RALEIGH**
Dam: **EVERGREEN ALICE**
9423—437—Jr2—305C—2x
11379—546—Sr2—305C—D.H.I.A.
Classified Very Good '52

PENNSYLVANIA STATE HEIFER SALE, June 1 — Lancaster, Pennsylvania

Her Dam's Dam

EVERGREEN MIDILA
6380—340—Jr2—305C—591 T. M.
9726—458—305 days—D.H.I.A.
Sold to Deep Lake Farm in the 1952 Green Meadow Sale.

EVERGREEN ALERT'S DILA

Born May 16, 1951
Due August 7, 1953, to **Quarry Valley Philosopher.**
Sire: **ROSEWALD ROSEBUD'S ALERT**
Dam: **EVERGREEN RUDILA**
8434—435—Jr3—305C—2x
Classified Very Good '52

GREEN MEADOW SALE, June 6 — Fairgrounds, Trenton, New Jersey

Her Full Sister

EVERGREEN ALTHEA
7828—413—Jr2—305C—2x
11385—599—4yrs—D.H.I.A.—305
11809—605—5yrs—D.H.I.A.—305
On retest, 2655—152 in 52 days
Very Good '49 '52

EVERGREEN ALTHEATU

Born July 7, 1951
Sire: **GARDENVILLE KING'S ALEXANDER**
Dam: **EVERGREEN MOTHEA**
8668—449—Jr2—305C—2x

Accredited Bang's Negative (Pa. No. 34)

T. B. Certificate 126920

EVERGREEN FARMS — New Hope, Pennsylvania

PHILIP W. & ORIN A. SMITH, Owners

WARREN QUERIPEL, Herd Manager

We Have Top Cows In This Year's EASTERN GUERNSEY SALE

In your travels plan to see the selections, and the herds consigning. We are pleased to present four of the better cows in the sale. Others will be presented in subsequent Journal advertisements.

Two "LEADERS," ¾ Sisters

From GLENGERAN, A Top 3-Year-Old

GLENGERAN LEADER'S CECILIA

Dropped September 24, 1949

9298—411—Jr2—305C—2x, on retest doing 52 lbs. daily on 2x.

Calved December 29, 1952. To be sold open.

Sire: **Fairlawn Actor's Leader, A. R.**

Dam: **Glengeran Celeste**

11993—515—6yrs—305C—2x (pending)
12232—520—5yrs—305C—2x

She by "Chief" out of Glengeran Clarisse, 11788—606—6yrs—305C—2x. 3 A. R. daughters include the great cow at Woodacres on test, Glengeran Leader's Celeste, Excellent '52, own sister to "Cecilia," 13155—586—Jr2—365C, on retest 14324—630—Jr3 in 294 days, from the "Clara" family.

From WOODACRES, A Great Cow

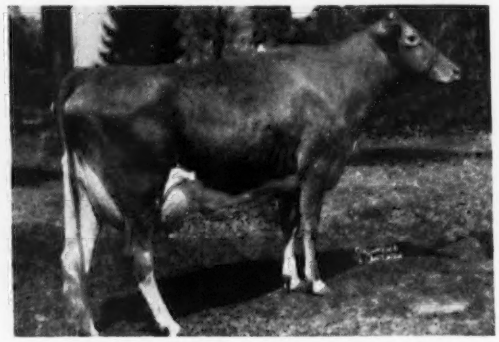

GLENGERAN RENE, dropped July 10, 1948

11752—611—Jr2—365C

12805—633—Sr3—305C—3x (pending)

Due to calve April 7.

Sire: **Fairlawn Actor's Leader, A. R.**

Dam: **Glengeran Reta**

9659—492—Jr4—305—2x

She by Glengeran Buttercup's Chief, A. R., he out of Glengeran Buttercup, 14957—705—CC; 1 A. R. son, 3 A. R. daughters, she by Imp. Financier of Myrtle Place.

From MULHOCAWAY, A Choice 2-Year-Old

MULHOCAWAY LOVELY PARAGON

Dropped September 13, 1950

On test, 1797—101—Jr2—3x in 50 days. A line-bred Butterfat. Calved January 6, 1953; will be bred about May 1.

Sire: **Mulhocaway Butterfat Adonis**

Grand Champion, 1951 New Jersey Show, Reserve in 1950. 25 outstanding daughters in Mulhocaway herd and in heavy service.

Dam: **Mulhocaway Tarragon Butterfat**

GP '48—G '49—D '50—VG '52. 7505—377—Jr2—305C—2x, 7411—381—Jr4—305C—2x. She by Clara's Butterfat out of Harvey Farm Rose-Mary, 10570—526—Sr3—305C—2x. 3 A. R. daughters.

From DUNWALKE, A Top 3-Year-Old

DUNWALKE DORA, dropped May 2, 1949

15075—811—Jr2—365—3x; will be on retest

Classified Very Good '52. Due March 26, 1953.

Sire: **Hominy Hill Rex, A. R.**

Dam: **Milestone D. Lorna**

She a line-bred Butterfat, and dam of Dunwalke Eve, 5526—302—Jr2 in 192 days; Dunwalke Eva, 4954—258—Jr2 in 174 days.

Next dam: **Lilac of Milestone**

16470—924—7yrs—365C—3x

For Catalogs Write: **THE PATE SALES CO., 2064 Lawrenceville Road, Trenton, N. J.**

For The EASTERN GUERNSEY SALE

To be held TUESDAY, MAY 26, 1953 on GLENBURNIE FARM, TRENTON, NEW JERSEY. We have selected 50 head in which we have tops of the quality sold in last year's sale. Only Four Bulls—each one choice individually and with great inheritance.

From MULHOCAWAY

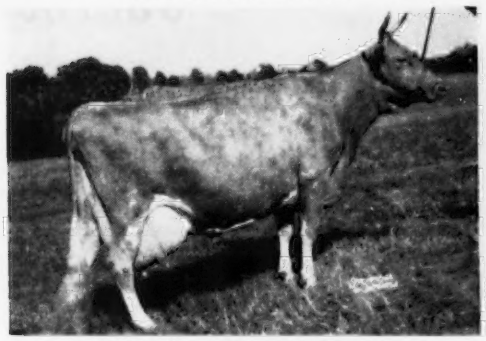

MULHOCAWAY BUTTERFAT HOLLY
VG '47 '48 '49—Excellent '50 '52
16625—788—8yrs—365C—2x
17491—813—7yrs—365C—3x
She by Hilltop Butterfat.

Selling is her son, **MULHOCAWAY DOUBLE BUTTERFAT,** dropped May 27, 1952. His 6 nearest dams average 15868—764. His sire, Coldspring's Beauty Noble King, sold for $29,000. His Get at Mulhocaway, Dunwalke and Dangra are most uniform with size and good type throughout. He by Coldspring's Romulus Noble out of Vallevue Butterfat Beauty, therefore Mulhocaway Double Butterfat, whose maternal brother, in service at Mulhocaway, combines the two top Excellent daughters of Hilltop Butterfat.

From CAUMSETT

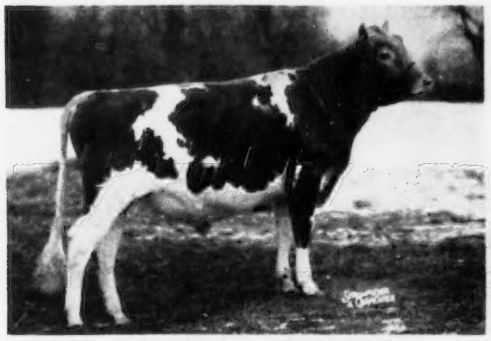

CAUMSETT WEATHERCASTER
Dropped October 1, 1951. Bred to a few heifers at Caumsett.

Sire: **McDonald Farms Predictor.** Prepotent for good udders, high production, show winners and top prices at auction.

Dam: **Caumsett Country Lustre,** 13217—626—EE, 1 A. R. son, 4 A. R. daughters. Lifetime production, 13 calves, 120,026—5409. Progeny sold for $8,875.

Next dam: **Caumsett Radiance,** 14360—740—A. 1 A. R. son, 5 A. R. daughters.

Next dam: **Caumsett Golden Lily,** 13618—691—AA. 6 A. R. daughters over 600 lbs. 3 over 14,000 milk, one with 16,128 milk.

Also from CAUMSETT, a daughter of "Predictor," **CAUMSETT INDIAN LADINO,** bred December 13 to a "Predictor" son of Caumsett Ocean Juno, Excellent '50 '51 '52, 16796—850—7yrsC, milked 82 lbs. daily. The dam, Caumsett Clover, D '50, Excellent '51—D '52, 13752—711—Jr2C, 14706—758—Sr3C.

From COLDSPRINGS

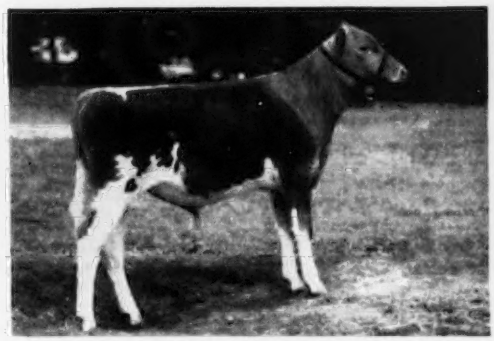

COLDSPRING'S NOBLE'S BRAVERY
Born September 14, 1952. Own brother to Coldspring's Noble's Brightness, 12884—589—Jr2—365C; on retest.

Sire: **Coldspring's Romulus Noble**

Dam: **Coldspring's R. Beauty,** 10593—565—Sr2, 11664—656—Sr3—365. Own sister to Coldspring's Romulus' Beauty, Excellent '47 '49. Own sister to Coldspring's Romulus' Bunny, Excellent '47 '48 '49 '51. Own sister to Coldspring's Beauty's Romulus, A. R.

Also from COLDSPRINGS, dropped October 17, 1951, to be bred, is **COLDSPRING'S B. R. MAB,** by Coldspring's Beauty's Romulus out of Coldspring's Hardwick's May, 17441—841—A, dam of Coldspring's Romulus' Dimple, $5,000.

From NORTH FARM

NORTHERN CAVALIER, dropped May 22, 1952

Sire: **Sterlingold Courteous King,** sold for $15,500. His seven nearest dams average 809, combining two of the breed's greatest families—Douglaston King's Charlotte and Pine Manor Courtesy, VG '47—Excellent '48 '51. "King's" first daughters indicate 600 lb. records as 2-year-olds, exceeding their dams by 50%.

Dam: **Franchester Handy Lilly,** $1,800 as an open heifer. 14262—676—Sr2—365C. Her dam: **Bethany Wistar's Lady,** VG '47—D '49—VG '52, 15259—723—C, 18991—886—6yrs—365C. $2,800. 2 A. R. daughters.

For Catalogs Write: **THE PATE SALES CO., 2064 Lawrenceville Road, Trenton, N. J.**

Consigning the young bull

Mulhocaway Double Butterfat

to the

Eastern Guernsey Sale

May 26, 1953 - Trenton, New Jersey

Eastern Guernsey Sale

Double Butterfat is out of *Mulhocaway Butterfat Holly* and is sired by a son of *Vallevue Butterfat Beauty*, both excellent daughters of *Hilltop Butterfat.* The *Beauty* family is outstanding. So is the *Holly* family in our herd.

Born May 27, *Mulhocaway Double Butterfat* will soon be ready for service. This is a unique opportunity to secure the best *Butterfat* breeding. If you have ever considered "*adding a little Butterfat*" now could be the moment.

George Shellenberger, Mgr.
Harold Verity, Herdsman
Mr. & Mrs. L. B. Wescott, Owners

Mulhocaway Double Butterfat

Dam: **MULHOCAWAY BUTTERFAT HOLLY,** VG '47 '48 '49—E '50 '52
M. 17491—F. 813—7yrs—365C—3x
M. 16625—F. 788—8yrs—365C—2x
M. 12248—F. 568—10yrs—305C—2x

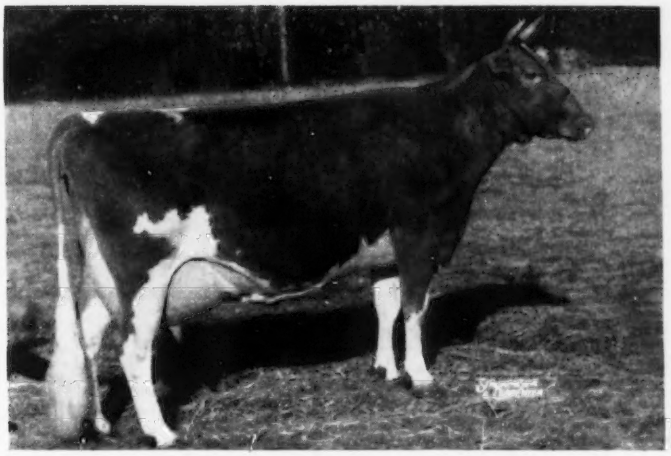

Sire's Dam: **VALLEVUE BUTTERFAT BEAUTY,** E '47 '48
M. 18914—F. 937 mat.—365C—3x
7 A. R. daughters; 5 sons
4 Excellent daughters; 3 VG

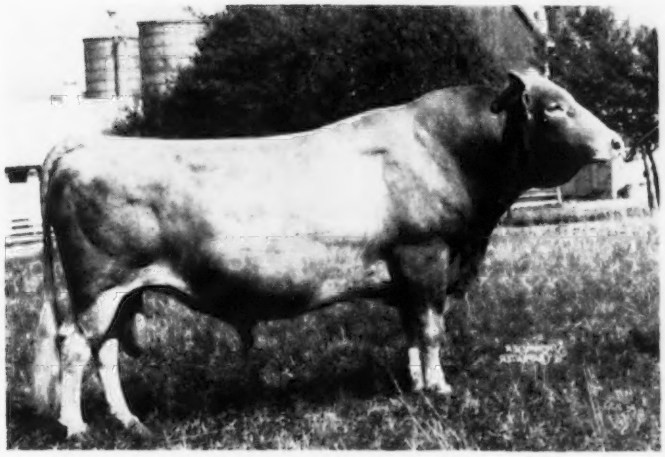

Linebred to: **HILLTOP BUTTERFAT**
71 A. R. daughters; 25 P. R. sons
One of the great Butterfat bulls.
Son of: Imp. Hilltop Butterfat's Clara

GOLDEN GUERNSEY

Mulhocaway Farm
Clinton, New Jersey

Presenting Our Junior Sire . . .

A "RAYMOST" SON OUT OF THE BEATRICE FAMILY

QUAIL ROOST RAY ACTOR

Born April 2, 1951

His first calves are arriving and are most pleasing.

Sire: **QUAIL ROOST RAYMOST, A. R.**
10 A. R. daughters—many more on test.

Dam: **CLEAR VIEW VALIANT ACTRESS**
8443—483—Sr2—365C, 11601—585—Sr4—305C—3x
VG '50, 2 A. R. daughters.

His Sire's Full Sister

QUAIL ROOST NOBLE PRIMROSE
13894—704—GG, 15730—744—Jr4C
12415—630—4E, 13411—644—5yrs
Excellent '47 '48

Traces Close-Up To—

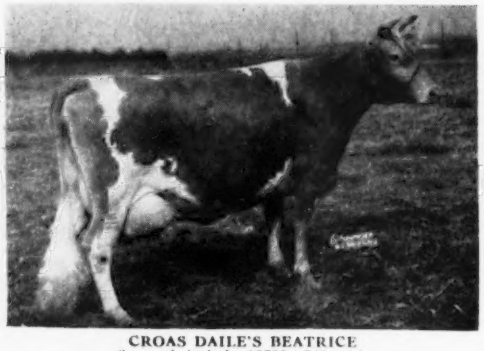

CROAS DAILE'S BEATRICE
3 records include: 15735—743—AA
5 A. R. daughters—
Hillandale Majesty's Beauty, 12108—657—CC

HIS SONS FOR SALE OUT OF OUR BEST COWS
WRITE FOR PRICES AND PEDIGREES

FEDERAL ACCREDITED 582103

CROASDAILE FARMS

STATE BANG'S DISEASE NO. 156

Owners: FRANCES HILL FOX
HERBERT J. FOX
Durham, N. C.

Manager: D. E. TOWNSEND
R. 2, Box 24
Durham, N.C.

35 HEAD **35 HEAD**

THE LANCASTER COUNTY GUERNSEY HEIFER SALE

At The Fairgrounds, Lancaster, S. C.

WEDNESDAY, MAY 6, 1953

18 BRED HEIFERS
MOSTLY DUE IN EARLY FALL

17 CHOICE OPEN HEIFERS
SUITABLE FOR CALF CLUB PROJECTS

ALL FROM HERDS FULLY NEGATIVE FOR T. B. AND BANG'S

SPONSORED BY THE
LANCASTER COUNTY GUERNSEY BREEDERS' ASSOCIATION

For catalogs address:
SALLEY SALES SERVICE
Orangeburg, South Carolina

Available To You

For purchase or exchange for a sire of equal merit—a son of a Class Leader with 14410—807—Jr3—HIR.

CLOVER GLEN HERO
Born November 5, 1949

Sire: **Boulder Bridge Goldfinder**
("Hero"—Elcliff Beauty)

Dam: **Clover Glen Tribute's Rose**
14410—807—Jr3—HIR, fat Class Leader 3rd place. A daughter of **Boulder Bridge Tribute,** 14 daughters average 464 lbs. fat (U.S.D.A. proof).

WRITE FOR FULL PARTICULARS

NORTHWEST BREEDERS

IRVING W. MEADE, Manager **Roseau, Minnesota**

WHAT THE COWS ARE DOING

ON ADVANCED REGISTER TEST

SPECIAL NOTE: Production credits are published on a bi-monthly basis. The Sires and Dams are shown for each cow with the first published credit for each record. Decimals and the months' per cent of butterfat are omitted. When more than one month's credit is computed at the same time, only the last month's credit will appear with cumulative totals. These credits are subject to verification and correction.

EXPLANATION OF SYMBOLS

* indicates reentry.
§ before a breeder's name indicates all cows are milked twice daily.
+ before a cow's name indicates a 305-day record on twice-a-day milking.
¶ before a cow's name indicates a 305-day record on three-times-a-day milking.
If a cow is on 365-day test, neither symbol appears before the cow's name.
\# before a cow's age indicates completed record when less than 305 or 365 days.

OWNER AND RECORD	Age	Days	Mo.	Credit For Month Milk	Credit For Month Fat	Total Credit Milk	Total Credit Fat
§ADAMS, F. C., EST., ADAMSDALE GUERNSEY FARM, KLAMATH FALLS, OREGON ARHT							
+Adamsdale Doll's Dallis	Jr2	69	Jan	937	45	2150	103
s. Adamsdale Fredrick	d. Gayoso Coronation Doll						
*+Adamsdale Doll's Dora	Jr4	305	Jan	65	4	6804	366
+Adamsdale Dora's Dixie	Jr2	279	Jan	352	20	6908	356
+Adamsdale Doris's Dorthy	Jr2	199	Jan	877	41	5963	264
*+Adamsdale Empress' Edna	Sr3	240	Jan	641	37	7426	399
+Adamsdale Grace's Gloria	Jr2	305	Jan	459	23	10087	469
*+Adamsdale Grace's Gorgeous	Jr4	139	Jan	622	32	3870	227
s. Adamsdale Norman	d. Adamsdale Graceful's Grace						
*+Adamsdale Greta's Gretchen	Jr3	212	Jan	784	40	8609	405
+Adamsdale Janet's Jan	Jr3	108	Jan	346	55	3358	203
s. Adamsdale Norman	d. Adamsdale Janice's Janet						
*+Adamsdale Janice's Judy	Jr3	211	Jan	327	20	5152	285
*+Adamsdale Leta's Lilly	Jr3	305	Nov	18		7533	373
+Adamsdale Lilja's Linda	Jr2	305	Jan	54	3	7557	353
*+Adamsdale Nancy's Nora	7	180	Jan	694	37	6085	314
+Adamsdale Rita's Rose	Jr2	226	Jan	426	23	5679	286
*+Adamsdale Topsy's Trudy	7	305	Dec	322	19	11567	615
+Adamsdale Trudy's Tilly	Jr2	70	Jan	1134	57	2457	125
s. Adamsdale Norman	d. Adamsdale Topsy's Trudy						
*Ideal's L. D.'s Myrna	5	236	Jan	1041	53	10314	516
*+McDonald Farms High Maline	5	305	Dec	175	12	9137	516
ADOHR FARMS-ADAMSON, MERRITT H. & RHODA R., CAMARILLO, CALIF.							
¶Adohr Amber Beautiful	Sr3	158	Jan	1194	59	6950	334
¶Adohr Atlas Ingrette	Sr2	67	Jan	1106	56	2501	124
s. Adohr Advance Atlas	d. Adohr King's Ingria						
*¶Adohr Elite King's Edna	Sr3	178	Jan	1025	53	7443	379
¶Adohr King's Penny	Sr4	116	Jan	1263	64	5108	243
Adohr Lubas Penny	7	355	Jan	1117	54	16145	806
¶Adohr Peter Pan Janis	Jr3	122	Jan	951	51	4475	220
*Adohr Peter Pan Jasmine	Sr3	365	Jan	446	27	13344	680
¶Adohr Peter Pan Pearlette	Sr3	131	Jan	1194	68	5761	350
Adohr Peter Pan Royce	Jr2	337	Jan	1153	55	13925	604
Adohr's Beau's Josephine	Jr4	365	Dec	655	50	13767	785
¶Adohr Steadfast Minnie	Sr3	86	Jan	1126	64	3606	189
s. Coronation Adohr Steadfast	d. Adohr Leader's Minnie						
¶Adohr Western King's Spur	*Sr3	244	Jan	456	24	11097	571
¶Charmel's King's Suzann	Jr3	273	Jan	1126	65	12029	595
*¶Foremost Honor's Marguerite	6	128	Jan	1366	69	6196	277
*Sunny Acres Surrogate's Susan	5	276	Jan	1741	91	17427	899
§ALGER, JOHN H., SPRING BROOK FARM, BROADWAY, VA. ARHT							
+Content's Kristine of S. B.	Jr2	108	Dec	906	45	3295	166
+Dimples' Dianne of S.B.	Jr2	87	Jan	949	45	2736	117
+Fawn's Flora of S.B.	Jr2	191	Jan	761	44	5412	288
+Heida's Henrietta of S.B.	Jr2	41	Jan	844	37	1081	48
s. McDonald Farms High Nobility	d. Heiress's Heida of S.B.						
+Heiress' Helma of S.B.	Jr2	271	Jan	681	39	7777	399
*+Hope's Dimples of S.B.	5	217	Jan	533	32	5407	276
+Sensation's Sunbeam of S.B.	Jr2	62	Jan	690	36	1405	74
s. Spring Brook's Challenger	d. Senorita's Sensation of S.B.						
ALMAN, W. W., PLEASANT VIEW FARM, JONESVILLE, S. C. ARHT							
*¶Arlo Noble's Delight	5	123	Jan	1261	73	5672	294
*¶Clear Springs' Majesty's Kate	7	305	Jan	224	13	8759	456
*+Farragut's Ace's Kate	9	297	Jan	403	15	8382	357
*+Merry Top Wynora of Hill Girt	#14	289	Dec	83	4	7967	356
¶Pleasant View Ace's Buttercup	Sr2	54	Jan	1148	54	1971	94
s. Bournedale Ace's Rival	d. Royal Duke's Buttercup						
¶Pleasant View Ace's Caprice	Jr2	305	Dec	234	13	9096	455
*¶Pleasant View Ace's Effie	Jr3	53	Jan	1551	68	2488	109
s. Bournedale Ace's Rival	d. Edisto Farm's Royal Effie						
¶Pleasant View Ace's Grace	Jr2	163	Jan	896	53	5741	286
*¶Pleasant View Ace's Pat	Sr3	187	Jan	1098	56	7967	388
*¶Pleasant View Ace's Starlight	Sr3	175	Jan	1063	48	7701	328
*+Pleasant View Bost's Jennie	Sr4	304	Jan	724	38	5949	482
*¶Pleasant View Fern Maid	Jr3	73	Jan	1177	66	2895	158
s. Appin's Uplift	d. Renabie Majesty's Merry Maid						
¶Pleasant View Fern Portia	Jr2	178	Jan	838	45	5738	282
*¶Pleasant View Maxim Louisa	7	127	Jan	1086	56	5176	244
*¶Pleasant View Maxim Portia	5	68	Jan	1617	90	3486	172
s. Riegeldale Maxim Sensation	d. Farragut's Ace's Portia						
*¶Pleasant View Noble Empress	Sr3	194	Jan	752	34	7966	371
*¶Pleasant View Noble Sally	Jr3	121	Jan	1127	62	5037	255
*¶Pleasant View Noble Sarah	Sr3	305	Dec	59	3	10514	561
*¶Pleasant View Noble's May	7	75	Jan	1189	66	2966	164
s. Prince's Gippy Noble	d. Clyburn Butterfat Elsie May						
*¶Sonnylaine Noble Fern	Jr3	124	Dec	1023	54	4673	230
*¶Sonnylaine Noble Jenny	Sr3	106	Jan	1021	54	3922	194
*¶Sonnylaine Noble Maid	Jr3	166	Jan	606	34	4383	227
AMES, JOHN S., LANGWATER FARM, NORTH EASTON, MASS.							
*Blakeford Sweetheart	5	365	Jan	76	5	12604	674
Ideal's May Royal's Buttercup	Jr2	184	Jan	1078	48	6810	274
*Langwater Admiration	5	360	Jan	1126	57	15089	719
Langwater Alma 2d	Jr2	219	Jan	722	47	6863	371
Langwater Clemantine	Jr2	330	Jan	1078	58	13349	610
Langwater Hettie	Jr2	347	Jan	695	38	9350	446
*Langwater Periwinkle	6	254	Jan	885	49	10969	512
*Langwater Piquante 2d	Jr3	241	Jan	812	46	8762	431
Langwater Rhoda	Jr2	142	Jan	688	39	4608	210
Langwater Waif	Jr2	51	Dec	1531	61	2337	94
s. Langwater Onward	d. Lone Pine Ultra's Vagabond						
*McDonald Farms S. Madonna	Sr4	365	Dec	244	14	11481	575
ARNOLD, D. G., HIDEAWAY FARM, BUCYRUS, OHIO ARHT							
*¶Commando's H. Olga	7	62	Jan	1691	68	3556	143
s. Fairlawn Maxim's Commando	d. Valor's Princess Honora						
*¶Fireside Quixie	7	153	Jan	1050	52	6350	302
s. Coronation King of Fireside	d. Campus Meadow's Queen						
+Hideaway A Bernice	Sr2	281	Jan	417	22	6141	323
+Hideaway A Clover Bloom	Jr2	144	Jan	340	15	2467	135
*¶Hideaway B Fancy	Sr3	161	Jan	928	45	5901	299
+Hideaway D Annabelle	Jr4	92	Jan	918	44	3122	146
+Hideaway K. Bell	Jr2	286	Jan	676	33	8289	405
+Hideaway K. Charm	Jr3	287	Jan	410	22	6507	323
+Hideaway K Ideal	Sr2	305	Dec	324	18	7787	364
+Hideaway K. Jasmine	Jr2	285	Jan	414	21	6105	291
+Hideaway K. Lucy	Sr2	108	Jan	1049	43	4070	169
s. Gardenville Darling's King	d. Lone Pine D Louise						
+Hideaway K. Verna	Sr2	88	Jan	1065	43	3077	133
+Hideway Country Rosalie	Jr3	117	Jan	689	31	3084	142
*¶Lone Pine Country Blossena	5	71	Jan	1835	69	4093	171
s. Langwater Country Squire	d. Sun-Blest Farms Clover Blossom						
*¶Lone Pine Don's Bella	5	88	Jan	1152	64	3788	206
*Lone Pine Don's Rosy	Sr4	300	Jan	967	47	12643	550
*¶Lone Pine D Rosebud	6	62	Jan	1850	81	3503	159
s. Langwater Dreamer	d. Lone Pine Rosemary						
+Raelyn Farms Rebecca	Jr2	202	Jan	375	21	2997	148
+Smith Farms Lively Alice	Jr2	305	Jan	718	34	10865	495
*Sun-Blest Farms Clover Blossom	8	365	Dec	362	13	20475	827
¶Waralu R. Cherry Jean	Sr3	92	Jan	939	51	3346	175
Waralu R. Patience	*Sr2	341	Sep	94	6	4593	271
*¶Way-Ellen Farms Lena	Sr3	35	Jan	1213	61	1351	68
s. Meadow Lodge King's Gallant	d. Rose's Pansy of Mapledale						
*¶Way-Ellen Farms Luna	Jr3	62	Jan	1256	55	2583	114
s. Meadow Lodge King's Gallant	d. Rose's Pansy of Mapledale						
+Witchwood J. Locket	Jr2	177	Jan	539	29	3668	176
§BAKER, ELIZABETH E., BOISE, IDAHO ARHT							
*+Aldahome Buttercup	Sr4	305	Nov	503	28	9664	526
+Will-Lad's Shadylawn Willa	Jr2	291	Nov	650	33	8629	432
§BAKER, J. M., BOISE, IDAHO ARHT							
+Shadylawn's Silhouette	Sr2	305	Dec	40	2	6973	370
§BAKER, J. M. & SON, BOISE, IDAHO ARHT							
+Contender's Shadylawn Gypsy	Jr2	305	Dec	177	12	6365	297
§BAUCKUS, H. H., GREENTREE FARMS, TOWN LINE, N. Y. ARHT							
+Greentree Gold Lady	Jr2	305	Jan	527	28	8252	407
+Greentree Tarzan Sensation	Jr2	296	Dec	535	36	8008	418
+Ivanridge Adrian	Jr2	62	Jan	1191	54	2346	114
s. Cathedral Pal of Twin Birch	d. Ivanridge Helen						
*+Rosewald Max's Violet	Sr4	125	Jan	1339	74	6098	329
*Sterlingold Princess Lorraine	6	317	Jan	655	36	9650	436
§BELL, SAMUEL H., "ROCKWOOD," DUBLIN, VA. ARHT							
+Bayville Maxfern Laurenda	Sr2	120	Dec	542	31	2625	134
+Rockwood Belladonna	Sr2	112	Dec	545	34	2182	117
+Rockwood Cicero's Clover	Sr2	201	Dec	554	29	4838	231
+Rockwood Comet's Dimple	Jr2	82	Nov	663	33	1932	94
+Rockwood Comet's Gypsie Girl	Sr2	285	Dec	427	26	6247	326
+Rockwood Comet's Lou	Jr3	68	Dec	1092	53	2468	119
s. Rockwood Comet	d. Rockwood Mary Lou						
+Rockwood Comet's Starlight	Jr3	74	Dec	670	30	1807	85
s. Rockwood Comet	d. Rockwood Foremost's Celeste						
+Rockwood Crystal Gazer	Sr2	67	Dec	812	42	1785	93
s. Rockwood Jupiter	d. Crystal of Garden Creek						
+Rockwood Double Rose	Jr2	119	Dec	541	28	2335	117
s. Rockwood Rose's Maxim	d. Rockwood Rosemary						
+Rockwood Foremost Edna	Jr2	65	Dec	1009	52	2140	108
s. Riegeldale Emory's Foremost	d. Rumford Farm Beaula						
+Rockwood Foremost Patrica	Sr2	96	Dec	1048	43	3224	132
s. Riegeldale Emory's Foremost	d. Rockwood Patricia						
+Rockwood Geneva	Sr2	119	Dec	754	36	3395	162
s. Rockwood Rose's Maxim	d. Rockwood R. E. F. Emolene						

•Rockwood Lavern	Jr2	30	Nov	792	39		
s. Rockwood Katrina's Comet	d. Levina Foremost						
•Rockwood Maxim's Betty	Sr2	120	Dec	667	34	3146	166
•Rockwood Maxim's Cherry	Sr2	96	Dec	704	44	2684	143
s. Rockwood Rose's Maxim	d. Rockwood Cherry Pie						
•Rockwood Maxim's Marie	Sr2	91	Dec	664	33	2040	107
s. Rockwood Rose's Maxim	d. Rockwood Foremost's Freda						
•Rockwood Oualice	Jr4	305	Dec	25	1	6627	347
•Rockwood R. E. F. Cynthia	Jr2	61	Dec	1040	46	2027	94
s. Riegeldale Emory's Foremost	d. Rockwood Bo Peep						
•Rockwood R. E. F. Peep Eye	Sr2	273	Nov	519	28	6892	313
•Rockwood Zarina	Jr2	61	Dec	843	46	1675	101
s. Rockwood Rose's Maxim	d. Rockwood Velda						

BELT, O. C., GRACELAND GUERNSEY FARMS, PICKERINGTON, OHIO

Byers' King's Promise	Sr3	52	Jan	1214	61	2034	106
s. Sterlingold Courteous King	d. Graceland Bomber's Priscilla						
Graceland Bomber's Mab	Jr4	323	Dec	659	36	10372	496
*Graceland Bomber's Queen	7	97	Dec	1069	64	4033	193
Graceland C. B. Maradea	Jr3	358	Jan	545	29	10882	519
*Graceland Concentrate's Cottie	5	365	Dec	553	36	16756	868
*Graceland Concentrate's Gentle	5	234	Jan	1196	53	10115	463
*Graceland Concentrate's Ginger	7	336	Jan	946	54	14440	725
*Graceland Concentrate's Ginnie	Sr4	303	Jan	750	41	12052	558
Graceland Don's E. Glenda	Jr2	104	Jan	920	41	3148	139
s. Graceland Steadfast's Don	d. Graceland Eclipse's Glenda						
*Graceland Eclipse's B. Jean	Sr4	142	Dec	1076	58	5600	255
*Graceland Eclipse's Ginger	5	173	Jan	1186	50	7775	343
*Graceland Eclipse's Glenna	6	98	Dec	1347	78	4477	214
*Graceland Eclipse's Glow	5	54	Dec	1473	60	2642	115
s. Langwater Eclipse	d. Meadow Lodge Queen Glow						
*Graceland Eclipse's Hope	5	270	Jan	1049	51	12597	561
*Graceland Eclipse's Jeanie	Sr4	365	Jan	320	18	14525	707
*Graceland Eclipse's Priscilla	5	203	Dec	953	51	6134	393
Graceland Heritor's B. Jean Ann	Jr2	159	Jan	925	46	5319	258
Graceland Heritor's B. Lucy	Sr2	114	Jan	1048	56	4136	202
Graceland Heritor's B. Mayette	Sr2	365	Jan	135	7	11054	535
Graceland Heritor's Flora	Sr2	365	Dec	565	31	10457	522
Graceland Hoosier S. B. Janet	Jr2	104	Jan	1146	48	3900	161
s. McDonald Farms Hoosier	d. Graceland Steadfast's B. Janet						
Graceland Hoosier's C. Ginnie	Jr2	184	Jan	731	40	5175	250
Graceland Hoosier's Ruth Anna	Jr2	365	Jan	654	36	10300	488
*Graceland R. B. Priscilla	6	274	Jan	920	45	10338	463
Graceland Steadfast's C. Ginger	Sr2	365	Jan	310	18	11443	611
Graceland Steadfast's Gem	#Jr2	361	Nov	109	6	10381	520
Graceland Steadfast's Kitty	Jr3	59	Jan	1322	59	2450	109
s. Riegeldale Emory's Steadfast	d. H. F.'s Highlander's Kitty						
Graceland T. Rose	Jr3	155	Jan	1051	47	5706	253
Steadfast's E. Ginger	Jr2	184	Jan	893	44	5733	266
Welcome In Heritor Mary	Jr3	365	Jan	281	15	13340	610

§BERNHARD, EUNICE, BREN BERN FARM, STEPNEY, CONN ARHT

•Aura of Woodside	#7	290	Nov	285	16	11103	535
*Ben's Charlotte Amity	9	327	Jan	525	31	10124	455
•Bren Bern Betty Ann	Sr3	153	Jan	709	33	5011	230
Bren Bern Dolita	Jr2	358	Jan	623	43	10591	628
•Bren Bern Dora	Sr3	258	Jan	843	41	9434	431
•Bren Bern Ionette	Jr2	305	Dec	199	11	8151	399
•Bren Bern Irene	Jr3	108	Jan	1169	63	4378	227
•Bren Bern Mirthene	Jr2	86	Jan	950	48	2577	119
*Bren Bern Prelude	Jr4	33	Jan	1590	67	1670	79
s. Windfall Distinction	d. Aura of Woodside						
•Bren Bern Sparkie	Sr2	150	Jan	918	46	4814	221
•Bren Bern Susan	Sr4	107	Jan	1352	62	5028	242
•Lightning of Milestones	8	264	Jan	742	37	11042	521
*Mainstone May	7	22	Jan	980	45		
•McDonald Farms Iota	8	299	Jan	462	28	9775	505
•Pharos Baron's Mirthan	6	7	Oct	294	14		
s. Pharos Ultra Baron	d. Yokum Mirth						
•Pharos Border's Mirthful	Sr3	116	Jan	1091	56	4832	239
*Pharos King's Frostiann	6	308	Jan	765	40	12801	595

§BERRY, JAMES D., JR., WINDY HILL FARM, TITUSVILLE, PA

*Glad Run Echo	7	297	Jan	503	23	9563	381
*Sheldegren' Edmonda	#6	346	Dec	12		10376	594
Windy Hill Farm's Ada	Jr2	356	Jan	851	47	12541	614
•Windy Hill Farms Annette	Jr2	102	Jan	938	40	3213	142
•Windy Hill Farms Belinda	Jr2	228	Jan	872	46	6916	329
•Windy Hill Farms Daryle	Jr2	107	Jan	886	38	3465	141
•Windy Hill Farms Elise	Jr2	199	Jan	447	23	4203	192
•Windy Hill Farms' Flute	Sr2	281	Dec	664	32	8198	371
•Windy Hill Farms Gwen	Jr2	220	Jan	558	34	4712	260
•Windy Hill Farms Laurel	Jr2	198	Jan	849	45	6190	317
•Windy Hill Farms Marian	Jr2	96	Jan	1082	45	3420	134
•Windy Hill Farms May	Sr2	142	Jan	752	41	3849	201
•Windy Hill Farms Superior	Jr2	305	Jan	262	16	8548	462
Windy Hill Farms' Verity	Sr2	327	Jan	542	38	7615	483

§BIRD, CHARLES S., ENDEAN FARM, EAST WALPOLE, MASS.

•Endean Archibalda	Sr3	129	Jan	1137	61	5071	263
s. Wolfpen Archer	d. Endean Olfa						
•Endean Beppa	Sr4	88	Jan	1017	56	3492	173
s. Endean Pietro	d. Endean Viva						
•Endean Cleeva	Jr2	305	Jun	253	11	8212	341
•Endean Cleeva	Jr3	170	Jan	842	39	5241	221
•Endean Glenagh	Jr2	53	Jan	1159	52	1888	86
s. Caumsett of The Glen	d. Endean Glenora						
•Endean Judy	Sr2	211	Jan	709	38	6263	300
•Endean Jule	5	85	Jan	1324	68	3815	180
s. Langwater Patric	d. Endean Julienne						
•Endean Maire	Sr2	305	Dec	435	28	8653	482
•Endean Marcellina	Jr2	48	Jan	1358	59	2052	100
s. Endean Valiant Marcellus	d. Endean Beppa						
•Endean Patniara	Jr2	62	Jan	1086	51	2214	103
s. Endean Valiant Marcellus	d. Endean Pattonia						
•Endean Sallius	Jr2	60	Jan	1352	54	2490	102
s. Valleywood Valiant Crusader	d. Endean Alassa						
•Endean Valcha	Sr4	22	Jan	936	44		
s. Valleywood Valiant Crusader	d. Endean Moonchann						
•Endean Valuna	Sr2	27	Jan	738	32		
s. Valleywood Valiant Crusader	d. Endean Luna						
•Endean Vesta	Jr2	55	Jan	1058	48	1778	79
s. Valleywood Valiant Crusader	d. Endean Ardenessa						
•Endean Vinca	Sr3	152	Jan	886	44	4983	230
s. Valleywood Valiant Crusader	d. Endean Pietra						

§BLACK HOLE HOLLOW FARMS, SOUTH ARLINGTON, VT. ARHT

•B. H. H. Clarinet's Clara	Jr3	62	Jan	1482	67	2864	135
s. Flying Horse Clarinet General	d. B. H. H. Valor's Diane						
•B. H. H. Clarinet's Jane	Sr2	150	Jan	881	46	4522	234
•B. H. H. Clarinet's Jean	Sr2	158	Jan	909	49	4584	249
•B. H. H. Clarinet's Jo	Sr3	115	Jan	1052	54	4025	200
•B. H. H. Clarinet's Leanna	Jr3	86	Jan	1399	62	3670	164
•B. H. H. Clarinet's Nora	Jr3	114	Jan	1050	66	4020	241
B. H. H. Valor's Helean	Sr2	365	Dec	95	5	12954	643
•B. H. H. Valor's Lilly	Sr2	89	Jan	1222	55	3341	145
•B. H. H. Valor's Nola	Sr4	116	Jan	1392	67	5681	262
s. Foremost Royal Valor 14th	d. Poniton Poetess						
•B. H. H. Valor's Nuala	5	141	Jan	1081	51	5731	297
*B. H. H. Valor's Patsy	Jr3	365	Jan	384	20	10902	525
•B. H. H. Valor's Verbena	Jr2	31	Jan	1137	55		
s. Foremost Royal Valor 14th	d. Cathedral Ella Rilma						
•B. H. H. Valor's Violet	Jr3	83	Jan	1468	68	3696	172
•B. H. H. Valor's Wanda	#Sr4	266	Dec	308	17	11791	535
•Cathedral Trudy	7	239	Jan	1030	56	9880	500
*Poniton Maxim's May	7	173	Jan	1128	70	8630	447
*Poniton Pal	7	306	Jan	1033	61	13431	687
*Poniton Penelope	7	302	Jan	805	52	12663	696
•Poniton Poetess	7	191	Jan	1000	61	7588	409
•Wilgorlan Farms P. Briar	6	272	Jan	319	20	8320	409
*Wilgorlan's Monitor Myrtle	8	244	Jan	861	49	9574	503

BLACK, ROGER A., RAEMELTON FARM, MANSFIELD, OHIO ARHT

**Raemelton Corking Magdalene	6	259	Jan	1201	61	12469	551
*Raemelton Corking Netta	11	342	Jan	1046	52	15793	788
*Raemelton Corona Bonnie Bess	Jr4	301	Jan	702	38	11482	537
**Raemelton Corona Duchess	5	305	Dec	728	40	12101	559
*Raemelton Corona Marguerite	Sr4	365	Dec	171	11	13494	732
**Raemelton Corona Netta	5	305	Oct	551	30	11147	543
*Raemelton Corona Netta	6	45	Jan	1086	56	1528	80
s. Raemelton Levity Corona	d. Raemelton Corking Netta						
*Raemelton Levity Belvora	7	258	Jan	746	30	9538	369
Raemelton Levity Cornelia	Sr3	281	Jan	746	48	8467	474
*Raemelton Levity Glamour	8	93	Jan	1414	63	4534	207
s. Pine Manor Levity King	d. Raemelton Triumph Glamour						
Raemelton Levity June	Sr2	365	Jan	394	22	10126	507
*Raemelton Levity Mag	9	202	Jan	1149	53	8737	372
*Raemelton Levity Magnetta	7	107	Jan	1402	75	5278	281
*Raemelton Levity Marjorie	5	174	Jan	1127	54	7483	339
Raemelton Levity Marylin	Jr2	365	Dec	16		8697	379
Raemelton Levity Myrna	Sr2	133	Jan	1014	49	4613	228
*Raemelton Levity Neva	Sr4	63	Jan	1442	70	2956	151
s. Pine Manor Levity King	d. Raemelton Corking Netta						
Raemelton Levity Tango	Jr2	94	Jan	972	44	3055	124
s. Pine Manor Levity King	d. Raemelton Corking Tranquil						
*Raemelton Levity Topaz	Sr4	60	Jan	1190	61	2358	117
s. Pine Manor Levity King	d. Raemelton Corking Tranquil						
*Raemelton Levity Ultra	6	365	Nov	253	12	13688	632
*Raemelton Levity Wistaria	9	363	Jan	575	29	12807	554
Raemelton Sentry Bonita	Jr2	84	Jan	1167	42	3182	124
Raemelton Sentry Buttercup	Sr2	91	Jan	1124	56	3486	160
s. Langwater Sentry	d. Raemelton Levity Neva						
*Raemelton Sentry Corinne	Sr4	40	Jan	1561	62	1905	76
s. Langwater Sentry	d. Raemelton Levity Corinne						
Raemelton Sentry Duchess	Sr3	51	Jan	1346	64	2127	101
s. Langwater Sentry	d. Raemelton Corona Duchess						
*Raemelton Sentry Mag	Sr3	247	Jan	1230	59	11906	506
Raemelton Sentry Martha	Sr2	91	Jan	980	40	3170	130
s. Langwater Sentry	d. Raemelton Levity Martha						
Raemelton Sentry Marylin	Jr2	201	Jan	747	34	5373	244
Raemelton Sentry Sonnet	Jr2	141	Jan	998	56	5082	260
*Raemelton Sentry Wistaria	Jr4	88	Jan	1584	57	4407	167
s. Langwater Sentry	d. Raemelton Levity Wistaria						
*Raemelton Triumph Duchess	8	173	Jan	930	43	6266	284

BLANCHARD, MARY L. C., OPEN HEARTH FARMS, ONTARIO, N. Y. ARHT

*Coldspring's Noble's Reba	5	365	Feb	17	1	10973	543
¶Open Hearth A. C.'s Mayflower	Jr2	137	Jan	872	38	4650	186
¶Open Hearth Actor's Aloma	Sr2	184	Jan	517	27	3854	187
¶Open Hearth Actor's C. Dawn	Sr2	169	Jan	896	45	5346	245
¶Open Hearth Actor's C. Missy	Jr2	196	Jan	897	40	6139	278
•Open Hearth Actor's Gypsy	Jr3	305	Nov	34	2	7176	342
¶Open Hearth Actor's Iris	Jr2	96	Jan	986	44	3155	133
•Open Hearth Actor's Kindness	Jr2	303	Dec	637	32	9005	419
•Open Hearth Actor's M. Ann	Jr2	305	Dec	240	17	7637	364
•Open Hearth Actor's Mikeda	Jr2	305	Dec	475	26	6600	319
Open Hearth Actor's Mitzie	Jr2	365	Jan	214	12	7412	401
•Open Hearth Actor's Moonlite	#Jr2	291	Nov	60	3	4794	219
•Open Hearth Actor's Phoebe	Jr2	279	Dec	612	35	7092	352
•Open Hearth Actor's Urania	Jr2	305	Jan	488	26	6213	313
•Open Hearth Chief's Lassie	Jr2	303	Dec	636	37	8251	410
¶Open Hearth Royal Belle	Jr2	62	Jan	931	36	1821	73
s. Open Hearth Chief's Royal	d. Open Hearth Belle's Lady						
¶Open Hearth Royal Deanie	Jr2	40	Jan	1201	57	1487	70
s. Foremost Royal Champion	d. Open Hearth Chief's Deanie						

§BOLLER, EMIL S., POLAIDA GUERNSEY FARM, POTLATCH, IDAHO ARHT

•Crescent Lane Dixie	5	91	Dec	1077	50	3372	157
•Davina of Chicona	Jr4	82	Jan	961	50	2600	134
•King's Nomad's Romance	Jr4	100	Jan	718	33	2607	125
•Polaida Honoria Alona	6	236	Jan	673	35	8803	403
•Polaida Honoria's Bettie	Jr4	263	Jan	343	19	6469	341
•Polaida Melba's Minna	5	286	Jan	687	32	13860	649
•Polaida Rosalia	Jr2	91	Dec	633	29	1948	91
•Winacres Marilyn	Jr2	152	Jan	600	32	3684	185

BOLTON, CHARLES B., FRANCHESTER FARMS, WEST SALEM, OHIO ARHT

Arrus Philosopher Radiance	Jr2	208	Jan	757	46	6157	335
*Arrus Philosopher Starling	Sr3	72	Jan	1431	75	3189	164
s. Riegeldale Emory's Philosopher	d. Spencer Farm Dark Starling						
Bargar Farms C. Ruby	Jr2	265	Jan	606	28	8967	388
Fanbrooks O. Beautiful	Jr2	365	Jan	76	4	12069	602
Franchester Free Ione	Jr3	125	Jan	928	41	4041	184
Franchester Free Pearl	Sr2	208	Jan	790	37	5952	297
Franchester Free Story	Sr2	124	Jan	938	44	4129	182
*Franchester Handy Moonbeam	6	322	Jan	1083	55	14352	710
Franchester King's Superwitch	Sr2	143	Jan	1156	52	5617	225
Franchester Mystic Betty	Jr2	177	Dec	662	33	4872	248
*Franchester Mystic Caper	5	89	Jan	1460	62	4328	208
s. Franchester Free Majesty	d. Franchester Free Caper						
Franchester Mystic Moonbeam	Jr2	365	Jan	127	7	9786	477
Franchester Mystic Wistful	Jr3	78	Jan	1308	65	3267	175
s. Franchester Free Majesty	d. Franchester Handy Wistful						
Franchester Neptune's Madam	Jr2	225	Jan	770	43	6806	333
Franchester Perky Generous	Sr2	113	Jan	759	41	2935	144
s. Gayoso Levity Peer	d. Shamrock Free Generous						
Jaebardale Forward's Vera	Sr2	99	Jan	1292	52	4118	163
s. Langwater Forward	d. Wolvergreen Vera						
*McDonald Farm Kings Jolly Lady	7	365	Dec	649	38	15575	869
Meadow Lodge Gay Halma	Sr2	365	Jan	183	9	14256	689
Miniborya A. Precious	Sr2	233	Jan	961	47	9326	444
Nu-Maid Cameo	Jr2	365	Jan	176	7	12551	529

Quinton Blaze's Lassie	Jr2	66	Jan	800	42	2821	132
s. St. James Champion Blaze	d. Churn Creek's Valor's Bonnie						
*Riegeldale Max's Bertha	Jr3	330	Jan	854	60	11868	693
Rosebud Farm Gem	Sr2	365	Jan	660	35	12670	596
*Valley Pride's Nada	6	65	Jan	1621	74	3280	157
s. McDonald Farms Dairy Lad	d. Valley Pride's Nettie						

BOBK MEMORIAL HOSPITAL, WILLIAM L., CHATTANOOGA, TENN. ARHT

*Hamilton County Iris	6	245	Jan	1077	61	10863	525
Hamilton County Lady Vilma	Jr2	365	Jan	448	19	9716	475
Hamilton County Maxim Lily	Sr2	318	Jan	926	52	10770	546
Hamilton County Maxim Maid	Jr3	334	Jan	667	43	3654	201
Hamilton County Maxim Melody	Jr2	67	Jan	937	46	2814	130
s. Quail Roost Choice Maxim	d. Hamilton County Princess Marie						
Hamilton County Maxim Peggy	Sr2	365	Jan	260	18	9160	539
*Hamilton County Milton Opal	6	214	Dec	754	45	7030	363
Hamilton County Noble Beatrice	Jr2	250	Jan	739	39	6785	297
Hamilton County Noble Karriett	Jr2	276	Jan	715	40	7306	361
*Hamilton County Princess Marie	6	74	Jan	1937	71	4584	161
s. Clear Springs' Gay Prince	d. Quail Roost Bonita						
*McDonald Farms B. B. Nangela	Jr4	245	Jan	1190	55	10711	466

BRAYS ISLAND PLANTATION, INCORPORATED, YEMASSEE, S. C. ARHT

*•Belmont View Snowflake	5	95	Jan	1293	65	4521	247
s. Sky Brook Maxim Brilliant	d. Belmont View Patsy						
•Brays Island Antonio's Irene	Jr2	212	Jan	666	39	5941	286
•Brays Island Antonio's Lady	Jr2	203	Jan	663	34	5253	264
•Brays Island Antonio's Verna	Sr2	139	Jan	569	33	3261	184
*•Brays Island Bon-Ton's B-Cup	6	261	Jan	702	44	8053	458
*•Brays Island Bon-Ton's Donna	6	141	Jan	950	53	4947	246
*•Brays Island Bon-Ton's Hilda	5	285	Jan	591	30	9002	455
*•Brays Island Bon-Ton's Maxine	Sr4	297	Jan	298	19	8888	451
*•Brays Island Charla	Jr4	305	Jan	498	28	10011	463
*•Brays Island Charlotte	Jr4	285	Jan	495	33	7521	393
*•Brays Island Glory	Sr3	291	Jan	662	41	9720	508
*•Brays Island Judy's Star	5	215	Jan	689	39	6050	318
*•Brays Island Lovalty	Jr3	286	Jan	807	57	9922	598
•Brays Island Lucky Candy	Jr2	141	Dec	757	58	4625	248
•Brays Island Lucky Helga	Jr2	305	Dec	137	9	5710	307
•Brays Island Majesty's Favor	Jr2	305	Jan	214	18	8686	466
•Brays Island Majesty's Fawn	Jr2	71	Jan	768	37	1987	105
s. Quail Roost NoMax Majesty	d. Clear Springs' Princess Fawn						
•Brays Island Majesty's Janice	Jr2	77	Jan	659	41	1820	102
s. Quail Roost NoMax Majesty	d. Cesor Mercury's Judy						
•Brays Island Majesty's Julia	Jr2	305	Nov	302	16	8330	405
•Brays Island Majesty's Maid	Sr2	131	Jan	629	37	2847	155
s. Quail Roost NoMax Majesty	d. Brays Island Charlotte						
*•Brays Island Maxine	5	134	Jan	1206	46	6174	255
*•Brays Island Monita	Jr3	305	Jan	598	34	9535	467
*•Brays Island Prim Lady	Jr3	125	Dec	608	36	3113	160
*•Brays Island Princess	Jr3	158	Jan	541	34	3736	184
*Brays Island Princess Faye	Jr2	234	Jan	710	37	6399	292
*•Brays Island Royal Artist	Jr4	270	Jan	580	35	8437	449
•Brays Island Royal Jean	Sr2	209	Jan	575	36	4535	251
•Brays Island Royal Lily	Sr2	305	Dec	173	12	6436	373
*•Brays Island Royal Mistress	Jr4	67	Jan	1030	53	2452	129
s. Woodacres Royal Corinthian	d. Red Cross Bright Dame						
•Brays Island Royalty	Jr2	62	Jan	847	45	1694	90
s. Woodacres Royal Corinthian	d. Horse Shoe Conrad's Croton						
*•Brays Island Verona	Sr4	305	Jan	30	2	6526	403
*•Cesor King's Helene	Jr3	125	Jan	561	38	2892	162
*Elm Echo L. Friskey	5	337	Jan	729	45	12546	648
*•Northern Conrad's Mollie	Jr4	281	Jan	404	25	7842	412
*•Red Cross Bright Dame	7	71	Jan	1267	59	2881	143
s. Quail Roost Bright Peer	d. Quail Roost Lucky Lassie						
*•Southampton Lucky Lassie	7	207	Jan	850	49	7519	378
*•Top Stype Lady Nyoph	Jr4	126	Jan	987	50	4662	216

§BRINSER, AYERS, LINWALD FARM, PETERSHAM, MASS. ARHT

•Linwald Butterfat Cinbale	Jr2	46	Dec	695	37	1054	56
s. Mulbocaway Butterfat Viking	d. Linwald Noble Columbia						
•Linwald Butterfat Halle	Jr2	253	Dec	405	24	4839	248
*•Linwald Butterfat Holiday	Sr3	19	Dec	725	31		
s. Mulbocaway Butterfat Baron	d. Linwald Butterfat Juniata						
*•Linwald Butterfat Nile	8	236	Dec	526	23	7645	316
*•Linwald Butterfat Sacremento	Sr3	142	Nov	523	28	3794	184
*•Linwald Butterfat Vistula	8	305	Nov	148	7	10005	476
*•Linwald Noble Nashua	7	254	Dec	365	18	6745	315

§BRINSER, AYERS & JOAN WALDO, LINWALD FARM, PETERSHAM, MASS. ARHT

*•Linwald Butterfat Dniester	8	269	Dec	404	27	8176	427
•Linwald Butterfat Harlem	Sr2	305	Dec	415	28	7195	412
•Linwald Butterfat Holston	Jr2	305	Dec	197	13	5792	251
*•Linwald Butterfat Hudson	Sr4	305	Dec	274	16	8336	399
*•Linwald Butterfat Humbolt	Jr4	186	Dec	497	28	4890	266
*•Linwald Butterfat Monongahela	6	37	Dec	1521	99	1753	112
s. Mulbocaway Butterfat Viking	d. Trigables Rhoda						
•Linwald Butterfat Ohio	Sr2	196	Dec	508	28	4468	228
•Linwald Butterfat Ovachita	Jr2	179	Dec	383	18	3392	157

§BROADACRE DAIRIES, INCORPORATED, POWELL STATION, TENN. ARHT

*•Gayoso Commando Lindy	Jr4	255	Jan	553	33	6659	351
*•Gayoso Fayaway	Jr3	296	Jan	686	36	10020	470
*•Gayoso King's Jet	Sr3	244	Jan	934	56	9901	484
*•Gayoso King's Misplay	Jr4	202	Jan	631	42	6307	337

§BROWN, H. H., GLEN ECHO FARMS, NEWBERRY, S. C.

•Glen Echo Maxim Jolly	Sr3	107	Jan	637	35	2620	132
s. Cesor King's Maxim	d. Glen Echo P. J. Julia						
•Glen Echo Maxim Rosebud	Sr3	144	Jan	785	43	4201	210
Glen Echo P. J. Dorothy	*6	335	Nov	203	14	6298	333
•Glen Echo Prediction Kathie	5	156	Jan	527	30	3585	166
•Glen Echo Prediction Ruby	5	96	Jan	833	44	2781	131
s. Glen Echo Prediction's Son	d. Glen Echo P. J. Hannie						
•Glen Echo Prediction's Effie	Jr4	84	Jan	853	41	2494	106
s. Glen Echo Prediction's Son	d. Glen Echo Lucky Erma						
•Glen Echo Prediction's Glamour	5	84	Jan	917	48	2720	146
s. Glen Echo Prediction's Son	d. Glen-Echo P. J. Goldie						

§BRUNDIGE, W. P., P. L. & ANGIE, ELM ECHO FARM, COLUMBUS, OHIO. ARHT

*Alder Lea's Mirth	Sr3	237	Jan	778	36	7579	363
•Elm Echo Farm Diana	Jr4	104	Jan	1098	42	2745	149
Elm Echo Farm L. Lilly	Jr2	365	Dec	151	8	7239	376
Elm Echo Farm L. Martha	Jr3	234	Jan	386	17	5086	250
Elm Echo L. Polly	Jr4	365	Jan	97	5	8810	451
*Pollyanna Molly of Elm Echo	6	297	Jan	678	26	10852	453

§BURGER, ALBERT, BURGER'S PLACE, TURLOCK, CALIF. ARHT

•Elmcrest Demonstrator's Patsy	Jr2	107	Jan	1320	63	4665	218
s. Caumsett Demonstrator	d. Elmcrest Grey Pauline						

BURLINGHAM, LEE & SON, SUNNYBROOK GUERNSEY FARM, PALMYRA, WIS. ARHT

¶Langmanor Eloise	Jr3	305	Oct	348	19	9327	428
¶Langmanor Empress	Sr3	305	Jan	409	24	10373	507
¶Pearl's Dianne of Lime Brook	Sr4	189	Jan	603	29	6268	297

BURTON, OLIVER M., BURTON LANE FARM, LAKE FOREST, ILL. ARHT

*Baron's Fancy of Maple Lawn	6	306	Dec	929	53	14114	670
Burton Lane Ace's Babbie	Jr3	365	Nov	228	12	11774	558
*Burton Lane's Supreme Kinchin	7	102	Jan	811	40	2951	159
s. Valor's Faithful Supreme	d. Adelmer's Alert Clara						
*Burton Lane's Supreme Oriole	Sr3	229	Jan	909	49	8153	443
Burton Lane's Supreme Pandora	Sr2	99	Jan	906	38	2867	130
Burton Lane's Supreme Portia	Sr2	260	Jan	884	43	8489	382
Burton Lane's Supreme Queen	Sr2	169	Jan	904	41	5812	249
Burton Lane's Supreme Quinda	Sr2	62	Jan	876	33	1811	68
s. Valor's Faithful Supreme	d. Adelmer's Sargon Catherine						
Burton Lane's Supreme Quinella	Sr2	188	Jan	727	29	4817	199
Burton Lane Supreme Proserpine	Sr2	256	Jan	961	45	8631	386
*Burton Lane Thor's Maribel	5	251	Jan	687	34	9953	455
*Burton Lane Thor's Mimosa	5	233	Jan	504	25	6546	301
*Burton Lane Thor's Namesake	Sr4	231	Jan	864	47	8095	409
Burton Lane Thor's Naomi	Jr4	341	Jan	524	29	9377	462
*Burton Lane Thor's Odessa	Jr4	111	Jan	685	35	2964	145
*Burton Lane Thor's Orchid	Sr3	325	Jan	589	32	11745	588
Burton Lane Thor's Precious	Jr3	145	Dec	1086	55	5857	283
*Chedco Primrose	Jr3	110	Jan	819	43	3195	162
Leeside Noble Patience	Jr2	128	Jan	1097	56	5107	238
Leeside Noble Pauline	Jr2	42	Jan	1462	57	1964	77
s. Gardenville Supreme's Valiant	d. Sterlingold Pauline						
*•McDonald Farms Heritage	9	242	Jan	872	49	9867	504

§CAIN, JOHN E., COMPANY, ALFALFA FARM, TOPSFIELD, MASS. ARHT

•Alfalfa Farm Flickette	5	231	Jan	751	44	7154	361
*•Alfalfa Farm J. Woljane	Sr3	297	Dec	561	31	9797	467
Alfalfa Farm King's Madeline	Sr2	365	Nov	309	19	8913	433
•Alfalfa Farm King's Viola	Jr2	305	Dec	278	14	7442	320
*•Caroline Carmen Storrs	Sr4	305	Jan	146	8	7606	381
*•Lexford Juniper	7	242	Jan	771	35	9083	387
*•Lincoln St. Fancy Free	7	305	Jan	451	26	9921	467
*•Lincoln St. Pat	7	284	Dec	636	41	10330	539

§CARLSON, C. I., SHADY OAK FARM, GUILFORD COLLEGE, N. C. ARHT

*•Skuggek Butterfat Edna	5	192	Jan	1054	54	8070	421
•Skuggek Comet Ingrid	Jr2	159	Jan	863	48	4843	237
*•Skuggek Comet Madeline	Sr3	95	Jan	1232	62	4137	191
•Skuggek Comet Molly	Jr2	137	Jan	660	38	3371	176
*•Skuggek Comet's Amaryllis	5	166	Jan	800	53	5770	329
*•Skuggek Comet's Daisy Mae	5	305	Dec	347	17	11044	526
*•Skuggek Comet's Linda	Jr4	305	Dec	323	21	9511	523
•Skuggek Gay Alicia	Sr2	244	Jan	881	47	8251	385
•Skuggek Gay Chelsea	Sr2	153	Jan	793	45	4684	242
s. Sterlingold Gay Knight	d. Skuggek Lady Walker						
•Skuggek Gay Florence	Jr2	205	Jan	792	45	6016	328
•Skuggek Gay Frances	Sr2	116	Jan	1037	45	4089	181
•Skuggek Gay Pearl	Sr2	277	Dec	719	45	9129	491
•Skuggek Gay Sigrid	Sr2	43	Jan	770	41	1065	54
s. Sterlingold Gay Knight	d. Skuggek Comet's Trinity						
*•Skuggek Lady Cheery	Sr4	181	Jan	826	40	6365	296
•Skuggek Lady Royal	5	196	Jan	598	30	5733	285
*•Skuggek Lady Shamrock	6	201	Jan	671	44	6618	369
*•Skuggek Majestic Marie	Jr4	174	Jan	595	36	5180	266
•Skuggek Noble Della	Jr3	84	Jan	871	51	2474	137
•Skuggek Noble Duchess	Jr3	305	Nov	290	16	8753	406
*•Skuggek Noble Etta	Jr4	94	Jan	1166	61	3991	196
*•Skuggek Noble Hope	Sr3	107	Jan	1173	60	4651	228
*•Skuggek Noble Mattie	Sr3	278	Dec	1004	45	11922	483
•Skuggek Noble Sue	Jr3	275	Dec	661	42	8090	417
•Skuggek Noble Susan	Jr2	305	Nov	513	27	7990	364
*•Skuggek's Golden Maid	8	189	Jan	879	48	6652	331
*•Skuggek's Lady Alene	7	128	Jan	1334	75	6104	316
*•Skuggek's Lady Mona	6	39	Jan	1644	83	2040	102
s. Riegeldale Judy's King	d. Comet's Queenie of Skuggek						

CARR, H. C., GUERNSDEL FARM, UNIVERSITY, N. C. ARHT

*Chilbrook's Baby Girl's Fancy	5	298	Nov	737	48	10415	555
*Guernsdel Major's Pat	6	247	Dec	716	43	7881	424
Guernsdel Maxim Bellona	Jr2	238	Dec	700	37	6164	312
Guernsdel Maxim Gladys	Jr2	214	Dec	871	49	6782	341
*Guernsdel Maxim Kristine	Jr2	48	Nov	841	46	1293	68
s. Bournedale Maxim's Duke	d. Rupert's Kathrine						
*Guernsdel Maxim Margaret	Jr2	48	Dec	999	45	1512	68
s. Bournedale Maxim's Duke	d. Guernsdel Princess Mona						
*Guernsdel Maxim Tilly	Jr2	107	Dec	736	43	2800	143
s. Bournedale Maxim's Duke	d. Guernsdel Noble Trudy						
*Guernsdel Maxim Virginia	Jr2	17	Nov	456	20		
s. Bournedale Maxim's Duke	d. Guernsdel Noble Veronica						
*Guernsdel Noble Della	Jr2	305	Nov	10		5769	289
*Guernsdel Noble Flora	Jr2	305	Dec	588	36	9523	477
*Guernsdel Noble Kathy	Jr3	232	Dec	624	38	6751	355
Guernsdel Noble Madeline	Sr2	339	Nov	374	21	7186	367
*Guernsdel Princess Ada	Sr3	285	Nov	179	13	8531	432
*Guernsdel Princess Barbara	Jr3	56	Dec	1181	54	2079	95
s. Croasdaile's Prince Rupert	d. Betsy Girl of Woodberry						
Guernsdel Princess Belinda	Jr2	155	Dec	733	38	3965	182
s. Croasdaile's Prince Rupert	d. Betsy Girl of Woodberry						
*Guernsdel Princess Cassie	Sr2	293	Nov	475	26	7389	347
*Guernsdel Princess Kitty	Jr4	67	Dec	1259	72	3225	193
s. Croasdaile's Prince Rupert	d. Kayo's Star						
Guernsdel Princess Naomi	Sr2	197	Dec	644	37	5179	243
*Guernsdel Princess Neva	Jr2	103	Dec	743	36	2648	124
s. Croasdaile's Prince Rupert	d. Nick's Beauty						
Guernsdel Princess Teenie	Jr2	152	Dec	704	41	3596	191
s. Croasdaile's Prince Rupert	d. Graceland Max Torchlight						
*Guernsdel's Lady Mae	Sr4	305	Nov	231	13	8119	384
*Rupert's Janie Belle	5	305	Nov	89	5	9473	452
*Rupert's Jewel	5	217	Dec	634	35	7073	329
*Violet's Beauty of Chilbrook	8	93	Dec	1417	58	4486	181
s. Squire of Chilbrook	d. Tiny's Violet of Chilbrook						

§CARRAWAY, C. N., NORWOOD DAIRY FARM, BIRMINGHAM, ALA.

•Glad Acres Royal's Fancy Free	Sr4	273	Jan	988	50	11976	581

CAUMSETT FARM, HUNTINGTON, N. Y.

*Caumsett Adele	8	337	Jan	852	46	14489	670
*Caumsett Eastern Siren	Jr4	195	Jan	895	42	7469	341
Caumsett Harbor Glorious	Jr2	138	Jan	1305	58	5732	243

Caumsett Harbor Jen	Jr2	365	Dec	467	27	11083	539
Caumsett Harbor Lillian	Jr2	231	Jan	916	49	7782	373
Caumsett Harbor Susan	Jr2	365	Jan	212	11	12061	535
*Caumsett Harbor Vesta	5	166	Jan	1121	63	7162	378
Caumsett Indian Carla	Jr2	158	Jan	1021	47	5439	233
Caumsett Indian Colleen	Jr2	250	Jan	965	58	8664	470
*Caumsett Ocean Juno	8	257	Jan	1104	61	14683	722
*Caumsett Ocean Leda	10	244	Jan	1236	50	12244	534
Caumsett Regal Brilliant	Jr2	265	Jan	923	45	9442	404
Caumsett Regal Gail	Sr2	204	Jan	1045	50	7912	356
Caumsett Regal Gem	Jr2	42	Jan	1371	58	1731	70
s. Caumsett Dominator	d. Caumsett Indian Jewel						
Caumsett Regal Gloss	Jr2	347	Jan	1138	57	13439	614
*Glenburnie Majesty's Actress	5	195	Jan	1126	55	8504	396

CHATHAM, THURMOND, KLONDIKE FARM, ELKIN, N. C. ARHT

Klondike Count's Fern	Jr2	365	Jan	556	30	11586	535
Klondike Count's Marietta	Sr2	58	Jan	1222	50	2188	91
s. Klondike Countmost	d. Klondike Hannetta						
*Klondike Foremost Fern	Jr4	310	Dec	785	46	12833	607
*Klondike Kareen	8	218	Jan	926	41	8096	340
Klondike Paymaster's Jill	Jr2	110	Jan	880	44	3470	179
*Klondike Pearl	8	280	Jan	1174	69	13481	668
Klondike Pre-Charity	Sr2	365	Jan	485	27	9699	478
*Klondike Predictmost's Queen	6	363	Jan	449	30	1113	581
Klondike Pre-Iris	Sr2	280	Jan	722	39	8130	378
Klondike Premost Brenda	Jr3	41	Jan	1325	56	1713	73
s. McDonald Farms Predictmost	d. Klondike Hortense						
Klondike Premost Dione	Sr2	28	Jan	1084	52		
s. McDonald Farms Predictmost	d. Klondike Kella						
Klondike Premost Dutiful	Jr2	365	Dec	413	21	12932	629
Klondike Premost Ingeborg	Jr2	118	Jan	940	49	3709	177
*Klondike Premost Jette	Sr4	365	Jan	649	39	13046	669
*Klondike Premost Maid	Sr4	212	Jan	808	48	6540	327
Klondike Premost Margie	Jr2	347	Jan	945	54	11816	587
Klondike Premost Nandra	Jr2	365	Dec	102	6	9334	486
Klondike Premost Rachel	Sr2	357	Jan	585	33	8850	455
Klondike Premost Rosamond	Jr2	354	Jan	846	48	11235	553
*Klondike Premost Ruth	5	365	Dec	1000	53	16143	821
*Klondike Premost Sweetheart	5	178	Jan	712	38	5866	317
Klondike Raider's Aster	Jr3	363	Jan	363	23	9617	517
*Klondike Raider's Drucie	Jr4	262	Jan	1109	51	10438	476
Klondike Raider's Fanita	Jr2	42	Jan	1031	49	1359	65
s. Klondike Hollirraider	d. Klondike Count's Clara						
*Klondike Raider's Flora	Sr3	71	Jan	1284	50	2968	132
s. Klondike Hollirraider	d. Klondike Lavinia						
Klondike Raider's Highlight	Jr2	155	Jan	770	47	3963	224
Klondike Raider's Kristin	Jr2	148	Jan	1007	47	5180	228
*Klondike Raider's May	Sr4	61	Jan	1585	81	3191	167
s. Klondike Hollirraider	d. Klondike Foremost Fay						
Klondike Raider's Opal	Jr4	198	Jan	967	56	7372	413
Klondike Raider's Pearl	Jr2	298	Jan	748	44	8099	440
Klondike Raider's Ruthie	Jr2	365	Jan	485	28	10090	528
*Klondike Raider's Sunbeam	Jr4	365	Jan	322	18	12883	644
Klondike Ray Bright Star	Jr2	102	Jan	1010	50	3408	159
Klondike Ray Hallie	Jr2	46	Jan	1108	45	1623	67
s. Klondike Raymost	d. Midview's Mary Lamb						
Klondike Ray Julie	Jr2	69	Jan	1092	45	2420	110
s. Klondike Raymost	d. Klondike Hollitray						
Klondike Ray Malinda	Sr3	365	Dec	164	11	10412	568
Klondike Ray Monaca	Jr2	71	Jan	635	28	1557	70
s. Klondike Raymost	d. Klondike Raider's May						
Klondike Ray Niobe	Jr2	127	Jan	859	38	3836	173
Klondike Ray Petal	Jr2	123	Jan	754	37	3495	168
Klondike Ray Wally	Jr2	48	Jan	988	44	1526	69
s. Klondike Raymost	d. Klondike Hollimost's Wally						
Zimalcrest Rhodora Rosie	Jr2	46	Jan	936	46	1362	68
s. Zimalcrest Noble Champion	d. Zimalcrest King's Rose						

CHERRY, WILLIAM S., JR., NORTH FARM, BRISTOL, R. I. ARHT

Byers' King's Celeste	Jr2	26	Dec	948	45		
s. Sterlingold Courteous King	d. Edinham K. Celia						
Byers' King's Hollara	Jr2	167	Dec	928	47	6044	294
Byers' King's Peonia	Jr2	94	Dec	874	47	2693	143
*Douglaston Baroness Charming	5	14	Dec	587	27		
s. Douglaston Crown Prince	d. Douglaston Baroness Charlotte						
Franchester Handy Lilly	Sr3	219	Dec	938	45	9372	420
*Horse Shoe Bailiff's Dimple	6	205	Dec	1258	56	10429	460
*Northern Conrad's Candy	6	31	Dec	1962	83		
s. Riegeldale Emory's Conrad	d. Horse Shoe F Calla						
Northern Conrad's Drusilla	Jr2	152	Dec	943	40	5705	241
*Northern Conrad's Shirley	5	161	Dec	1156	55	7882	331
Northern Conrad's Tilda	Sr2	15	Dec	458	22		
s. Riegeldale Emory's Conrad	d. Horse Shoe Bailiff's Tidy						
*Northern Conrad's Vera	Sr4	365	Nov	41	2	13570	741
Northern Fern	*Jr2	334	Nov	317	19	7385	410
Northern F Lupin	Jr2	363	Dec	730	40	10371	528
Northern F Pink Lady	Jr2	210	Dec	832	43	7271	337
Northern F Sweetgrass	Jr2	365	Nov	49	2	10972	521
Northern Karen	Jr2	294	Dec	920	52	12207	581
Northern Secret's Flower	Sr2	152	Dec	1009	49	5801	278
Northern Secret's Maid	Jr2	331	Dec	512	32	10024	503
Northern Secret's Melissa	Jr2	128	Dec	940	49	4136	207
Northern Secret's Pride	Jr2	67	Dec	917	41	2144	96
s. Green Meads Proud Secret	d. Aldrich Farm Pride						
Northern Secret's Sybil	Jr2	67	Dec	1142	50	2568	111
s. Green Meads Proud Secret	d. Horse Shoe F Sylvia						
*Northern Senator's Pauline	Jr4	239	Dec	948	55	9907	500
Northern Valintine	Sr2	210	Dec	917	44	7896	337
**Pharos Watchman's Frosti-Eve	Sr4	305	Dec	96	5	11886	554
Wilgorlan Farms Serene	Jr2	97	Dec	1022	50	3325	150

§CLARK, DORIS S., LAUREL MILLS FARMS, LAUREL SPRINGS, N. J. ARHT

Laurel Mills Lucky Girl	Jr2	321	Nov	533	30	9215	427

CLARK, ROBERT W., LAUREL MILLS FARMS, LAUREL SPRINGS, N. J. ARHT

*Hominy Hill Pamela	Sr4	271	Nov	895	55	11565	666
+Laurel Mills Starlight	Jr2	305	Oct	181	9	7662	389

CLARK, ROBERT W., MR. & MRS., LAUREL MILLS FARMS, LAUREL SPRINGS, N. J. ARHT

*Sunny Cliff's Doris	5	254	Dec	905	46	11184	465

§CLARKE, ALTHEA R., VERITY'S WOODSIDE FARM, ANGOLA, N. Y. ARHT

+Acme's Mabel	5	189	Jan	897	42	7410	336
+Ben Tulloch J. Rosalie	Jr3	72	Jan	1010	64	2410	151
s. McDonald Farms Juvenile	d. Ben Tulloch Rosalind						
+Charleston's Mable	Sr2	202	Jan	435	24	4787	261
+Fairlawn Hornet's Lady May	Jr2	123	Jan	737	40	3014	160
s. Fairlawn Actress' Hornet	d. Fairlawn Performer's Show Girl						
*+Greystone Actress	5	72	Jan	1515	58	3569	153
s. Forenmost Acme 5th	d. Caumsett Eastern Doris						
+Ira's De Inlets	6	210	Jan	598	30	6533	281
+Ira's Princess	Jr3	246	Jan	235	12	4156	202
+Meadow Springs Regent Vidama	Sr3	276	Jan	240	14	5460	244
*+Nodrog Gerta	Sr4	254	Jan	397	23	5415	262
Nodrog Graceful	Sr4	153	Jan	853	40	4990	223
+Orlando's Sue of Maple View	6	207	Jan	726	34	7037	311
*+Sunnyside Select Glory	Jr4	96	Jan	894	38	3132	132
s. McDonald Farms King Select	d. Sunnyside Yankee Maid						
+Truda of Banksburn	6	77	Jan	1137	56	2838	146
s. Tarbell Bright Advocate	d. Countess Sue of Banksburn						
*+Upaway Patricia Linda	Jr4	157	Jan	846	39	5506	249
+Valerian's Gracie	Jr4	231	Jan	708	38	7058	333

§COLEMAN, HAROLD, GOLDEN HAVEN FARM, KOKOMO, IND. ARHT

*+Cottage Farm Wistaria's Wilma	8	224	Dec	434	22	7790	321
+Golden Haven Levity Betty	Jr2	106	Dec	874	34	3298	131
*+Golden Haven Levity Honey	Sr3	66	Nov	733	40	1797	97
*+Golden Haven Levity Jane	Jr4	221	Dec	455	19	6784	272
+Golden Haven Levity Queen	Jr2	105	Dec	711	29	2262	101
+Golden Haven V. Lynetta	Sr2	102	Dec	632	27	2378	96
+Golden Haven V. Pansy	Sr2	66	Dec	784	32	1696	72

§COLLINS, WAYNE D., WINSTON-SALEM, N. C. ARHT

*+Hillbright Hazel	8	257	Jan	746	37	10273	440
*+Lucky Viscountess	7	254	Jan	612	34	7695	398

§COLOPY, ARNOLD, GLEN OAKS FARM, DANVILLE, OHIO. ARHT

+Glen Oak's Africander's Mable	5	170	Jan	621	36	5053	258

COLOPY, G. S., GLEN OAKS FARM, DANVILLE, OHIO. ARHT

**Fancier's Wonder of Homestead	7	72	Jan	2021	119	4474	264
s. Ideal's Fancier	d. Knight's Wonder of Summitstead						
+Glen Oaks Forward Beauty	Jr3	305	Dec	253	12	7330	322
+Glen Oak's Forward Della	Jr3	140	Jan	974	56	5425	283
*+Glen Oak's Jewel's Bonnie	6	151	Jan	948	60	5554	282
Glen Oak's Jewel's Fanny Glen	Sr4	365	Dec	219	11	10859	499

§COLOPY, G. S. & SON, GLEN OAKS FARM, DANVILLE, OHIO. ARHT

+Blossom's Favor of Valley View	#6	294	Nov	279	15	6642	354

§CRAIG, JAMES P., CRAIGLAND FARMS, MUKWONAGO, WIS. ARHT

+Bernadette of Craigland	Sr2	199	Dec	561	32	5084	237
s. Meadow Lodge Transition	d. Nellie of Craigland						
+Nancy Lou of Craigland	Jr2	258	Dec	429	27	5888	321
+Polly Ann of Craigland	Sr2	258	Dec	338	24	5281	303
*+Rosetta of Craigland	6	258	Dec	262	20	7173	413
+Virginia Kay of Craigland	Sr2	279	Oct	404	25	5920	288

§CUNNINGHAM, ALAN, MRS., MILLBORN FARM, MILLIS, MASS. ARHT

*+Birchfield N Theta	Jr3	52	Jan	1374	59	2238	97
s. Northern Conrad's Cherub	d. Birchfield Thisba						
+Millborn April Belle	Jr2	127	Jan	649	39	2907	173
*+Millborn Blue Moon	Jr3	225	Jan	593	35	6290	330
+Millborn Bright Day	Jr2	305	Jan	64	4	6868	375
+Millborn Juno	Jr2	103	Jan	1028	51	3406	152
s. Hanover Hill C Jupiter	d. Hanover Hill Judy						
*+Millborn Madrigal	5	305	Jan	360	22	8565	481
*+Millborn March	Sr4	143	Jan	1092	43	5732	236
*+Millborn May Day	9	280	Jan	666	37	9642	459
*+Millborn May Fair	6	293	Jan	419	29	7887	436
*+Millborn Merriment	10	305	Dec	442	24	12625	591
+Millborn Milkmaid	Jr2	93	Jan	998	50	3175	138
s. Argilla Corsair	d. Millborn Milky Way						
*+Regal's Star	Sr3	305	Jan	209	14	9222	509
*+Ruralist's Reveiry	11	305	Jan	268	17	10772	544

CURTISS CANDY COMPANY, CARY, ILL. ARHT

*Adohr Eldor Pearlette	10	235	Jan	862	47	9136	421
Curtiss Candy Camelia	Sr2	363	Jan	594	32	11627	527
*Curtiss Candy Col. Pendant	Jr3	304	Jan	473	25	9928	441
*Curtiss Candy Col. Rosy	Jr3	317	Jan	568	34	10347	507
Curtiss Candy Debutante	Jr3	330	Jan	436	24	9559	478
Curtiss Candy Fancy Chic	Sr2	363	Jan	856	37	13092	560
Curtiss Candy Hibiscus	Jr2	239	Jan	735	38	7162	331
**Curtiss Candy Humming Bird	5	137	Jan	1248	53	6540	266
Curtiss Candy Junco	Sr2	354	Jan	711	35	10857	481
Curtiss Candy Larkspur	Jr2	279	Jan	751	38	7418	338
*Curtiss Candy Levity Charlotte	9	276	Jan	1105	57	13516	664
*Curtiss Candy Levity Destiny	7	76	Jan	1577	69	4229	168
s. Green Meads Levity King	d. Pine Manor King's Destiny						
*Curtiss Candy Levity Starlight	Sr4	139	Jan	1410	65	7459	327
Curtiss Candy Lucky Destiny	Jr2	365	Jan	460	21	9687	396
Curtiss Candy Lucky Dream	Jr2	254	Jan	756	37	8354	379
Curtiss Candy Merry Lass	Jr3	299	Jan	625	28	8606	366
*Curtiss Candy Noble Primrose	Sr3	211	Jan	789	48	6573	441
Curtiss Candy Oriole	Jr2	365	Jan	313	17	12094	631
*Curtiss Candy Pewee	Sr3	78	Jan	1256	48	3567	129
s. Curtiss Candy Levity Heir	d. Calculator's Marigold						
Curtiss Candy Proud Dream	Jr2	270	Jan	675	35	7217	333
Curtiss Candy Proud Jane	Jr2	296	Jan	671	36	8386	425
*Curtiss Candy Proud Jewel	Jr2	123	Jan	909	45	3781	172
Curtiss Candy Proud Lady	Jr2	205	Jan	859	38	6335	268
Curtiss Candy Proud Lotus	Jr2	25	Jan	1057	40		
s. Curtiss Candy Noble Curtiss	d. Sun Blest Farms Lotus						
Curtiss Candy Proud Quadrant	Jr2	279	Jan	835	47	9480	450
Curtiss Candy Proud Rhetia	Jr2	247	Jan	876	44	7776	366
Curtiss Candy Proud Thelda	Sr2	277	Jan	776	39	7472	364
*Lookout Valley Levity Lucille	Jr4	251	Jan	888	42	10130	449
Wey Acres Bruce's Glory	Jr2	239	Jan	713	40	6544	337
Wey Acres Bruce's Lydia	Jr2	254	Jan	699	41	6600	331

§DAVIE, MURRAY, DEL-EDEN FARM, LADNER, BRITISH COLUMBIA, CANADA

+Western Glow Lanet O'War	Jr3	305	Dec	427	24	10281	529

DAY, ALAN, MR. & MRS., INNISFREE MANOR FARM, BASKING RIDGE, N. J. ARHT

*Innisfree Cherub's Thelma	Sr3	365	Nov	78	5	12870	720
*+Innisfree Confidence	9	264	Dec	893	48	11788	570
+Innisfree King's Corona	Jr2	65	Dec	1219	64	2522	132
s. Innisfree Coronation King	d. Innisfree S. Playful						
*Innisfree Petal	Sr4	357	Dec	1167	67	17664	873
*Innisfree Royal's Barbara	5	324	Dec	409	19	12323	555
*Innisfree S. Joan	Jr4	311	Dec	1121	59	18617	872
+Innisfree S. Ola	Sr2	242	Dec	861	43	8013	399
+Innisfree S. Pansy	Jr3	97	Dec	924	46	3494	165
s. Langwater Sagamore	d. Innisfree Romulus' Clover						

§DEBNAM, BESSIE A., LOWER ROUND TOP FARM, UPPERCO, MD. ARHT

+Leeholme Promoter's Lassie	Jr2	84	Jan	884	43	2489	124
s. Blakeford Promoter	d. Leeholme Princess Lassie						

$DEBNAM, GEORGE R., LOWER ROUND TOP FARM, UPPERCO, MD. ARHT

•Leeholme Promoter's Gaudy	Jr2	75	Jan	1116	51	2658	117
s. Blakeford Promoter	d. Leeholme Ginger						

$DEBNAM, GEORGE R., III., LOWER ROUND TOP FARM, UPPERCO, MD. ARHT

•Driftwood's Royal Faith	*Jr2	304	Jan	435	28	6531	371
•Driftwood's Royal Mayflower	Jr2	270	Jan	388	22	5998	286

$DEBNAM, GEORGE R., III. & VIRGINIA D., LOWER ROUND TOP FARM, UPPERCO, MD. ARHT

•Leeholme Cinnamon	Sr4	237	Jan	606	33	8026	371
•Leeholme Promoter's Rex	*Jr2	265	Dec	73	4	5595	299
•Leeholme Promoter's Princessa	Jr2	305	Dec	70	5	8607	426

DeKORTE, JAMES, FRANKLIN LAKE DAIRY FARM, SUSSEX, N. J.

*•Franklin Lake's Ada	7	304	Jan	808	47	11982	659
*•Franklin Lake's Amulet	7	141	Jan	1447	68	7025	337
*Franklin Lakes Bright Star	6	365	Dec	34	1	18302	823
*•Franklin Lake's Carolyn	5	276	Jan	1217	55	12646	571
*•Franklin Lake's Cedar	5	141	Jan	1742	66	8318	325
*•Franklin Lake's Cynthia	5	215	Jan	1079	54	8997	444
*Franklin Lake's Daisy	5	267	Jan	1333	60	12426	559
*Franklin Lake's Darlene	Sr4	305	Dec	642	32	12255	595
*Franklin Lake's Della	5	257	Jan	1098	62	11058	554
*•Franklin Lakes Diamond	Sr4	245	Jan	1018	61	9385	511
*Franklin Lake's Ebbie	Jr3	305	Dec	715	49	10894	658
Franklin Lake's Elva	Sr3	365	Jan	614	26	13549	584
*Franklin Lake's Esther	Sr3	365	Oct	540	24	17043	756
Franklin Lake's Fortune	Sr2	365	Jan	828	37	14900	647
Franklin Lake's Freesia	Sr2	365	Jan	616	32	13911	695
*Franklin Lake's Gladiola	Sr2	91	Jan	1439	67	4213	198
s. Franklin Lake's Royal	d. Franklin Lakes Dorothy						
*•Hercules' Dotsy's Betty	10	305	Jan	433	21	13072	589
*Stadacona Beauty Lass	7	365	Nov	719	36	16171	753

DELMORE, NICHOLAS, DELWAKE FARM, FREEHOLD, N. J. ARHT

*Delwake Betty	8	226	Jan	681	31	6536	299
•Delwake Gabriel's Lelah	Sr2	178	Jan	727	37	4816	249
*Delwake Gabriel's Patricia	Sr2	305	Dec	23	1	11152	533
•Delwake Gabriel's Venus	Jr2	254	Jan	769	43	7176	376
•Delwake Gab's Debbie	Jr2	44	Jan	989	48	1383	67
s. Fairlawn Maxim's Gabriel	d. Howella Dell						
*Delwake Gab's Inez	Jr2	67	Jan	1106	47	2335	113
s. Fairlawn Maxim's Gabriel	d. Delwake Dorothy						
•Delwake Gab's Kanita	Jr2	58	Jan	839	37	1588	70
s. Fairlawn Maxim's Gabriel	d. Delwake Governor's Geraldine						
*Delwake Gab's Martie	Sr2	128	Jan	984	49	4218	210
•Delwake Gab's Serenade	Jr2	153	Jan	564	30	3063	163
*Delwake G. H. Elegy	Jr2	73	Jan	1138	41	2737	114
s. Gwynllan Hardwick	d. Delwake Gab's Murial						
*Delwake G. H. Marionette	Jr2	133	Jan	687	31	3571	154
•Delwake Gov. Carrol Ann	6	245	Jan	473	20	5217	233
•Delwake Governor's Anna	Sr2	260	Jan	580	31	5946	278
•Delwake Governor's Daisy May	Sr2	243	Jan	685	32	6828	321
*Delwake Governor's Jan	Jr2	292	Jan	856	43	9252	461
*Delwake Governor's Marlene	Sr2	172	Jan	486	25	3893	194
•Delwake Governor's Paree	Sr2	238	Jan	426	23	4324	214
•Delwake Governor's Rhoda	Sr2	243	Jan	612	36	6281	333
•Delwake Governor's Tamie	Jr2	305	Dec	147	8	7609	365
*•Delwake Gov. Gene	Jr3	305	Jan	38	2	10643	537
*Delwake Gov's Maida	Jr2	168	Jan	858	41	5176	247
*Delwake Gov's Millie	Jr2	287	Jan	755	40	8716	430
•Delwake Gov's Sweetie	Sr2	144	Jan	641	33	3544	170
•Delwake Gov's Topaz	Jr2	241	Jan	765	43	7097	365
*•Delwake Janet	Sr4	305	Dec	300	17	10819	502
*•Delwake Janie	Jr4	305	Jan	900	45	13576	654
*•Delwake Janis	Sr4	254	Jan	1218	56	11173	481
*Delwake King's Finesse	Jr2	46	Jan	1374	51	1964	78
s. Mulhocaway Meadow King	d. Delwake Lois						
*Delwake King's Rhinestone	Jr2	62	Jan	1082	47	2153	93
s. Mulhocaway Meadow King	d. Delwake Butterfat Ruby						
*Delwake King's Tricksey	Jr2	60	Jan	1212	51	2320	98
s. Mulhocaway Meadow King	d. Delwake Naome						
*Delwake King's Wynona	Jr2	52	Jan	962	38	1628	67
s. Mulhocaway Meadow King	d. Delwake Tocsin Girlie						
*•Delwake Rex's Spruce	8	305	Dec	14		11717	519
*Delwake Sabre's Bertha	Jr2	288	Jan	768	36	9862	448
•Delwake Sabre's Dottie	Sr2	64	Jan	1185	48	2414	102
s. Mulhocaway Butterfat Sabre	d. Howella's Dorithy						
•Delwake Sabre's Glory	Sr2	179	Jan	814	49	4832	254
•Delwake Sabre's Jettie	Jr2	257	Jan	415	23	4942	245
•Delwake Sabre's Lass	Jr2	149	Jan	591	23	3692	141
*Delwake Sabre's Lily	Jr2	305	Dec	185	10	10524	480
*Delwake Taney	Sr3	275	Jan	606	39	9611	430
•Delwake Tocsin's Circe	Jr2	305	Dec	241	13	8433	406

DINSMORE DAIRY COMPANY, DINSMORE, FLA. ARHT

*Beaver Creek Adonis Clara	Jr4	365	Dec	656	46	12628	633
•Brays Island Majestic Gloria	Jr2	299	Dec	512	30	6635	327
Dinsmore Conqueror Butternut	Jr2	156	Dec	756	39	4091	159
s. Regeldale Conqueror's Heir	d. Dinsmore Maxmost Butter Belle						
*Dinsmore Empress Beth	6	365	Nov	169	8	11295	452
•Dinsmore Faymax Alix	Jr3	192	Dec	608	29	4400	189
*Dinsmore Faymax Aurelia	Sr3	168	Dec	789	42	5668	262
•Dinsmore Faymax Dorcas	Jr3	283	Dec	431	23	5039	230
*Dinsmore Faymax Jane	Sr3	101	Dec	902	36	3257	136
Dinsmore Faymax Joe Anne	Jr2	316	Nov	718	36	9940	439
•Dinsmore Faymax Laverne	Sr3	84	Dec	660	35	1952	95
s. Fayroyal's Maxim	d. Dinsmore Maxmost Verna						
*Dinsmore Faymax Loretta	Sr3	336	Dec	632	34	11374	468
Dinsmore Faymax Mathilda	Sr2	251	Dec	669	34	7188	314
•Dinsmore Faymax Nancy	Jr2	217	Dec	518	25	4443	196
•Dinsmore Faymax Patricia	Sr2	286	Dec	412	21	6893	296
•Dinsmore Faymax Vickie	Sr2	105	Dec	743	29	2918	127
*Dinsmore Faymax Virgie	Jr4	322	Dec	602	35	10240	479
*•Dinsmore Garfield Favorite	5	305	Sep	584	31	10169	453
*Dinsmore Garfield Virgilia	5	257	Dec	1026	50	11454	504
Dinsmore General Gladine	Sr2	154	Dec	642	34	4000	189
*Dinsmore Holtra Bertelle	8	365	Dec	372	22	13213	569
•Dinsmore Jury Edine	Sr2	141	Dec	553	23	2836	111
•Dinsmore Jury Edith	Sr2	97	Dec	673	30	2381	102
Dinsmore Jury Irenetta	Sr2	54	Dec	965	44	1696	76
s. Dinsmore Juryman	d. Dinsmore Faymost Irene						
Dinsmore Jury Minerva	Sr2	261	Nov	752	34	7564	316
Dinsmore Jury Vienette	Jr2	79	Dec	929	45	2186	102
s. Dinsmore Juryman	d. Dinsmore Mayroyal Victress						
*Dinsmore Lelah	11	269	Dec	733	45	8839	403
•Dinsmore Levity Favorite	Jr3	96	Dec	847	46	2602	132
•Dinsmore Levity Lindy	Sr2	305	Dec	378	20	7000	314
*Dinsmore Majestic Danice	Sr3	66	Dec	1294	51	2644	94
s. Dinsmore Majestic Rose King	d. Butler Island Janice						
•Dinsmore Majestic Elise	Sr2	119	Dec	697	31	2935	126
s. Dinsmore Majestic Rose King	d. Dinsmore Maxmost Eloise						
*Dinsmore Majestic Eulalie	6	41	Dec	1240	55	1514	67
s. Dinsmore Majestic Rose King	d. Dinsmore Maxmost Eulalie						
•Dinsmore Majestic Faynia	Sr2	52	Dec	763	36	1272	60
s. Dinsmore Majestic Rose King	d. Dinsmore Maxmost Formosa						
*Dinsmore Majestic Georgella	5	46	Dec	1519	66	2049	90
s. Dinsmore Majestic Rose King	d. Dinsmore Royal Georgia						
•Dinsmore Majestic Glory Girl	Sr2	276	Dec	645	34	6644	308
•Dinsmore Majestic Ima	Jr3	131	Dec	778	35	3482	148
*Dinsmore Majestic Janice	Sr3	54	Dec	1421	56	2262	86
s. Dinsmore Majestic Rose King	d. Butler Island Janice						
*Dinsmore Majestic Kewpie	Sr4	65	Dec	1280	60	3023	137
s. Dinsmore Majestic Rose King	d. Dinsmore Queen Kewpie						
•Dinsmore Majestic Margot	Sr2	305	Dec	323	18	6255	316
*Dinsmore Majestic Marionette	Sr4	364	Dec	712	27	13501	493
•Dinsmore Majestic Maude	Sr2	239	Dec	793	33	7218	276
•Dinsmore Majestic Myrt	Jr3	136	Dec	730	37	3485	165
•Dinsmore Majestic Nona	Jr2	67	Dec	667	33	1487	71
s. Dinsmore Majestic Rose King	d. Dinsmore Maxmost Nola						
Dinsmore Majestic Primula	Sr2	150	Dec	729	33	3955	173
Dinsmore Majestic Semblance	Jr2	336	Dec	717	36	10208	406
•Dinsmore Maple Connie	Sr2	232	Dec	604	31	5582	252
•Dinsmore Maxmost Cathleen	Sr2	306	Dec	353	21	6768	293
Dinsmore Maxmost Effie	Sr2	137	Dec	852	39	4055	160
*Dinsmore Maxmost Essie	Jr4	352	Dec	579	40	9782	483
*Dinsmore Maxmost Evaline	Sr3	165	Dec	851	42	5278	206
•Dinsmore Maxmost Geneva	Sr2	305	Dec	326	17	7388	336
*Dinsmore Maxmost Honoria	6	172	Dec	959	66	6904	349
Dinsmore Maxmost Isabel	Sr3	124	Dec	857	36	3744	141
•Dinsmore Maxmost Jubilina	Sr2	64	Dec	598	30	1275	60
s. Quail Roost Maxmost	d. Dinsmore Princess Juniata						
*Dinsmore Maxmost Kaomee	Sr3	365	Dec	329	20	9628	431
*•Dinsmore Maxmost Lucila	Sr4	305	Nov	30	1	9411	417
*Dinsmore Maxmost Phyllomena	Sr3	365	Dec	548	30	11304	448
*Dinsmore Maxmost Priss	5	295	Dec	721	41	9582	454
Dinsmore Maxmost Sara	*Sr2	355	Nov	196	12	8950	429
Dinsmore Maxmost Tina	Sr2	314	Dec	663	37	8040	416
*•Dinsmore Maxmost Trevaline	Jr3	306	Oct	100	4	6674	310
•Dinsmore Maxmost Velvet	Jr3	103	Dec	814	26	2355	105
s. Quail Roost Maxmost	d. Dinsmore Majestic Veriaine						
•Dinsmore Maxmost Warbler	Sr2	244	Dec	622	36	6266	296
*Dinsmore Maxmost Zada	Jr4	80	Dec	1193	53	3097	125
s. Quail Roost Maxmost	d. Dinsmore Royal Zella						
*Dinsmore Mayroyal Abigail	5	167	Dec	1079	58	6472	283
•Dinsmore Mayroyal Alene	Sr2	203	Dec	545	22	4661	181
*Dinsmore Mayroyal Butterball	Jr4	365	Dec	454	25	10625	446
•Dinsmore Mayroyal Dulcie	5	170	Dec	596	36	4766	175
*Dinsmore Mayroyal Eden	Sr4	56	Dec	1094	41	1871	70
s. Foremost May Royalty	d. Dinsmore Queen Eden						
•Dinsmore Mayroyal Effie	Jr2	219	Dec	573	29	5352	213
Dinsmore Mayroyal Elnora	Sr2	151	Dec	867	39	4534	177
*Dinsmore Mayroyal Elva	Jr4	136	Dec	1214	51	5630	221
*Dinsmore Mayroyal Emily	Jr4	105	Dec	1096	53	3748	166
*Dinsmore Mayroyal Favor	Sr3	365	Dec	396	23	10445	491
*Dinsmore Mayroyal Floral	5	95	Dec	861	42	3058	139
*Dinsmore Mayroyal Florida	Sr3	99	Dec	1196	60	3995	182
*Dinsmore Mayroyal Flossie	5	234	Dec	849	41	8112	311
Dinsmore Mayroyal Foxy	Jr3	44	Dec	1021	49	1392	67
s. Foremost May Royalty	d. Dinsmore Maxmost Foxy						
*Dinsmore Mayroyal Gertrude	Jr4	321	Dec	853	41	11599	431
*Dinsmore Mayroyal Gipsey	Sr3	92	Dec	1249	67	3872	185
s. Foremost May Royalty	d. Dinsmore Empress Gipsey						
•Dinsmore Mayroyal Honey	Sr2	152	Dec	648	27	3704	149
•Dinsmore Mayroyal Ivy	Sr2	106	Dec	599	30	2202	105
•Dinsmore Mayroyal Kyrta	Sr2	114	Dec	447	19	2048	86
*Dinsmore Mayroyal Leilia	Sr4	286	Dec	760	49	9243	432
*Dinsmore Mayroyal Margy	Jr4	302	Dec	852	45	11605	496
Dinsmore Mayroyal Pina	Sr2	179	Dec	912	47	5994	235
*Dinsmore Mayroyal Ruby	Sr3	121	Dec	1105	43	4273	162
Dinsmore Mayroyal Sis	Sr2	336	Dec	659	39	9489	426
*Dinsmore Mayroyal Sophia	Sr3	314	Dec	847	51	10661	443
Dinsmore Mayroyal Stella	Sr2	276	Dec	796	40	7960	316
*Dinsmore Mayroyal Willow	Jr4	41	Dec	1295	57	1616	71
s. Foremost May Royalty	d. Dinsmore Royal Yellow						
*Dinsmore Mayroyal Winnie	5	73	Dec	1703	77	3855	171
s. Foremost May Royalty	d. Dinsmore Royal Winnie						
*Dinsmore Mistress Arlene	6	340	Dec	713	35	10348	455
•Dinsmore Mistress Buttermaid	Jr3	168	Dec	798	33	4858	193
*Dinsmore Noble Daylight	Sr4	312	Dec	1069	55	13610	561
Dinsmore Noble Ellen	Sr2	347	Dec	711	41	10089	477
•Dinsmore Noble Eula	Jr2	44	Dec	653	26	926	37
s. Quail Roost Noble Yeoman	d. Zenda Amherst's Emily						
*Dinsmore Noble Fawn	Jr3	104	Dec	1050	59	3746	180
•Dinsmore Noble Finnie	Sr2	46	Dec	662	27	979	40
s. Quail Roost Noble Yeoman	d. Dinsmore Queen Finnie						
Dinsmore Noble Formosa	Sr3	41	Dec	1129	55	1414	69
s. Quail Roost Noble Yeoman	d. Dinsmore Maxmost Formosa						
Dinsmore Noble Gipinda	Sr2	61	Dec	1076	43	1891	81
s. Quail Roost Noble Yeoman	d. Dinsmore Empress Gipsey						
•Dinsmore Noble Goldenrod	Jr3	305	Dec	161	9	6901	333
Dinsmore Noble Hulda	Sr2	42	Dec	832	31	1076	40
s. Quail Roost Noble Yeoman	d. Dinsmore Maxmost Hortense						
•Dinsmore Noble Ida	Jr3	83	Dec	860	28	2263	71
s. Quail Roost Noble Yeoman	d. Dinsmore Mayroyal Irene						
•Dinsmore Noble Idalade	Sr2	129	Dec	615	26	2924	112
•Dinsmore Noble Idalene	Sr2	228	Dec	586	30	5522	256
*Dinsmore Noble Jerry	*Sr3	345	Nov	360	19	12058	507
*Dinsmore Noble Kathy	Jr4	49	Dec	1418	65	2084	96
s. Quail Roost Noble Yeoman	d. Dinsmore Empress Kandosa						
Dinsmore Noble Kim	Jr2	141	Dec	918	44	4562	203
•Dinsmore Noble Leafy	Jr2	293	Dec	851	40	8912	353
Dinsmore Noble Lou	Sr2	320	Dec	875	42	11446	464
•Dinsmore Noble Lucia	Jr2	131	Dec	612	29	2967	121
*Dinsmore Noble Mamie	Sr4	34	Dec	1391	63	1484	67
s. Quail Roost Noble Yeoman	d. Dinsmore Majestic Mavis						
*Dinsmore Noble May	Sr3	84	Dec	1063	47	2854	116
s. Quail Roost Noble Yeoman	d. Dinsmore Royal May						
*Dinsmore Noble Mayflower	Sr4	60	Dec	1543	67	2781	114
s. Quail Roost Noble Yeoman	d. Dinsmore Royal May						
*Dinsmore Noble Rosalie	Jr3	98	Dec	931	43	3318	150
Dinsmore Noble Valeria	Jr2	205	Dec	719	41	7958	394
•Dinsmore No Max Drusa	Sr2	84	Dec	777	30	2154	93
s. Quail Roost No Max King	d. Dinsmore Majestic Drusilla						
•Dinsmore No Max Hopeful	Jr3	122	Dec	618	25	2427	119
•Dinsmore No Max Julep	Sr2	116	Dec	602	33	2596	121
*Dinsmore Queen Finnie	Sr4	247	Dec	681	34	7341	314
*Dinsmore Queen Florie	5	285	Dec	981	40	11038	418
*Dinsmore Queen Hilda	Jr3	354	Dec	797	40	12902	534
*Dinsmore Queen Julie	*Jr4	355	Oct	66	3	12086	554
*Dinsmore Queen Julia	5	326	Dec	730	35	11356	481

*Dinsmore Queen Precious	7	365	Dec	128	7	10862	497
*Dinsmore Queen Ripple	5	345	Dec	747	31	11702	513
*Dinsmore Queen Seneca	Sr4	245	Dec	1046	47	10358	400
**Dinsmore Queen Vickie	Sr4	305	Nov	650	31	10182	450
Dinsmore Royal Debbie	Jr2	138	Dec	715	32	3634	153
•Dinsmore Royal Hestia	Sr2	82	Dec	597	26	1642	68
s. Dinsmore Prince Royal	d. Dinsmore Faymax Hester						
•Dinsmore Royal Lucretia	Sr2	111	Dec	742	30	2769	113
•Dinsmore Royal Rhea	Jr2	114	Dec	697	28	2788	115
Dinsmore Royal Wilmett	Jr2	129	Dec	910	33	3807	136
s. Dinsmore Prince Royal	d. Dinsmore Mayroyal Winnie						
•Dinsmore Super Susie	Jr3	305	Dec	89	5	6367	300
•Guernsdel Princess Hazel	Jr2	77	Dec	510	25	1405	64
s. Crossdaile's Prince Rupert	d. Dinsmore Majestic Viola						
*Knightdale Count's Cornilia	*Sr4	337	Oct	255	12	10959	464
Knightongale Rose Maria	Jr2	41	Dec	917	46	1153	58
s. Quail Roost Rose Duke	d. Knightongale Maxim Betsy						
Quail Roost Lady Rachel	Jr2	39	Dec	821	41	994	50
s. Quail Roost Master Max	d. Zimalcrest King's Rosette						

$DOMASZEK, ANTON, NEW HOPE GUERNSEY FARM, AMHERST JUNCTION, WIS.

*•New Hope Fascinator's Fortune	Jr3	103	Jan	873	47	3654	180
s. Boulder Bridge Fascinator	d. Malloy Grandee's Camille						

$DOMASZEK, MATT, EST., NEW HOPE GUERNSEY FARM, AMHERST JUNCTION, WIS.

•New Hope Fascinator's Godiva	Jr2	305	Jan	110	6	8743	470
New Hope Fascinator's Jasalyn	Jr2	360	Jan	531	28	9264	442
New Hope Fascinator's Roberta	Sr2	329	Jan	468	27	8570	445
•New Hope Snow Man's Flake	Sr2	157	Jan	591	33	4027	186

$DYNES, GEORGE M., RIVERVIEW FARMS, MOUNT VERNON, WASH. ARHT

*•Charter's Precious of Waylayne	8	116	Dec	1027	45	4523	217
s. Revilo Charter	d. Phylis of Waylayne						
•Cloverleaf Bonita's Bonnie	7	52	Dec	920	51	1512	84
s. Cloverleaf Orchid's Bryne	d. Cloverleaf Rose's Bonita						
*•Delphi Dell Phil's Clara	6	305	Nov	312	18	10585	545
*•Riverview Countess Melody	Jr3	285	Nov	367	20	7571	400
*•Riverview General's Madonna	Sr3	292	Dec	448	26	8515	457
*•Riverview General's Magda	Sr4	42	Dec	1476	57	1955	76
s. Flying Horse Clara's General	d. Orla May						
•Riverview General's Marge	Sr2	146	Dec	795	39	4387	222
*•Riverview General's Marigold	Sr3	305	Nov	49	2	9691	521
•Riverview General's Marion	Jr2	297	Dec	569	32	8120	426
•Riverview General's Martha	Jr2	266	Dec	741	39	8234	427
*•Riverview General's Mary Ann	Jr3	74	Dec	894	42	2421	116
s. Flying Horse Clara's General	d. Riverview's Careful Select						
•Riverview General's Mindella	Jr2	242	Dec	586	38	6887	383
*•Riverview General's Music	Jr4	305	Nov	169	9	8279	455
•Riverview General's Sugar	Jr2	267	Dec	605	32	7264	376
•Riverview Pansy Ann	Jr2	283	Dec	507	27	8042	414
•Riverview Perfection	*Jr2	294	Nov	5	3	6782	373
*•Riverview's Phyllad Bonnie	*5	293	Nov	46	2	9183	516
Russellhurst Pauletta	Jr2	365	Dec	491	29	10292	553
*•Valley Pride's Magic Linney	Sr2	59	Dec	1003	39	1871	76
s. Wandamere Maryann's Magic	d. Valley Pride's Linda Lou						

$DYNES, SUE ANN, RIVERVIEW FARMS, MOUNT VERNON, WASH. ARHT

Riverview Pauline	Jr2	365	Dec	212	12	6782	396

EICHBAUER, W. H., SHAWNEE SPRINGS FARMS, MONROE, MICH.

Shawnee Springs Mistress	Jr3	365	Jan	509	30	11501	536

ELLIOTT, LLOYD C., FOURCHE ISLAND GUERNSEYS, LITTLE ROCK, ARK. ARHT

¶Elliott's Actor's Fawn	Jr4	67	Dec	1182	59	2700	120
¶Elliott's Actor's Floss	Sr4	87	Dec	1163	43	3630	143
¶Elliott's Actor's Susan	Sr4	104	Dec	675	27	3263	160
¶Elliott's L. Fatima	Jr2	102	Dec	740	32	2828	131
¶Elliott's L. Face	Jr2	92	Dec	929	41	3046	121

$EQUI, JOHN, MATAPA GUERNSEY FARM, PENNGROVE, CALIF. ARHT

*Matapa Lou-Boy's Dianna	11	284	Jan	428	16	11586	517

$EQUI, JOHN F., MATAPA GUERNSEY FARM, PENNGROVE, CALIF. ARHT

•Adohr King's Monody	Sr4	276	Jan	310	18	7207	335
•Matapa Consul Nina	Jr2	284	Jan	681	35	8076	429
*•Matapa Consul's Drusilla	Sr3	273	Jan	710	45	9883	534
*•Matapa Consul Sherry	Jr4	253	Jan	568	30	8312	408
*•Matapa Consul Taffy	Sr2	98	Jan	1275	64	4597	227
•Matapa Crown Welshie	Jr2	62	Jan	1084	53	2288	111
s. Welch Farms Golden Crown	d. Welch Farms Florine						
*Matapa El Toro's Sally Anne	6	365	Dec	452	23	13167	656
•Matapa Honey Deedee	Jr2	184	Jan	701	38	5105	280
•Matapa Honey Flo	Jr2	169	Jan	888	45	5470	299
•Matapa Honey Holly	Jr2	105	Jan	1095	62	4054	201
•Matapa Honey Jean	Jr2	211	Jan	828	41	7583	358
•Matapa Honey Marvel	Sr2	129	Jan	739	35	3988	210
*Matapa Honey's Daisy	5	274	Jan	902	49	12419	592
•Matapa Honey Sunny	Jr2	250	Jan	798	39	8298	401
*•Matapa Lou-Boy's Sandy	10	80	Jan	1226	64	3367	173
s. Matapa Prophet's Lou-Boy	d. Matapa Zeke's Sarah						
•Matapa Velvet Debby	Jr2	305	Jan	335	16	4914	215

$ERB, DELBERT D., DAYBREAK FARMS, ALBANY, OREGON. ARHT

*•Ivy Oak Delta's Lady Dolores	Sr4	240	Jan	722	40	7307	390

$ERB, L. W., DAYBREAK FARMS, ALBANY, OREGON. ARHT

•Barbee of Benton	Jr3	150	Jan	698	42	4239	222
•Daybreak Babe	Jr2	153	Jan	682	37	3660	196
•Daybreak Daisy	Sr2	191	Jan	677	31	4671	191
•Daybreak Dolly	Jr2	305	Jan	73	3	6063	306
•Daybreak D. Pet	Jr2	290	Dec	655	38	7476	394
•Daybreak Duke's Rose O'Day	Jr2	80	Jan	783	42	1926	98
s. Wandamere Daisy's Duke	d. Rose O'Day of Donnellyn						
•Daybreak Elaine	Jr2	305	Jan	257	15	11595	607
•Daybreak Elsie	Sr2	153	Jan	837	40	4404	210
•Daybreak Evelyn	Jr2	90	Jan	1026	46	2766	130
s. Wandamere Diplomat	d. Evelyn of LaCreole						
•Daybreak Mona	Sr2	63	Jan	843	43	2223	113
s. Erb Farms Flash	d. Val Rex's Mona						
•Daybreak Peer's Gloria	Jr2	305	Jan	11		5942	369
•Daybreak Poppy	Jr2	293	Dec	594	31	7533	347
•Daybreak Regent's Bubbles	Jr2	41	Jan	976	46	1238	58
s. Wandamere Prince Regent	d. Erb Farms D. Bubbles						
•Daybreak Regent's Doris	Jr2	37	Jan	965	44	1109	50
s. Wandamere Prince Regent	d. Erb Farms D. Doris						
•Daybreak Sally	Jr2	305	Dec	558	32	8855	437
•Erb Farms Chloe	Sr4	140	Jan	813	37	3826	179
•Erb Farms Flash Ann	Jr4	297	Jan	247	14	5605	283
•Fay D. Bonnie	Jr2	305	Jan	47	3	6535	343
•Roth's G. Fay	Sr2	78	Jan	960	43	2287	102
s. Roth Supreme Genus	d. Faynola of Benton						
Wandamere Builder's Flo	Jr3	331	Jan	653	39	8546	483
•Wandamere C. Pride	Sr3	147	Jan	698	36	4437	217

$FARNER, E. A., CHURCH HILL FARM, GLOUCESTER, VA. ARHT

•Church Hill Lucky Gold	Sr2	305	Jan	120	6	6329	286
•Church Hill Lucky Penny	Jr3	301	Jan	621	32	8837	393
*•Church Hill Lucky Polly	Sr3	286	Jan	358	18	9375	409
•Church Hill Lucky Primrose	Jr2	157	Jan	605	32	3383	165
•Church Hill Lucky Scarlet	Sr2	189	Jan	870	39	5567	238
•Midview Noble's Starlight	Jr4	76	Jan	1060	54	2804	132
s. Midview Beauty's Noble	d. Midview Chieftain's Starlight						
•Midview Reveller's Best	Jr4	68	Jan	949	47	2232	110
s. Midview Charmer's Reveller	d. Warrior's Bonnie Best						
•Midview Royal's Babette	Sr3	57	Dec	1105	57	2007	97
s. Coldspring's Romulus Royal	d. Midview Charmer's Belle						
•Red Sadie's Jinny	7	50	Jan	1003	54	1599	87
s. Lena's Gold Digger	d. Red Sadie Lee						
•Turkey Ridge Nestor's Blossom	Jr3	294	Dec	486	29	8051	397

FAUST, M. C., VIR-MAR FARM, COVINGTON, IND. ARHT

*Eagle Valley Hassan Cora	6	365	Jan	114	7	13886	708
•Maurana Q Sally	Sr2	102	Jan	916	40	3151	133
*•Virmar's Actor's Gloria	Sr3	189	Jan	502	30	4578	234
*•Virmar's Lady Topaz	5	239	Jan	674	31	8398	362
•Virmar's Queen Mary	Sr2	221	Jan	637	31	6277	293

$FAUST, M. C. & WALLACE, JANET, VIR-MAR FARM, COVINGTON, IND. ARHT

•Virmar's Queen Esther	Jr2	154	Jan	615	33	3708	180

FORGES FARM, INCORPORATED, PLYMOUTH, MASS.

*Forges Brightness	Sr4	294	Jan	734	40	11909	544
•Forges Crusader Lady	Jr2	178	Jan	675	34	4070	188
•Forges Crusader Rose	Jr2	131	Jan	965	43	4248	190
•Forges C. Sunglow	Sr2	184	Jan	753	43	5125	272
*Forges D. Bellerina	Jr2	241	Jan	801	43	7597	367
*Forges D. Graceful	Jr2	245	Jan	683	36	6171	289
*Forges F. H. Lassie	Jr4	347	Jan	631	37	12472	633
*Forges Garnet	Sr4	365	Dec	266	15	12374	626
Forges Katinka Bell	Sr3	137	Jan	967	52	4517	220
•Forges Lexington Fawn	Jr2	276	Jan	720	43	7776	367
•Forges Petals	Jr3	111	Jan	1355	50	4845	191
s. Langwater Peterson	d. Forges Dainty						
•Forges Peter's Corona	Jr2	181	Jan	677	41	4321	232
Forges Petigem	Jr2	222	Jan	944	45	6791	260
*Forges Petunia	Jr2	274	Jan	876	51	8665	452
•Forges Royal Beatrice	Jr3	166	Jan	847	30	4717	200
*Forges Royal Lillian	Jr3	365	Jan	35	2	9918	522

$FOSTER, ROBERT M., FOSTER'S FARM, LANDRUM, S. C. ARHT

*•Appin's Nugget Joy	9	119	Dec	849	35	4176	180
*•Foster's Foremost Maggie	5	207	Dec	491	25	5340	237
•Foster's Foremost Myrtle	Jr2	124	Dec	609	25	2904	122
s. McNaughton's Lord Elba	d. Foster's Foremost Maggie						
*•Foster's Foremost Pearl	Jr4	212	Dec	414	23	4897	231
*•Foster's Maxim Bonnie	Jr4	305	Nov	126	9	7921	390
*•Foster's Maxim Jennie	6	110	Dec	823	33	3632	154
•Foster's Maxim Medford's Beth	Jr2	293	Dec	396	18	6798	304
*•Foster's Maxim Medford's Bonny	Jr3	121	Dec	428	21	3035	145
*•Foster's Mildred's Mable	Sr3	46	Dec	873	34	1227	48
s. McNaughton's Lord Elba	d. Mildred of McNaughton Farm						
•Foster's Noble Maid	Jr3	214	Dec	442	26	5094	273
•Foster's Noble Marion	Jr2	154	Dec	595	27	3852	180
s. Quail Roost No Max Marion	d. Cavalier's Royal Maid						
*•Foster's Noble Maxim Mickey	5	115	Dec	816	36	3846	176
•Foster's Noble Maxim Millie	Jr2	271	Dec	463	28	7088	304
*•Harley's Alice	8	104	Dec	811	39	3495	168

$FUNK, J. E. & L. E., PRAIRIEMEDE FARMS, WINDSOR, MO. ARHT

•Franchester King's Ione	Jr2	237	Jan	519	27	5260	261
*•McDonald Farms B B Nellwyn	Sr4	115	Jan	1036	46	4114	183
s. McDonald Farms Blueblood King	d. Rosewald Bella's Lydia						
*•Prairiemede's Beauty Pride	Sr4	278	Jan	419	21	8074	395
*•Prairiemede's Betty Kay	Sr4	305	Jan	166	7	7682	317
•Prairiemede's Bonnie Flo	Sr2	50	Jan	910	41	1443	66
s. Meadow Lodge King's Horatio	d. Prairiemede's Bonnie Louise						
•Prairiemede's Clarice	*Sr2	229	Jan	130	6	3189	155
Prairiemede's Golden Creasta	Jr2	365	Dec	412	25	7903	410
*•Prairiemede's Gold Heiress M.	Sr3	86	Jan	1034	47	3032	141
s. St. Albans Archer's Marco	d. Prairiemede Rosemade of Beauty						
•Prairiemede's Janina	Sr2	70	Jan	556	24	1332	57
s. Meadow Lodge King's Horatio	d. Prairiemede's Nancy Jane						
•Prairiemede's L. Annabelle	Sr2	72	Jan	945	44	2263	102
s. McDonald Farms King Lauren	d. Prairiemede's Ruby Ann						
•Prairiemede's L. Beauty	Sr2	42	Jan	837	36	1076	47
s. McDonald Farms King Lauren	d. Golden Beauty of Winner						
•Prairiemede's L. Blue Blood	Jr2	36	Jan	1075	39	1210	44
s. McDonald Farms King Lauren	d. McDonald Farms B B Nellwyn						
Prairiemede's L. Estor Alma	Jr2	340	Jan	328	20	5269	274
*•Prairiemede's L. Mayze	Sr3	305	Dec	200	10	6081	269
•Prairiemede's L. Suzann	*Sr2	270	Dec	114	5	4397	184
•Prairiemede's L. Tootsie	Jr2	305	Dec	209	12	5207	252
•Prairiemede's Pansy	Sr2	305	Dec	224	10	7747	339
•Prairiemede's Peggy Lou	Jr2	305	Dec	105	5	5921	266
•Prairiemede's Silver Melody	Sr2	159	Jan	708	32	3966	172
*•Prairiemede's Silver Sheenie	Jr4	121	Jan	770	36	3406	158
•Prairiemede's Starette	Jr2	305	Dec	320	17	5925	262
•Prairiemede's Trudy	Sr2	73	Jan	948	40	2259	98
s. Meadow Lodge King's Horatio	d. Meadow Lodge Triket						
*•Prairiemede's Victory	Sr4	299	Jan	304	17	8336	404
•Prairiemede's Wonder Della	Jr2	296	Dec	392	22	5412	275

$FUNK, SHARON KAY, PRAIRIEMEDE FARMS, WINDSOR, MO. ARHT

•Prairiemede's L. Josie	Sr2	70	Jan	738	30	1793	69
s. McDonald Farms King Lauren	d. Prairiemede's Peggy Joan						

GALLIMORE, L. B., ARLO FARM, GUILFORD COLLEGE, N. C. ARHT

¶Arlo Colonel's June	Jr2	198	Dec	812	37	6616	248
¶Arlo Heritor's Etta	Sr2	278	Dec	739	44	7959	405
¶Arlo Heritor's Millie	Jr2	120	Nov	744	45	3237	172
¶Arlo I. Maxim's Wally	Sr2	103	Nov	840	44	3184	151
¶Arlo Maxim's Ruth	Sr3	107	Nov	934	47	3815	166
¶Bayville Ray Lady	Sr2	127	Nov	710	41	3630	177
¶Burkeville Tip-Top's Rosie	5	278	Dec	1009	50	12266	564
¶Clear Springs' Queen Betty	Sr4	305	Dec	132	10	9266	561
**Flying Horse Norma	6	291	Nov	945	64	12518	637
¶Philosopher's Alice	7	281	Dec	658	41	9298	458

GALVIN, FRANK, PINE HILL FARM, SOUTH BILLERICA, MASS

Aldrich Farm Goldengay	6	145	Jan	947	45	5560	257
*Pine Hill Noble Edelweiss	Sr3	123	Jan	1529	83	6804	320
*Pine Hill Noble Pada	Sr3	316	Jan	1020	54	13495	643
*Pine Hill's Dolly Foremost	Sr4	365	Jan	1201	55	17742	770
*Pine Hill's Lady Jane	5	337	Jan	1018	54	14656	677
*Pine Hill's Nancy	6	220	Jan	1344	64	11084	485
*Pine Hill's Sophie	5	347	Jan	1395	73	18337	636
Pine Hill Superb Fleurette	Jr2	365	Dec	827	46	14473	758
Pine Hill Superb Laurie	Sr3	123	Jan	1257	61	5853	256
Pine Hill Superb Olivia	Sr2	249	Jan	1184	54	9907	418
Pine Hill Superb's Ida	Sr3	153	Jan	1301	62	6702	294
*Pine Hill Superb Snowdrop	Sr3	92	Jan	1445	68	4445	204
s. Argilla Superb	d. Birchtree Levity Lilac						
Pine Hill Superb Thelma	Sr2	288	Jan	1236	74	12886	576

§GAMBONINI, JAMES G., OLD ADOBE RANCH, PETALUMA, CALIF.

*•Old Adobe Nina	*Jr4	302	Jul	697	31	9732	465

§GAMBONINI, R., OLD ADOBE RANCH, PETALUMA, CALIF.

•Happyholme Crown Dolly	Sr4	91	Dec	1121	44	3933	178
s. Pine Manor Crown Majesty	d. Dolly of Rockhaven						
*•Happyholme Crown Peggy	Sr4	259	Dec	861	43	9666	444
•Old Adobe Ch-Fay	Sr2	131	Dec	1154	52	4950	222
Old Adobe Ch-Nola	Jr2	311	Dec	856	43	10889	530
•Old Adobe Crown Phyllis	Jr3	84	Dec	1169	52	3295	152
s. Pine Manor Crown Majesty	d. Quality Farm Phyllad's Vi						
•Old Adobe Della's Dell	Jr2	131	Dec	932	45	3889	177
•Old Adobe Hi-Cherie	Sr3	61	Dec	1252	65	2580	134
s. Palmway's Royal Highlander	d. Sleepy Hollow Noble Charlotte						
•Old Adobe Merry Jella	Jr2	82	Dec	986	41	2544	110
s. Fairlawn Hornet's Merrymaker	d. Old Adobe Noble Janet						
•Old Adobe Merry Quantity	Jr2	83	Dec	1039	45	2879	120
s. Fairlawn Hornet's Merrymaker	d. Palmway's Royal Roseann						
•Old Adobe Ph-Jean	Jr3	144	Dec	724	43	4403	233
•Old Adobe Ph-Opal	Jr3	50	Dec	1023	54	1630	86
s. Old Adobe Noble Phyllp	d. Steadfast Canadian's Charm						
*Sleepy Hollow Noble's Patty	5	365	Nov	572	36	12861	774

§GIBSON, NETTIE E., GIBSON FARM, WEST BRIDGEWATER, MASS. ARHT

*Gibson Farm Princess	Sr3	291	Oct	732	38	10285	466

§GIESSLER, F. J., MRS., NATURAL GROVE FARM, CONVOY, OHIO. ARHT

Natural Grove's Tiny	16	365	Nov	41	1	8796	369

§GIESSLER, FREDERICK W., NATURAL GROVE FARM, CONVOY, OHIO. ARHT

•Natural Grove's Bell A.	Sr3	250	Dec	591	29	8238	369

§GIESSLER, RANDALL W., NATURAL GROVE FARM, CONVOY, OHIO. ARHT

Natural Grove's Spry's Dell	Jr4	201	Dec	511	29	4798	245
•Natural Grove's Vivian's Spry	7	181	Dec	528	27	4351	203

§GIESSLER, T. A. & SONS, NATURAL GROVE FARM, CONVOY, OHIO. ARHT

*•Levelland Farm's Elsie	Sr2	128	Dec	652	36	3794	186

§GIESSLER, T. A. & SONS, MR. & MRS., NATURAL GROVE FARM, CONVOY, OHIO. ARHT

•Way-Ellen Farms Marlene	Jr3	65	Dec	962	50	2103	110
s. Meadow Lodge King's Gallant	d. Green Meadow's Jamesy						

§GIESSLER, THOMAS N., NATURAL GROVE FARM, CONVOY, OHIO. ARHT

•Natural Grove Lassie B	Jr2	103	Dec	657	29	2439	110
•Natural Grove's Blest	Jr3	305	Nov	172	9	9710	416

GOERINGER, RAYMOND, LAKE LOUISE FARM, DALLAS, PA. ARHT

**Burton Lane's Supreme Lorraine	6	273	Jan	744	37	9514	431
¶Coldspring's B. R. Clara	Sr2	237	Jan	559	22	5840	230
**Covington Hills Golden Dawn	Jr4	184	Jan	903	46	5989	285
¶Covington Hills H Dolly	Sr2	94	Jan	1121	53	3421	148
s. Hominy Hill Headline	d. Crown Supreme's Dimple						
¶Delight of Lake Louise	Jr2	281	Jan	566	37	7729	421
¶Doral Count's Glory	Jr3	145	Jan	788	43	4439	241
**Douglaston Baroness Rosy	6	149	Jan	887	48	5156	246
Douglaston Challenger's Charm	Jr2	208	Jan	788	43	5886	264
¶Douglaston Challenger's Dora	Jr2	91	Jan	963	45	2780	116
s. Pine Manor King's Challenger	d. Pine Manor King's Sunrise						
*•Goose Valley Nadine	Sr3	144	Jan	987	50	5189	259
¶Ideal's G. S.' Myrtle	Sr3	186	Jan	779	50	5429	320
¶Imp. Jessie of Melville Place	Jr2	219	Jan	688	37	7151	291
**Lake Louise Anthracite's Skip	6	142	Dec	1180	55	6395	293
*Lake Louise Chief's Jubilee	8	365	Jan	457	25	12559	579
Lake Louise Guy's Redwing	Jr2	237	Jan	887	44	7879	366
*•Lake Louise Honor's Louise	Sr3	91	Jan	1300	58	3899	184
s. Villa Crest King's Honor	d. Clarion Pharaoh's Lily						
¶Lake Louise King's Charlotte	Sr2	74	Jan	1070	50	2521	113
s. Lake Louise Coronation King	d. Lake Louise Coronation Queen						
¶Lake Louise King's Cherub	Jr2	68	Jan	1060	50	2339	95
s. Lake Louise Coronation King	d. Cherub of Three Springs						
¶Lake Louise King's Luana	Sr2	120	Jan	1217	64	4986	246
¶Lake Louise King's Lucia	Jr2	84	Jan	1072	43	2839	118
s. Lake Louise Coronation King	d. Villa Crest King's Lucy						
¶Lake Louise King's Pearl	Jr2	134	Dec	940	41	4661	198
**Lake Louise Prediction's Buds	Sr3	203	Jan	825	42	7038	323
Lake Louise Princess Royale	Jr3	191	Jan	970	46	6994	321
¶Lake Louise Superb's Camile	Jr3	223	Jan	781	37	6809	303
*•Lake Louise Superb's Countess	Jr3	141	Jan	965	52	4603	228
¶Lake Louise Superb's Desire	Jr2	76	Jan	824	44	2101	102
s. Douglaston Baron Superb	d. Lake Louise Knight's Tulip						
¶Lake Louise Superb's Holiday	Jr2	217	Jan	595	33	4787	235
¶Lake Louise Superb's Hoppy	Jr2	305	Nov	171	10	7337	376
¶Lake Louise Superb's Lace	Jr2	28	Dec	805	32		
s. Douglaston Baron Superb	d. Lockshore Goldie						
¶Lake Louise Superb's Primrose	Sr2	301	Jan	685	38	8068	417
¶Imp. Petite Etoile of Les Viderlins	12	390	Jan	937	44	13135	594
Imp. Regal Rose Bud	9	312	Jan	932	48	13622	684
¶Rockingham Glen Mead	Jr2	69	Jan	1356	59	2786	109
s. Rockingham Repeater	d. Rockingham Meadow Glenn						
Imp. Tulip's Petal	Jr2	186	Jan	968	46	6323	304
¶Villa Crest King's Lucy	Jr4	235	Jan	938	46	8189	374

GRAY, BOWMAN & GORDON, BROOKBERRY FARM, WINSTON-SALEM, N. C. ARHT

*•Arden Colfax Elia	5	23	Jan	941	49		
s. Riegeldale Emory's Colfax	d. Arden Maxim Elva						
¶Brookberry King's Bellerosa	Sr2	100	Jan	1022	52	3638	166
¶Brookberry King's Daisy	Sr2	31	Jan	1082	52		
s. Fairlawn Dairymaid's King	d. Two Brooks Fashion Daisy						
¶Brookberry M Angie	Sr2	61	Jan	1098	46	2095	79
s. Clear Springs' Majesty's James	d. Rivelon Maxim Chandrow						
Brookberry Maxana	Jr3	365	Jan	223	12	12470	630
¶Brookberry M Roban	Jr2	100	Jan	1138	56	3832	174
*Brookberry Noble Angeline	Jr2	47	Jan	1219	50	1850	77
s. Quail Roost Noble Prince	d. Coventry Maxiene						
*Brookberry Noble Sylva	Sr2	91	Jan	911	51	2951	150
s. Quail Roost Noble Prince	d. Hamilton County Princess Sylva						
*Brookberry Peer's Cymbol	Jr2	91	Jan	1133	52	3325	152
s. Fairlawn Performer's Peer	d. Two Brooks Clatter						
*Brookberry Peer's Damsel	Jr2	121	Jan	954	49	3926	184
*Brookberry Peer's Fanfare	Jr2	21	Jan	762	31		
s. Fairlawn Performer's Peer	d. Two Brooks King's Rattle						
*Brookberry Princess Bess	Jr2	75	Jan	1334	53	3170	132
s. Clear Springs' Gay Prince	d. Bright King's Betsy						
*Brookberry Princess Essie	Jr2	35	Jan	1172	54	1297	60
s. Clear Springs' Gay Prince	d. Dinsmore Majestic Estelle						
*Brookberry Princess Lida	Sr2	67	Jan	1076	50	2388	119
s. Clear Springs' Gay Prince	d. Cedarock Holli Matilda						
**Brookberry Princess Martha	Jr3	40	Jan	1519	71	1909	90
s. Clear Springs' Gay Prince	d. Beaverbrook Marise						
**Brookberry Princess Polly	Jr3	57	Jan	1443	60	2661	117
s. Clear Springs' Gay Prince	d. Klondike Pollyanna						
*Brookberry Queen Nella	Sr2	23	Jan	979	45		
s. Brookberry King	d. Dukes Dale Defiance's Nettie						
*Brookberry Queen Rosebud	Jr2	42	Jan	1158	50	1510	65
s. Brookberry King	d. Edisto Farm's Butterfly						
*Clear Springs Majesty's Pearl	Jr2	20	Jan	514	24		
s. Riegeldale Emory's Majesty	d. Clear Springs' Maxim A Pat						
*•Fairlawn Maxim's Goldene	10	42	Jan	1369	70	1854	95
s. Quail Roost Rose Maxim	d. Graceland Golden Princess						
**Grapelawn Charity 2d	5	54	Jan	1881	75	3195	130
s. Bournedale Maxim Bright Light	d. Grapelawn Charity						
**Hominy Hill Moonlight	8	31	Jan	1510	67		
s. Riegeldale Coronation King	d. Meadow Gold Starlight						
*Klondike Lassoma	7	105	Jan	1576	64	5857	249
*•Langvalley King's Ringlet	5	40	Jan	1465	66	1856	84
s. Langvalley King I Am	d. Langvalley Ringlet						
*McDonald Farms Fore Posey	Jr2	82	Jan	962	52	2597	127
s. McDonald's Foremost Prediction	d. McDonald Farms Frolic						
*•Midview Majesty's Doris	6	42	Jan	1205	52	1633	71
s. Bournedale Golden Majesty	d. Midview Raider's Doris						
*•Riegeldale Mck King's Dewdrop	11	53	Jan	1153	47	1978	81
s. Riegeldale Viscountess' Mck King	d. Pauline of South Lawn						
**Sawage Improvement's Nettie	6	267	Jan	1197	65	13826	685
**Shoal Falls Supreme Maid	5	71	Jan	1522	77	3503	183
s. Gardenville Supreme	d. Gardenville Golden Maid						
*Two Brooks Charmante	Sr2	51	Dec	1659	87	2464	126
s. Fairlawn Performer's Peer	d. Two Brooks Verbena						
**Two Brooks Joan	6	78	Jan	1508	65	3818	164
s. Two Brooks Dare	d. Stadacona Joyful						
**Two Brooks Joyous	5	73	Jan	1308	50	3144	145
s. Two Brooks Dare	d. Stadacona Joyful						
*Two Brooks King's Delight	Jr3	305	Dec	200	12	10267	554
•Two Brooks King's Minion	Jr3	59	Jan	818	47	1597	88
s. Fairlawn Dairymaid's King	d. Two Brooks Maybelle						
*Two Brooks King's Minuet	Sr4	123	Jan	1015	50	5038	255
*Two Brooks King's Nike	Sr2	239	Jan	1217	61	10777	496
*Two Brooks King's Selene	Jr3	30	Jan	698	44		
s. Fairlawn Dairymaid's King	d. Hominy Hill Moonlight						
**Two Brooks Ladyslipper	Jr4	24	Jan	1126	61		
s. Fairlawn Performer's Peer	d. Two Brooks Cinderella						
Two Brooks Opal	Jr2	310	Jan	852	49	10531	521
**Two Brooks Pierette	Sr3	31	Jan	1458	71		
s. Fairlawn Performer's Peer	d. Wiscaway Secret's Glee						
*Two Brooks Playful	6	345	Jan	1209	64	16613	855
*Two Brooks Premiere	Sr2	106	Jan	961	54	3574	200
*•Two Brooks T. Rose	8	243	Jan	1080	59	10633	552
*•Two Brooks Verbena	5	245	Jan	1234	49	11270	469
*Wiscaway Secret's Glee	7	260	Jan	955	42	10298	447

§GUSTAFSON, ALFRED N., FARELANDE FARM, WHITFORD, PA. ARHT

*Colonial Hill Minuet	Jr3	365	Jan	32	2	10941	561
*•Coventry Fanette	8	92	Jan	1293	54	4004	193
s. Coventry Veda's Anagram	d. Coventry Butterfat Falune						
•Farelande Betsy	Jr2	178	Jan	726	43	4582	251
*•Farelande Josephine	Jr3	305	Dec	230	12	9246	463
•Farelande Mary Jane	Sr2	174	Jan	716	36	5218	266
•Farelande Nancy	Jr2	196	Jan	476	25	4246	203
•Farelande Peggy	Jr3	184	Jan	607	37	5726	272
*•Farelande Rose Marie	Jr3	301	Jan	765	33	10300	432
*•Farelande Starlet	Jr3	162	Jan	645	34	4723	224
*•Grandview's Emerita	6	224	Jan	675	42	7407	434
*•Maplevale Moonlight Paulette	6	135	Jan	1098	49	5303	258
*•Nit-a-nee Meadows Dolly	7	290	Jan	693	36	8920	423
*•Romulo's Minnie	Sr4	261	Jan	663	29	7953	330

§HAAF, EDWARD C., CONORA FARM, PICKERINGTON, OHIO. ARHT

•Conora C. Alice	Jr3	102	Jan	1049	47	3236	137
s. Raemelton Levity Coronal	d. McDonald Farms Alice						
*•Conora C. Bertha	7	260	Jan	869	48	10348	559
•Conora C. Melodia	Jr2	110	Jan	441	20	1876	94
s. Raemelton Levity Coronal	d. Shawnee Springs Melody						
•Conora C. Tess	Sr2	97	Jan	813	36	2678	108
s. Raemelton Levity Coronal	d. Navigator's Tessie						
*•Conora C. Tessie	5	305	Jan	788	43	12023	622
•Conora Empress Olivet	Jr3	272	Jan	358	23	5887	321
•Conora Leader's Bertha	Sr2	59	Jan	1077	43	1985	79
s. Conora Levity Leader's Elder	d. Conora C. Bertha						
•Conora Leader's Gay Lady	Sr2	130	Jan	599	27	2897	143
•Conora Leader's Rhythm	Jr2	222	Jan	451	23	5250	264
•Conora Leader's Rosalind	Sr2	275	Jan	315	17	6325	336
•Conora Leader's Rosamond	Sr2	235	Jan	781	42	6962	365
*•Lee-Mar Farms Alice	6	78	Jan	1408	63	3557	137
s. Kenmar Hills Prediction	d. McDonald Farms Alice						

§HAMILTON, T. R., HAMHURST FARM, BURKEVILLE, VA.

Hamhurst Danny Boy's Catherine	Jr3	92	Dec	995	52	3208	171
s. Bournedale Danny Boy	d. Rose's Maxim's Victoria						
Hamhurst Danny Boy's Darling	Jr4	92	Dec	1029	57	3401	140
s. Bournedale Danny Boy	d. Rose's Maxim's Ramona						

§HARDING, JOHN M., HILLCROFT FARM, IVYLAND, PA. ARHT

*•Hillcroft Marjorie	Jr4	206	Jan	536	32	4892	277
•Hillcroft Midshipman's Bonnie	Jr2	92	Jan	875	41	2611	120
s. Leeside Midshipman	d. Hillcroft Linda						
•Hillcroft Midshipman's Doris	Jr2	55	Dec	1132	53	1909	91
s. Leeside Midshipman	d. Hillcroft Blondie						
•Hillcroft Midshipman's Edna	Jr2	81	Jan	897	45	2151	111
s. Leeside Midshipman	d. Hillcroft Meadow Belle						
•Hillcroft Midshipman's Lizzie	Jr2	79	Jan	1077	49	2629	127
s. Leeside Midshipman	d. Maywood C. Nilda						
*•Hillcroft Sunflower	Jr3	294	Jan	264	12	7304	322
*•Hillcroft Susan	Sr3	180	Jan	627	31	5171	237
*•Hillcroft's Valiant Clare	Jr3	194	Jan	703	36	6082	279

$HARPER, ANNE, PENDELLA FARM, NEWTOWN, PA. ARHT

•Rycklaver Golden Alto	Jr3	78	Dec	1007	48	2658	131
•Rycklaver Golden Durat	Jr2	189	Dec	724	41	4997	262
•Rycklaver Radiant Bluebell	Jr2	184	Dec	783	39	6033	288

$HARPER, CYNTHIA ANNE, PENDELLA FARM, NEWTOWN, PA. ARHT

•Pendella Resolute's Caroline	Jr2	285	Dec	622	34	6880	344

$HARPER, MARION, PENDELLA FARM, NEWTOWN, PA. ARHT

Doral C. Cherry	Sr3	252	Dec	553	33	6336	335
*Fairlawn B. Hasty Rose	6	279	Dec	513	25	7195	329
*Pendella Coronation Carola	Sr3	213	Dec	879	47	7905	393
Pendella Memoir's Roseate	Sr3	128	Dec	1012	47	4626	219
*Pendella Monarch's Anita	Sr3	212	Dec	744	40	7979	372
Pendella Resolute's Bettina	Jr2	324	Dec	514	36	6437	399
•Pendella Resolute's Minuet	Sr2	262	Dec	497	27	5432	274
*Pine Manor Charming Minuet	11	79	Dec	1309	61	3362	157
*Sportsman's Fair Actress	5	260	Dec	717	35	10111	504

$HEIFNER, GAIL E., VILLA-WAY FARM, SULLIVAN, OHIO. ARHT

•Blossom's Kay	Jr3	181	Jan	736	36	5345	244
*Bonnie Best of Springview	10	312	Dec	943	55	13227	679
•Greenwood Ken Buttercup	Jr2	103	Jan	885	37	2871	121
s. McDonald Farms Kenmore	d. Greenwood Corking Bonnie						
*•Lockshore Rhoda 2d	6	178	Jan	764	38	6039	282
•Marshal's Buttercup's Daisy	6	234	Jan	523	26	6653	309
•Monnopine Jane	Jr2	298	Dec	618	41	8423	442
*•Mountrose Lightining's Agnes	6	226	Jan	795	45	9116	518
•Villa-Way Ace's Crystal	Sr2	82	Jan	907	44	2526	132
s. Franchester Commando Ace	d. Villa-Way Carpatha						
•Villa-Way Ace's Donna	Jr2	161	Jan	762	31	4463	184
•Villa-Way Ace's Gem	Sr2	124	Jan	832	44	3327	167
•Villa-Way Ace's Valeria	Jr2	105	Jan	895	41	3159	143
s. Franchester Commando Ace	d. Villa Way Queen Valene						
•Villa Way Lady Augusta	Jr2	132	Jan	868	38	3651	174
*•Villa-Way L. Flora	Sr3	67	Jan	1316	61	2855	131
s. Wey Acres Levity Candy	d. Villa-Way Queen Flora						
Villa-Way L. Klasses	Sr2	365	Dec	202	10	11899	569
*•Villa-Way Loretta	Sr4	305	Nov	121	5	9710	439
•Villa-Way Marvene	Jr4	133	Jan	1123	54	4704	222
•Villa-Way Queen Carobine	Sr2	169	Jan	937	44	4954	223
•Villa-Way Queen Saffron	Jr2	164	Jan	951	42	5148	217
•Villa-Way Queen Topaz	Sr2	118	Jan	899	45	3775	184

$HEIFNER, JO ANN, VILLA-WAY FARM, SULLIVAN, OHIO. ARHT

•Franchester Handy Pricilla	Jr2	87	Jan	962	39	2655	108
s. Langwater Henchman	d. Franchester Free Pride						

HENSLEE, EDWARD B., HENSLEE FARMS, KINGSTON SPRINGS, TENN. ARHT

¶Elm Echo Prediction Lucille	Jr2	94	Jan	684	32	2429	112
s. Woodacres Royal Prediction	d. Rosewald Bella's Lucille						
¶Foremost Comet's Daisy May	6	163	Jan	779	36	5167	238
Grand View Predictor's Holly	Jr2	365	Jan	458	24	12374	642
¶Henslee Farms B. Belle	Jr2	136	Jan	934	49	4951	196
¶Henslee Farms Chandra	Sr3	305	Nov	130	7	9105	414
¶Henslee Farms Distinctor's Fan	Jr2	163	Jan	763	32	4680	205
¶Henslee Farms Kitty	Jr2	305	Dec	108	6	10470	466
¶Henslee Farms Lady Beauty	Jr2	163	Jan	903	42	5542	253
s. Langwater Sir Galahad	d. Douglaston Clifford's Beauty						
*¶Henslee Farms Lady Bunny	#Jr4	304	Nov	168	9	9451	418
¶Henslee Farms Lady Fan	Jr2	102	Jan	1046	49	3703	156
¶Henslee Farms Lady Fancy	Jr2	305	Jan	20	1	6762	308
¶Henslee Farms Lady Fidina	Sr2	303	Jan	685	35	10564	476
¶Henslee Farms Lady Gaillie	Jr3	305	Dec	194	10	8414	384
¶Henslee Farms Lady Harriett	Jr2	163	Jan	785	31	4786	172
¶Henslee Farms Lady Marguerette	Sr2	305	Nov	50	2	11175	459
¶Henslee Farms Lady Nola	Jr2	123	Jan	777	34	3394	137
¶Henslee Farms Pal Morita	Sr2	305	Jan	398	22	10321	508
¶Henslee Farms Pren Lassie	Jr2	162	Jan	816	44	5041	232
¶Henslee Farms Renown's Milly	Jr3	305	Jan	243	10	11294	445
¶Henslee Farms Toridelle	Sr2	123	Jan	1067	41	4690	176
¶Lynbeth's Royal Maxine	Sr2	110	Jan	1041	56	3937	162
•Virtue of Aldarra	Jr3	305	Sep	759	42	11591	622

HERBENER, HENRY, LUMH ACRES, REHOBOTH, MASS. ARHT

*Aldrich Farm Balkis	7	253	Jan	1037	61	12525	637
Foragate Susan	Sr2	92	Jan	1221	56	3740	151
*Greyholme Merry Sparkles	7	317	Jan	773	45	11588	627
*Horse Shoe F Lilac	6	226	Jan	975	50	8651	370
Klondike Premost Monita	Jr2	254	Jan	715	39	7294	363
LushAcres Atomic's Berta	Jr3	365	Nov	26	1	12796	692
*LushAcres Bonie	Jr3	39	Jan	1423	83	1744	102
s. Hominy Hill King's Courageous	d. Wilgorlan's Arleen						
*Lush Acres Boswell's Armor	Sr3	318	Jan	1124	70	15309	811
*Lush Acres Boswell's Becky	Sr3	287	Jan	1362	67	16076	671
LushAcres Boswell's Beryl	Jr3	365	Dec	519	33	14157	720
*LushAcres Boswell's Bessy	Sr3	197	Jan	934	45	7915	362
LushAcres Boswell's Candy	Sr2	306	Jan	702	39	10286	513
LushAcres Boswell's Celia	Jr2	365	Jan	831	53	13771	715
LushAcres Boswell's Circe	Sr2	276	Jan	725	44	8773	448
LushAcres Boswell's Clara	Sr2	262	Jan	681	46	7913	444
LushAcres Boswell's Coral	Jr2	292	Jan	629	38	8355	415
LushAcres Boswell's Daisy	Sr2	252	Jan	807	38	8296	329
LushAcres Boswell's Diane	Sr2	213	Jan	1175	56	9526	416
LushAcres Boswell's Donna	Sr2	112	Jan	843	47	3333	177
LushAcres Boswell's Doris	Sr2	47	Jan	1275	59	1949	91
s. Horse Shoe Conrad's Boswell	d. Secret's Helen						
LushAcres Boswell's Ester	Jr2	130	Jan	994	49	4458	192
LushAcres Boswell's Favor	Jr2	76	Jan	1178	62	3071	147
s. Horse Shoe Conrad's Boswell	d. Greyholme S. Water Witch						
LushAcres Conrad's Lillian	Sr2	42	Jan	1049	56	1406	75
s. Riegeldale Emory's Conrad	d. Horse Shoe F Lilac						
LushAcres Happy Ellen	Sr2	71	Jan	1078	51	2512	112
s. LushAcres Boswell's Happy Day	d. Reba of Mahwin Farms						
LushAcres Hermes' Faith	Jr2	45	Jan	1367	58	1948	83
s. Northern F Hermes	d. Wilgorlan's Arleen						
LushAcres Hermes' Flora	Jr2	38	Jan	1218	59	1456	71
s. Northern F Hermes	d. Greyholme Gay Melba						
¶Lush Acres Maxim Natola	#Sr2	294	Jul	337	18	7443	333
*Lush Acres Valiant's Adele	Jr4	365	Jan	316	18	16132	851
*Lynbrook Cherub's Perfection	Sr4	287	Jan	799	50	10088	560
Miniborya A. Edith	Jr3	184	Dec	903	53	6199	335
*Northern Assault's Paula	Sr3	40	Jan	1543	78	1971	100
s. Horse Shoe Conrad's Assault	d. Aldrich Farm Pride						
Northern F Laurabelle	Sr2	92	Jan	1147	57	3413	159
s. Foremost Hermes	d. Horse Shoe Beacon's Laura						
Northern Nancy	Jr2	135	Jan	1069	63	4948	248
*Rycklaver D. Hazel	5	213	Jan	1093	73	8899	467

$HINES, C. P., DR. & MRS., GRASSLAND FARM, SALISBURY, CONN.

*•Grassland Banclaire	Sr4	224	Dec	628	32	7913	401
•Grassland Hiwood Dell Violet	Sr2	273	Nov	566	29	7716	376
•Grassland Hiwood Demorchid	#Sr2	274	Dec	105	6	6626	313

HOBLER, ATHERTON W., WOODACRES, PRINCETON, N. J.

Brian Boru Royal Colleen	Jr2	365	Dec	559	26	12178	524
Brian Boru Royal Lilla	Jr3	67	Dec	1466	71	3054	143
s. Woodacres Royal Prince	d. Brian Boru Dervilla						
Brian Boru Royal Pearl	Sr2	352	Dec	905	43	11384	495
Brian Boru Royal Petunia	Jr2	81	Dec	1025	45	2644	116
s. Woodacres Royal Prince	d. Brian Boru King's Petunia						
Brian Boru Royal Tania	Jr2	73	Dec	1422	64	3341	142
s. Woodacres Royal Prince	d. Brian Boru Peer's Tania						
*Cesor Fashioner Merry Girl	5	365	Nov	443	21	15404	693
Doneve of Monterey	Jr2	365	Nov	605	32	14708	701
*Fritzlyn King's Jeanette	7	325	Dec	1187	64	19249	895
*Glengeran Leader's Bonny	Sr3	67	Dec	1803	92	3804	185
s. Fairlawn Actor's Leader	d. Glengeran Bonny Belle						
*•Glengeran Leader's Caddy	Sr3	120	Dec	1245	68	5083	244
*Glengeran Leader's Celeste	Jr3	309	Dec	1038	54	14529	652
*Glengeran Leader's Delora	Sr3	209	Dec	1332	64	11851	534
**Glengeran Rene	Sr3	305	Dec	453	26	12805	633
*Green Meads Dame Fides	6	68	Dec	1978	76	4131	164
s. Langwater Vindicator	d. Green Meads Lady Faine						
*Sun-Blest Farms Maybe	Sr4	36	Dec	1506	67	1735	78
s. Langwater Victory	d. Woodacres Royal Queen Mab						
Woodacres Bright Yatung	Sr2	132	Dec	1057	49	5334	240
Woodacres Honor Ailwyn	Jr2	365	Dec	523	28	10711	506
Woodacres Honor Daisy	Jr3	98	Dec	1296	70	4609	236
s. Langwater His Honor	d. Valleywood Noble Daisy						
Woodacres Honor Ivy	Jr3	176	Dec	1147	48	7366	322
Woodacres Honor Lassie	Jr2	246	Dec	917	43	8568	365
Woodacres Honor Loftus	Jr3	145	Dec	1175	66	5926	301
Woodacres Honor Lucinda	Jr2	45	Dec	1400	69	1943	94
s. Langwater His Honor	d. Woodacres Royal Lucinda						
Woodacres Honor R. Lady	Jr2	356	Dec	880	48	11578	563
Woodacres Noble Star	Jr2	365	Dec	667	36	11405	575
Woodacres Noble Virtue	Jr2	288	Dec	937	52	10167	495
Woodacres Princess Buttergirl	Sr2	186	Dec	928	50	6317	307
*Woodacres Princess Florinda	Sr4	260	Dec	954	52	10558	521
Woodacres Princess Sheila	Jr3	80	Dec	1000	52	2912	145
s. Woodacres Prince Royal	d. Tarbell Peerless Sheila						
Woodacres Princess Violet	Sr2	84	Dec	1318	58	3603	157
s. Woodacres Prince Royal	d. Woodacres Supreme R. Virtue						
**Woodacres Queen Mirth	5	289	Dec	764	38	11146	497
Woodacres RH Agusta	Jr2	330	Dec	745	43	9507	496
*Woodacres Royal Charlotta	10	65	Dec	1741	84	3699	186
s. Douglaston Prince Royal	d. Rockingham Charlotte						
**Woodacres Royal Content	Sr4	275	Dec	980	54	11523	576
*Woodacres Royal Dairymaid	5	365	Nov	478	24	14224	677
*Woodacres Royal Fantasy	5	37	Dec	1506	62	1742	73
s. Douglaston Prince Royal	d. Two Brooks Fantasy						
*Woodacres Royal Lucinda	5	290	Dec	1126	64	13248	698
*Woodacres Royal Milkmaid	5	100	Dec	1668	85	5915	283
s. Douglaston Prince Royal	d. Woodacres Steadfast Vivian						
**Woodacres Royal Noble Lady	9	31	Dec	1905	85		
s. Douglaston Prince Royal	d. Valleywood Noble Daisy						
*Yellow Creek King's Marcelle	Jr4	212	Dec	1733	80	12311	555

HOBLER, ATHERTON W. & NEWLIN, GEORGE M., WOODACRES, PRINCETON, N. J.

*Caumsett Eastern Lou	Sr4	54	Dec	1599	70	2725	126
s. Caumsett High Strung	d. Caumsett Lela						
Glengeran Leader's Clarabell	Jr2	258	Dec	1077	56	10921	490
Lauxmont Maxim Velour	Sr2	330	Dec	1081	53	12770	566
Nyala Prince's Dora	Jr3	170	Dec	996	49	6490	299

$HOLCOMB, C. LEE, GREENE, N. Y.

•Holcomb's Joyce	5	55	Jan	1556	66	2977	133
s. Tarbell Dauntless Eldorado	d. Janet's Peerless Julia						

$HOLCOMB, EARL W., GREENE, N.Y.

•Holcomb's B. B. Stephanie	Jr2	305	Dec	16	1	7185	388
•Holcomb's B. Celia	Jr2	305	Dec	171	10	7178	371
•Holcomb's M. Amanda	Jr2	206	Jan	864	41	6410	291
•Holcomb's M. Clarrisa	Jr2	28	Jan	857	33		
s. McDonald Farms B. B. Magistrate	d. Queen's Peerless Charity						
•Holcomb's M. Hattie	Jr2	100	Jan	940	44	3252	141
•Holcomb's N. Lettie	Jr2	111	Jan	1169	51	4284	204
*•Holcomb's Peerless Camille	5	241	Jan	728	34	9149	437

$HOLCOMB, ROBERT E., GREENE, N. Y.

•Holcomb's M. Melody	Jr2	200	Jan	767	35	6137	264

$HOLMAN, PAUL R., INDIAN BOULDER FARM, BOLTON, MASS. ARHT

*•Basquaerie Esquire's Amethyst	Jr3	43	Dec	1617	59	2131	78
s. Langwater Esquire	d. Flying Horse Royal Amethyst						
•Wichapi of Indian Boulder	Jr3	40	Dec	1331	57	1668	71
s. Red Arrow of Indian Boulder	d. Kakatos of Indian Boulder						

$HOMESTEAD DAIRY FARM, INCORPORATED, SALISBURY, MD. ARHT

•Courageous Rita	5	289	Dec	169	9	6986	332
•Diana of Homestead	5	275	Nov	327	21	6557	360
•Homestead Bright Lady	5	274	Dec	565	34	8082	438
•Homestead Chorine Butter-Cup	6	162	Dec	610	34	4453	217
•Homestead Colormaker's Anne	6	281	Dec	205	12	7380	378
•Homestead Colormaker's Jackie	Jr4	104	Dec	744	36	2810	140
•Homestead Colormaker's Jane	6	111	Dec	421	22	2152	112
•Homestead Courageous Jetta	6	100	Dec	548	34	2147	111
•Homestead Edgar's Barbara	Jr2	243	Dec	508	30	6249	299
•Homestead Edgar's Ellen	Jr2	93	Nov	682	29	2761	109
*•Homestead Edgar's Jeannette	Sr3	178	Dec	615	34	5534	264
•Homestead Edgar's Meb	Jr2	305	Nov	339	17	9880	458
•Homestead Edgar's Pat	Jr2	117	Dec	574	29	2451	112
Homestead Fairlawn Dora	Jr2	365	Sep	278	16	8070	402
•Homestead Lady Jane	6	129	Dec	350	19	2133	104
•Homestead Lila Lee	Jr3	152	Dec	506	28	3164	165
•Homestead Prince's Heather	5	153	Dec	537	27	3623	160
•King of Homestead's Rita	Jr3	147	Dec	303	17	2104	103
•Springhill Don's Julie	Sr4	97	Dec	784	40	2937	143
•Springhill Don's Violet	Sr4	227	Dec	489	30	5898	308

$HOPPES, JACK, MR. & MRS., VALLEY GROVE GUERNSEY FARM, ANDERSON, IND. ARHT

*•Meadow Brook's Zelma	9	122	Dec	730	29	3865	144

$HOPPES, JACK, MR. & MRS. & HOVER, CARL, MR. & MRS. & SONS, VALLEY GROVE GUERNSEY FARM, ANDERSON, IND. ARHT

*•Valley Grove Alice Ann	Jr3	43	Dec	1189	65	1622	89
s. Manor Lodge Bonnett's Colonel	d. Alice Ann of McAfee Farms						
•Valley Grove Lulu	Sr2	59	Dec	1068	42	2133	90
s. Manor Lodge Bonnett's Colonel	d. Estand Lulabelle						

•Valley Grove Mary Jr3 67 Dec 1065 59 2407 138
s. Manor Lodge Bonnett's Colonel d. Ver-Lo-Lew Lill

HUMPTON, JOHN H., SPRUCE LANE FARM, PERKASIE, PA. ARHT
¶Baywood Rose-Ann's Gretchen Jr3 43 Jan 1286 61 1731 81
s. Runnymede Thunderhead d. Rose-Ann Butterfat's Golden

HUMPTON, JOHN H. & HINCHCLIFFE, J. HENRY, SPRUCE LANE FARM, PERKASIE, PA. ARHT
¶Delwake Trixie Jr4 25 Jan 1260 69
s. Mulbocaway Butterfat Sabre d. Howella Lady Geraldine
¶Forge Hill Casa Mollana Sr3 127 Jan 1302 52 5332 222
¶Lad's Sunny Jean of Mercer 7 79 Jan 1463 56 3668 149
s. Glenburnie Golden's Lad d. O. K.'s Sunny Jean of Mercer
¶Sunnyside Rose Marie Sr3 125 Jan 888 42 3966 202

§JENKINS, ARCHIE D., SPRING RIDGE FARM, WAUKESHA, WIS.
•Spring Ridge Bertha Jr3 81 Dec 968 43 2583 121
s. Spring Ridge Victor d. Spring Ridge Bluebell
*•Spring Ridge Bluebell 6 239 Dec 747 36 9208 403
•Spring Ridge Gay Sr2 79 Dec 897 40 2386 107
s. Curtiss Candy Verity Lad d. Spring Ridge Gracious
•Spring Ridge Glad Rhapsody 7 161 Dec 798 40 6153 282

JONES, WILLIAM L., LLAN FAIR FARMS, PINE GROVE, PA. ARHT
*Belmont View Brilliant Sweety 5 238 Jan 1027 57 3906 495
*¶Churn Creek's Hardwick Pearl 14 92 Jan 1519 71 5164 225
s. Green Meads Pearl King d. Hardwick's Desire
*Churn Creek's Honor's Rosalind 8 131 Jan 1499 74 7364 315
*Coldspring's Beauty's Enola 5 313 Jan 760 42 13211 631
*•Coldspring's B. R. Tanquil 6 193 Jan 601 27 6166 257
Llan Fair Charmer Dill Jr2 142 Jan 930 63 4879 276
Llan Fair Charmer Donna Sr2 270 Jan 884 53 8958 418
Llan Fair Charmer Jan Jr2 365 Jan 380 23 10198 534
Llan Fair Charmer Joyous Jr2 67 Jan 1297 53 2811 119
s. Coldspring's Noble's Charmer d. Llan Fair Count's Joyce
Llan Fair Charmer Jute Sr2 180 Jan 956 45 5830 257
Llan Fair Charmer Nette Sr2 114 Jan 911 50 3605 195
Llan Fair Charmer Nida Jr2 365 Jan 585 31 11689 551
Llan Fair Charmer Renola Jr2 226 Jan 1077 58 8797 427
Llan Fair Count's Aggie Sr2 250 Jan 982 49 9273 456
*Llan Fair Count's Bea Sr3 221 Jan 1007 53 9539 490
*Llan Fair Count's Janet Sr4 60 Jan 1434 71 2615 134
s. Coldspring's Beauty's Count d. Coldspring's Royal's Joan
Llan Fair Count's Julia Sr2 97 Jan 932 53 3025 169
*Llan Fair Count's Loyalty Sr3 222 Jan 872 52 7955 412
*Llan Fair Count's Nola Sr3 341 Jan 915 50 14343 702
Llan Fair Count's Perse Sr2 287 Jan 847 55 9329 545
*Llan Fair Count's Rosa Sr3 203 Jan 1365 68 10430 485
Locust Grove H. Pennyrosa Sr2 364 Dec 778 47 11364 626
*Locust Grove I. Vera Sr3 262 Jan 914 52 9480 497
*McDonald Farms Pre Livia 6 71 Jan 1215 58 2829 130
s. McDonald Farms Prediction d. McDonald Farms Gracetta
*Rosewald Garnet's Susette 6 145 Jan 1576 71 8177 373
*Two Brooks King's Nyca Sr3 318 Jan 851 49 12491 617

§JORDAN, ARDEN O., KADOCKADEE FARM, CONCORD, N. H. ARHT
*•Kadockadee Country Flower Sr4 208 Nov 452 20 8037 353
•Kadockadee Golden Witch Sr2 120 Dec 690 33 2831 130

§JORDAN, WILLIAM T., KADOCKADEE FARM, CONCORD, N. H. ARHT
•Kadockadee Daylight Sr2 305 Nov 90 4 9740 423
*•Kadockadee Iola Sr3 13 Dec 596 25
s. Wethersfield Rascal d. Kadockadee Ileana
•Kadockadee Noble Enid Jr2 241 Dec 433 23 3340 250
•Kadockadee Novel Ena Jr2 25 Dec 778 32
s. Kadockadee Noble Banner d. Kadockadee Ileana
•Kadockadee Novel Fay Jr2 137 Dec 554 29 2867 150
•Kadockadee Rascal's Cone Jr2 153 Dec 607 26 3413 149
•Kadockadee Rascal's Gertie Sr2 120 Dec 766 29 3316 130
*•Kadockadee Rascal's Peach 9 33 Dec 1589 64 1686 68
s. Wethersfield Rascal d. Kadockadee Princess Peach
*•Kadockadee Rascal's Prim Jr4 25 Dec 1124 46
s. Wethersfield Rascal d. Kadockadee Princess Geneva
•Kadockadee Uralee Jr2 305 Dec 77 4 6702 386
*•Kadockadee Uranium Colleen Sr3 30 Dec 1300 59
s. Forward Farms Vagabond d. Kadockadee Uranium Lee
*Kadockadee Valetta 5 347 Dec 219 10 13037 574

§JORDAN, WILLIAM T., JR., KADOCKADEE FARM, CONCORD, N. H. ARHT
*•Wethersfield Dinah 6 273 Dec 436 25 8734 430

§KARST, DELBERT P., LARK HAVEN, HUNTINGTON, IND. ARHT
*•Lark Haven Edna 5 244 Nov 777 38 8888 400
•Lark Haven Vaniese Jr3 305 Nov 97 5 5926 299
*•Warrior's Lassie Belle 9 72 Nov 846 46 2194 107

§KARST, GEORGE A., LARK HAVEN, HUNTINGTON, IND. ARHT
*•Golden Realm I. Spot Sr4 30 Nov 913 45
s. Golden Realm L. J. Indiana d. Golden Realm C. Freckles
*•Lark Haven Etta Sr3 151 Nov 752 35 4800 213
*•Lark Haven Mabel 8 155 Nov 1003 44 7084 288
*•Lark Haven Marilla 9 81 Nov 1015 46 3186 137
Lark Haven May Sr2 354 Nov 319 20 6709 352
*•Lark Haven Mona Jr4 161 Nov 718 33 4928 210
*•Lark Haven Rita 6 75 Nov 1167 51 3111 130
•Lark Haven Roberta Sr2 189 Nov 547 28 5143 222
*•Lark Haven Rosetta Sr3 213 Nov 722 38 7434 340

§KARST, GEORGE K., LARK HAVEN, HUNTINGTON, IND. ARHT
*•Anna of Guernsey Grange 8 27 Nov 955 51
s. Pine Manor Lancer d. Marie of Guernsey Grange
*•Lark Haven Lassie 6 216 Nov 852 44 8315 390
•Lark Haven Linda Jr2 139 Nov 728 34 4080 187

§KAUFMAN, WALLACE I., MR. & MRS., MELODIE LANE GUERNSEY FARM, LA SALLE, COLO. ARHT
Melodie Lane's Lili Marlene Jr2 365 Jan 33 2 8651 432

§KENT, R. W., KENT'S GUERNSEY FARM, SILURIA, ALA.
•Alan-Be Harvester's Clara 6 140 Jan 814 38 5090 229
s. Foremost Faithful Harvester d. Alan-Be Shamrock's Cricket
*•Craigie Mains Pilot's Kitty Sr4 305 Dec 186 12 10777 583
•Kent's Champion's Melba Jr2 219 Jan 478 26 4971 244
•Riegeldale Consummate's Lady 7 133 Dec 724 42 4309 240
s. Riegeldale Emory's Consummate d. Riegeldale Hero's Caroline
•Willow's Cherry Queen 9 304 Jan 561 35 10804 505

§KIPP, HUBERT P., LONE ACRES FARM, NORTH PRAIRIE, WIS. ARHT
Lone Acres Maiden Jr2 136 Dec 626 29 3130 153
•Lone Acres Martha Jr2 172 Jan 829 40 5048 232
Lone Acres Norma Sr2 312 Jan 617 40 8269 422
•Lone Acres Trillium Jr2 145 Jan 443 24 2691 127

KIRKHART, CLOID, KIRKHART'S GUERNSEY FARM, CUYAHOGA FALLS, OHIO. ARHT
Kirkhart's Carnation Jr3 365 Oct 151 8 8562 446
¶Kirkhart's Twinkle Susie Jr2 178 Nov 402 10 4577 201

KIRKHART, EDWARD M., KIRKHART'S GUERNSEY FARM, CUYAHOGA FALLS, OHIO ARHT
¶Kirkhart's Prudence Jr3 251 Nov 257 15 4829 261

§KJOME, OLAF J. & SONS, VALLEYLAND FARM, SPRING GROVE, MINN. ARHT
*•Boulder Bridge Spotty 8 39 Dec 1442 59 1782 73
s. Boulder Bridge Reward d. Wynola Rosella
•Valleyland Pollyanna Jr4 35 Dec 1322 58 1466 65
s. McDonald Farms Forceful d. Boulder Bridge Spotty

§KLINE, OTTO C. & NORRIS, A. O., O-KAY FARM, WEST SALEM, OHIO ARHT
•O-Kay Candy Bell Jr2 66 Jan 1142 63 2411 134
s. Wey Acres Levity Candy d. Spring Hill Magnet
•O-Kay Candy Florence Jr2 297 Jan 560 27 7339 330
•O-Kay Candy Maxine Jr2 305 Dec 23 1 9284 433
O-Kay Candy Nell Jr2 365 Dec 40 2 10519 488
*•O-Kay Candy Neva Jr4 109 Jan 1223 54 4515 192
O-Kay Candy Sally Jr2 365 Dec 604 29 10859 459
•O-Kay Candy Silver Jr2 56 Jan 1063 53 1896 94
s. Wey Acres Levity Candy d. O-Kay Levity Silvia
•O-Kay Candy Wallie Jr2 192 Jan 639 34 4831 242
•O-Kay C. Nan Jr2 105 Jan 950 47 3609 176
•O-Kay Corona Sr3 305 Jan 161 8 11619 566
*•O-Kay Levity Nancy 7 286 Jan 642 35 10415 508
*•O-Kay Levity Silvia 5 33 Jan 1690 77 1789 82
s. Wey Acres Levity Majesty d. Janetta's Starlet
*•O-Kay Noble Sandra Jr4 241 Jan 1021 45 10468 455
•Villa-Way L. Vada Jr3 256 Jan 875 43 8774 420

§KNIGHT, WILLIAM W., BELMONT FARM, PERRYSBURG, OHIO. ARHT
*•Lucky's Inez of Belmont Jr3 256 Jan 252 15 5381 274
•Sentry's Daisy of Belmont Jr2 118 Jan 632 33 2685 133
•Sentry's Jean of Belmont Jr2 70 Jan 765 40 1839 95
s. Shawnee Springs Sentry d. Lucky's Judy of Belmont

§KOESTER, ROBERT P., POTLATCH, IDAHO. ARHT
•Gold Dotted Acres Pauline Jr2 211 Jan 514 26 5104 259

§KRANER, G. H., DECATUR, IND. ARHT
*•Bell of Harman Farm Sr3 242 Dec 718 37 8586 333
*•Harman Farm Lou Jr3 42 Dec 901 36 1185 48
s. Green Meads King Favor d. Louise of Harman Farm
*•Maud of Harman Farm Jr3 38 Dec 1069 54 1296 66
s. Franchester Consultant d. Sheik's Golden Bess
Rivarre Mable Jr2 202 Dec 655 32 5333 239
•Rivarre Sue Jr2 121 Dec 709 39 3153 173
*•Rosanna Nell *8 243 Nov 470 27 8444 406
*•Sheik's Golden Bess 8 286 Dec 529 33 9352 441
*•Spot of Harman Farm Sr3 21 Dec 691 43
s. Pine Manor Trojan d. Crescent Mary Marie

§KRANER, G. H. & SONS, DECATUR, IND. ARHT
*•Effa of Harman Farm Jr3 54 Dec 1065 50 1891 89
s. Franchester Consultant d. Sheik's Daisy Betty

§KURZROK, RAPHAEL, APPLEDORE FARM, SOUTHBURY, CONN. ARHT
•Calm of Glenburnie Jr3 64 Jan 1205 52 2543 115
s. Langwater Chorister d. Wolfpen Calm
Flying Horse General Bluebell Jr2 365 Dec 281 19 11253 604
•Hay-Tot's Little Eva Jr2 80 Jan 860 31 2470 88
s. Deershorn Noble d. Hay-Tot's O-Ann
*•Hero's Quoexin Mignonette 6 66 Jan 1523 61 3206 137
s. Demon's Hero of Pine Grove d. Hardwick's Sunny Mignonette
*•Law-Will Bright Pet Jr4 33 Jan 1748 72 1836 76
s. Law-Will Royal Banner d. Law-Will Royal Pet
*•Law-Will Royal Pet 6 76 Jan 2012 88 4640 205
s. Langwater His Honor's Talisman d. Law-Will Gay Pet
•Pharos Border Maress 5 76 Jan 1598 64 4097 163
s. Pharos Border King d. Pharos Coronation Mary

§LAMBERT, PERRY H. & DICKERSON, MAX, SUNRISE FARM, HIAWATHA, KANS. ARHT
*•Nick's Evelina Jr4 305 Oct 24 1 6811 333
*Ransom Alma's Arlene 11 267 Dec 659 41 8633 366
*•Seco G. I. Sara *Jr3 255 Oct 47 2 6087 255
•Sunrise Arlene's K. Ann Sr2 305 Nov 349 20 6462 325
*•Sunrise Dimples' C. L. Duchess Jr3 67 Dec 625 29 1515 71
s. Mar-Max Captain Lee d. Hopkins' Partner Dimples
•Sunrise Katy's P. Katherine Jr2 62 Dec 965 51 1933 102
s. Walker Farms Paramount d. Sunrise Kitty's F. Katy
*•Sunrise Kitty's F. Katy *Jr3 289 Dec 253 16 6737 386
•Sunrise Lady's D. K. Lena Jr2 64 Dec 834 35 1774 76
s. Meadow Lodge Double King d. Sunrise Lad's Lady
•Sunrise Lassie's C. L. Lusty Jr2 222 Dec 298 15 3747 164
•Sunrise Linda's C. L. Lanice Jr2 212 Dec 567 29 5698 259
•Sunrise L. Kieser's C. L. Kathy Jr2 305 Dec 15 7118 331
•Sunrise Pansy's F. P. Perky Jr2 305 Aug 37 1 5909 249
•Sunrise Ramona's C. L. Roxy *Jr2 196 Dec 144 8 3597 169
•Sunrise Rita's K. Rio Rita Jr2 106 Dec 863 44 3335 152
•Sunrise Tiara's Tillie Jr2 97 Dec 736 32 2646 111
s. Mar-Max Captain Lee d. Meadow Lodge Tiara
•Sunrise Tot's F. P. Toots Sr2 147 Dec 629 30 3742 171
•Sunrise Victoria's C. L. Viola Jr2 67 Dec 876 40 1929 88
s. Mar-Max Captain Lee d. Sunrise Esquire's Victoria

LANGFORD, L. C., LANGFORD'S HERMITAGE VIEW FARM, HERMITAGE, TENN. ARHT
•Biscoe Liova Lenfestey Jr2 45 Dec 907 40 1318 57
s. Fairlawn K. Senator d. Biscoe Lilac Lenfestey
¶Bournedale Maxim's Queen *Sr3 301 Dec 146 9 7553 383
¶Fairlawn K. Rosalind Jr2 31 Dec 983 38
s. Fairlawn H. Eastern King d. Fairlawn L. Melba
Hamilton County Lady Linda Jr2 350 Dec 749 50 10305 583
¶Hermitage View Fay Sr4 305 Nov 365 21 8965 466
¶Hermitage View Laddie's Jean Jr2 51 Dec 1210 52 1986 82
s. Sky Brook Brill Laddie d. Farragut's Ace's Maid
¶Hermitage View Laddie's Lily Jr2 178 Dec 919 49 6083 285
¶Hermitage View Laddie's Saline Jr2 175 Dec 851 47 5533 262
**¶Hermitage View Maxim Melba Sr2 305 Sep 198 14 5684 297
•Hermitage View Royal Mamie Jr2 51 Dec 1224 46 1965 71
s. Riegeldale Max's Royalist d. Lynbeth's Lucky Lady
•Hermitage View Whirlaway Jr2 55 Dec 663 28 1267 53
s. Quail Roost King Gallant d. M. F. Prediction

Lynbeth's Lucky Star	Jr4	292	Dec	909	50	6454	420
¶Lynbeth's Playmate Vera	Jr3	196	Dec	939	45	6699	280
¶Lynbeth's Royal Birdie	*Jr2	236	Oct	303	17	3795	181
¶Lynbeth's Royal Lass	Jr2	181	Nov	606	31	4401	206
›Lynbeth's Royal's Lassie	Sr2	47	Dec	627	41	1259	57
s. Riegeldale Max's Royalist	d. Lynbeth's Playmate's Lassie						
¶Lynbeth's Squire's Arietta	Sr2	305	Oct	154	8	9602	444
**Pondale's D Barbara	Sr4	102	Dec	1322	66	5133	229
›Primrose Farm Sue	Jr2	77	Dec	942	43	2565	113
s. Quail Roost King Gallant	d. Myersmead King's Fairy						
Trailside's Beth	Sr2	365	Oct	269	11	11617	421

§LAW, ELIZABETH S., BROOKMEAD FARM, DEVON, PA.

›Brookmead's J's Maizie	Jr3	305	Nov	780	41	12157	590
›Brookmead's J's Patricia	Jr2	305	Feb	154	7	9942	417
›Brookmead's S's Dahlia	Jr2	305	Feb	131	6	8706	401
›C. F.'s Actor's Star	Jr2	289	Jan	805	43	10018	479
›Pebble Hill Lady Holly	Sr2	59	Jan	1390	60	2536	111
s. Langwater Lordship	d. Bethany Royal Holly						

§LAYMON, LAURA R., WOODSIDE FARM, GAMBIER, OHIO. ARHT

›Woodside Cadet's Angela	*Jr2	298	Dec	96	5	6376	314
›Woodside Cadet's Mavelyn	Jr2	296	Dec	487	30	7908	362
›Woodside C. Belvora	Jr2	299	Dec	487	33	6593	341
*Woodside Rex's Bell	6	47	Dec	1573	78	2274	113
s. Sun-Blest Farms Rex	d. Golden Sunset of Woodside						
Woodside T. Adina	Jr2	24	Dec	730	39		
s. Woodside Bell's Triumph	d. Woodside R. Bell's Anne						

§LAYMON, LUTHER, WOODSIDE FARM, GAMBIER, OHIO. ARHT

›Woodside C. Iota	Jr2	298	Dec	576	34	7099	362
›Woodside C. Petunia	Jr2	296	Nov	519	27	7308	344
›Woodside C. Rowena	Sr2	305	Dec	177	10	6823	333
*›Woodside Star's Roxie	5	239	Dec	605	35	8067	405
Woodside T. Minnie	Jr2	47	Dec	773	37	1116	54
s. Woodside Bell's Triumph	d. Woodside Monarca						

LE PARMENTIER, REX O., "WETHERSFIELD," DANVERS, MASS. ARHT

›Antietam His Frances	Jr2	73	Dec	742	40	1949	98
s. Antietam Leader	d. Antietam Royal Frances						
**Antietam Joyce	8	184	Dec	755	33	6724	286
¶Antietam Royal Shasta	Jr2	184	Dec	571	31	4397	206
›Antietam Salome	Sr2	82	Dec	1146	50	3084	144
s. Langwater His Honor's Leader	d. Antietam Sonye						
**Antietam Sunshine	6	160	Dec	634	31	5113	230
*Langwater Sweetness	6	280	Dec	199	11	6612	311
›Wethersfield Adeline Girl	Sr2	184	Dec	546	29	3717	184
›Wethersfield Betty Villocq	Jr2	266	Dec	465	26	5466	277
›Wethersfield Commando's Lady	Jr3	218	Dec	543	28	5189	252
›Wethersfield Commando's May	Sr2	214	Dec	571	27	5142	241
¶Wethersfield Edie	6	245	Dec	596	27	6126	364
¶Wethersfield Elaine	Sr4	305	Dec	46	3	8347	437
¶Wethersfield Maxim's Buttercup	Sr3	305	Nov	179	12	8749	486
¶Wethersfield Maxim's Oleander	5	305	Dec	261	12	9630	429
¶Wethersfield Patrician's Emma	Jr4	251	Dec	310	19	5504	297
›Wethersfield Pres.'s Elsner	Sr2	184	Dec	652	34	4360	204
Wethersfield P. Topaz	*Sr3	325	Aug	607	38	8796	493
¶Wethersfield Victor's Edith	Sr2	118	Dec	580	31	2770	145
›Wethersfield Victor's Emeline	Sr2	92	Dec	811	41	2664	139
s. Wethersfield Patrician Victor	d. Wethersfield Emeline						
¶Wethersfield Victor's Eustacia	Jr2	298	Dec	435	28	5991	209
›Wethersfield Victor's Gold	Jr2	305	Nov	150	7	8693	357
›Wethersfield Victor's Jessica	Sr2	258	Dec	480	27	5606	298
›Wethersfield V.'s Buttergirl	Jr2	167	Dec	558	31	3619	177
›Woodacres Honor Lucille	Jr3	81	Dec	759	37	2305	109
s. Langwater His Honor	d. Woodacres Princess Lucy						

LIVELY, J. T. & SON, BLUFF VIEW FARM, DALLAS, TEXAS.

*Bluff View's Lincoln Lillian	12	295	Dec	1171	68	14520	686
*Cedarcroft Hope	7	365	Sep	939	46	10966	771
*Horatio's Marset Barrett Farms	5	365	Nov	769	46	15040	738
Maplehurst May	6	175	Dec	1091	53	7894	389
*Max's Jardis of Sartartia	5	365	Nov	491	26	16434	812
*Max's Phillys of Sartartia	6	41	Dec	1830	84	2364	108
s. Max's Prospect of Sartartia	d. Philosopher's Gip of Sartartia						
*Primrose Double's Trade-Mark	6	218	Dec	1292	61	11568	512
**St. Albans Valor's G. Maze	5	111	Dec	1279	66	4996	241

§LYONS, WALTER R., FERN-WOOD FARM, MELROSE, N. Y. ARHT

›Fern-Wood D. Pansy	Sr3	61	Jan	1199	62	2294	120
s. Fairlawn Hornet's Dreamer	d. Fern-Wood Pansy						
›Fern-Wood Rosella	Sr4	50	Jan	1653	83	2580	130
s. Fairlawn Hornet's Dreamer	d. Fern-Wood Rosetta						
›Fern-Wood Rosetta	7	83	Jan	1278	65	3590	183
s. Wyebrook Fern-Wood	d. Fern-Wood Patricia Rose						

§MADEIRA, EUGENIA C., CRUMDALE FARM, BERWYN, PA. ARHT

*›Brighton Farms Brenda	Jr3	159	Jan	769	36	5157	221
*›Kelso's Casablanca	6	85	Jan	1164	69	3370	193
s. Hill Girt Prince Trusten	d. Kelso's Casa						
›Kelso's Charity	Jr2	145	Jan	792	40	4652	225
›Kelso's Edith 2d	Jr2	186	Jan	679	34	4730	209
›Kelso's Foam	Jr2	74	Jan	1167	57	2695	137
s. Hill Girt Prince Trusten	d. Kelso's Florence						
*›Kelso's Rabat	Jr3	230	Jan	602	36	6329	324
›Kelso's Shelby Girl 2d	Jr2	81	Jan	755	38	2089	102
s. Hominy Hill Alert	d. Kelso's Shelby Girl						
›Kelso's Wendy's April	Jr2	125	Jan	999	42	4165	174
*›Laurel Mills Rose	5	84	Jan	1469	61	3995	182
s. Janet's Hardwick	d. Driftwood's Dolly						

McCANN, F. W., GOLDEN HARVEST FARM, BRIDGEWATER, CONN. ARHT

**Birchfield Monoque	5	299	Jan	1015	51	14613	612
**Bryn Du Golden Dancer	6	298	Jan	372	22	9007	449
*Coldspring's B. R. Romana	6	292	Jan	568	26	12927	563
**Douglaston Challenger's Garnet	Jr3	305	Jan	258	16	8642	453
*Flat Brook Her Noreen	7	365	Dec	439	27	13850	764
**Flora Fickle Storrs	Sr4	256	Jan	503	25	8350	402
¶Golden Harvest Berta	Jr2	89	Jan	1207	52	3460	147
s. Locust Grove Melody Master	d. Locust Grove I. Berta						
**Golden Harvest Gladys	5	153	Jan	1217	52	7428	324
›Golden Harvest M Daisy	Jr2	92	Jan	1055	42	3310	141
s. Langwater Meteor	d. Golden Harvest Maxim Daisy May						
¶Golden Harvest Queen Bee	Jr2	274	Jan	568	34	7436	373
›Golden Harvest Royal Hattie	Jr2	126	Jan	968	49	4508	214
›Golden Harvest Royal Magnolia	Sr2	89	Jan	1023	50	2919	142
s. Boulder Bridge Royal Prince	d. Golden Harvest Marigold						
¶Golden Harvest Royal Primrose	Sr2	305	Dec	603	36	10988	579
**Golden Harvest Valqueen	Sr4	144	Jan	1205	66	6801	363
**Golden Harvest V Goodness	Jr3	305	Jan	48	2	10515	496
¶Hunthill Rebe	Sr3	118	Jan	911	48	4102	206
*McDonald Farms King's Marian	Sr4	365	Jan	31	1	14195	663
¶Moreau Farms Hickory	Sr2	268	Jan	781	43	8536	421
¶Mt. Ephraim Challenger's Sybil	Jr2	189	Jan	792	40	6318	309
›Mt. Ephraim Princess Faithful	Sr2	90	Jan	820	39	2573	122
s. Gardenville Coronation Prince	d. Mt. Ephraim's Countess Lizzie						
¶Mt. Ephraim Princess Lizzie	Jr2	274	Jan	591	32	6645	322
¶Mt. Ephraim's Dairymaid	Sr3	130	Jan	696	36	3580	171
¶Mt. Ephraim's Princess Bethleen	Sr3	134	Jan	967	44	4898	207
¶St. Albans Monarch Pretty Spot	Sr2	130	Jan	1087	48	4547	204
**Sterlingold Rose Queen	Jr3	245	Dec	786	49	9387	481
¶Sterlingold Rosette	Jr2	85	Jan	916	44	2727	125
s. Gardenville Rose King	d. Sterlingold Martha						
›Sterlingold Rozerne	Jr2	115	Jan	647	31	2747	133
s. Gardenville Rose King	d. Sterlingold Myrna						
**Three D's Commander's Queen	Sr3	179	Dec	951	52	7039	352
Wilgorlan Farms Petite	Jr2	342	Jan	668	39	10220	536
*Wilgorlan Farms Quest	Jr3	365	Dec	267	18	11516	586
**Wilgorlan Farms Trophy	Jr3	305	Jan	562	42	10208	546

§MESERVE, CLEMENT E., SOKOKIS FARM, BIDDEFORD, MAINE. ARHT

›Larches May	Jr2	258	Dec	561	36	5960	349
›Lydwall D Estrella	Sr3	203	Dec	642	31	5776	272

§MIMS, A. C., ALLAN MANOR FARM, ROCKY MOUNT, N. C.

*›Allan Manor Noble Freda	5	134	Jan	909	44	5256	260
*›Allan Manor Noble Illrise	5	305	Nov	134	7	9928	477
*›Allan Manor Royal Tilda	7	295	Dec	410	25	7369	382
›Allan Manor Royalty's Ann	Jr3	127	Nov	721	33	3561	177
›Allan Manor Royalty's Clairise	Jr3	88	Jan	1099	42	3300	151
s. Quail Roost NoMax Royalty	d. Quail Roost Max Clairise						
›Allan Manor Royalty's Irene	Jr3	58	Dec	892	57	1728	111
s. Quail Roost NoMax Royalty	d. Marvel's Irene of Avalon						
›Allan Manor Royalty's Molly	Jr3	123	Jan	797	46	3664	194
s. Quail Roost NoMax Royalty	d. Rose's Maxim's Molly 2d						
*Brookberry Lady	Sr3	212	Jan	800	50	6849	359
Coldspring's Noble's Iola	Jr4	260	Jan	618	28	6804	304
Hollicknoll Maxim Zada	Sr4	286	Jan	629	39	7563	435
Maple Lane Commando's Lass	Jr3	306	Jan	436	25	6994	347
›Midview Noble's Pet	Sr2	134	Jan	498	26	2920	138
Mt. Ararat Royal Hylabell	Jr4	227	Jan	662	38	6876	420

§MINER, CHARLES E., TOMAQUAG VALLEY FARM, ASHAWAY, R. I. ARHT

*›Maple Lawn Esther	9	118	Dec	1206	57	4912	229
*›Maple Lawn Flossie	9	170	Dec	1276	58	7828	361
*Maple Lawn Marlene	8	365	Dec	291	14	15448	715
*›Tomaquag Radiant Flossie	5	127	Dec	1131	58	5167	253
*›Tomaquag Radiant Minnie	Jr3	172	Dec	773	37	5399	242
*›Tomaquag Radiant Nora	5	60	Dec	1264	63	2435	128
s. Forges Radiant Boy	d. Maple Lawn Nora						
*›Tomaquag Radiant Patsy Annie	*Sr3	277	Nov	222	12	8395	410
›Tomaquag Radiant Queen	Jr2	305	Nov	238	14	6586	293
›Tomaquag Radiant Queenie	Jr2	305	Dec	171	11	9579	514
*›Tomaquag Radiant Rose	Jr4	16	Dec	725	38		
s. Forges Radiant Boy	d. Tomaquag Evaletta						
›Tomaquag Regena	Jr2	92	Dec	764	42	2304	126
›Tomaquag Regent's Betty	Jr2	121	Dec	680	39	2691	143
›Tomaquag Regent's Blossom	Jr2	89	Dec	734	42	2154	114

§MINER, ROBERT E., TOMAQUAG VALLEY FARM, ASHAWAY, R. I. ARHT

*›Tomaquag Radiant Marcella	Jr3	256	Dec	648	44	8575	480
*›Tomaquag Radiant Marlene	Jr3	213	Dec	783	40	8557	407

§MIZER, CLAUDE H., WILLOW BROOK FARM, DANVILLE, OHIO.

Willow Brook Girtie Lee	Sr3	120	Jan	786	37	3330	157
s. Langwater Benedict	d. Willow Brook's Girtie						
Willow Brook Lady Katie	5	160	Jan	1130	57	5023	276
s. Langwater Triumph	d. Willow Brook's Lady Kate						
Willow Brook Lola Ann	Sr3	160	Jan	801	42	4858	257
s. Langwater Benedict	d. Willow Brook Rosette						
Willow Brook Rosette	5	253	Jan	612	34	6676	341
Willow Brook's Girtie	7	96	Jan	1219	54	3737	168
s. Langwater Veteran	d. Willow Brook's Mona						
Willow Brook's Simone	6	155	Jan	943	45	5653	246
s. Langwater Veteran	d. Willow Brook's Joan Vesta						

§MIZER, WILLIAM, WILLOW BROOK FARM, DANVILLE, OHIO.

Langwater Happiness	6	66	Jan	1457	67	3475	161
s. Langwater Valencian	d. Langwater Halo						
Triumph's Ruby	13	162	Jan	1252	65	7346	327
s. Willow Brook's Triumph	d. Willow Brook's Ruby						
Willow Brook Beauty Lass	6	159	Jan	874	48	5562	265
s. Holme's Darius Aster	d. Willow Brook's Lovely						
Willow Brook Carritlow	Sr3	154	Jan	813	45	5294	238
s. Langwater Benedict	d. Willow Brook Carrie						
Willow Brook Dorinda Ann	5	155	Jan	994	45	5634	242
s. Langwater Triumph	d. Willow Brook's Dora Dorinda						
Willow Brook Jolly Faun Mae	Sr3	153	Jan	920	39	4640	198
s. Langwater Benedict	d. Willow Brook Jolly Faun						
Willow Brook Josie	6	254	Jan	966	48	9594	415
Willow Brook Mona Sue Ann	5	161	Jan	837	49	5287	258
s. Langwater Triumph	d. Willow Brook's Mona Sue						
Willow Brook Ola	Sr3	114	Jan	1091	48	4134	183
s. Langwater Benedict	d. Willow Brook Zuma						
Willow Brook Peggy Girl	6	137	Jan	1068	50	5561	244
s. Langwater Triumph	d. Willow Brook's Peggy						
Willow Brook Ruby Lee	6	111	Jan	1377	62	5047	227
s. Langwater Triumph	d. Triumph's Ruby						
Willow Brook's Joyce Mabel	10	245	Jan	738	36	8861	379
Willow Brook's Vesta Irene	Sr4	96	Jan	1416	69	4041	198
s. Willow Brook's Vance	d. Willow Brook's Joan Vesta						
Willow Brook Valeria	5	115	Jan	1358	65	4672	224
s. Langwater Triumph	d. Willow Brook Valencia						
Willow Brook Zelpha	5	245	Jan	453	22	6359	282

MOORE, F. L., MILMOORE FARMS, FREMONT, OHIO. ARHT

*Antietam Royal Faithful	Jr3	305	Jan	558	29	11602	528
*Curtiss Candy P. Maiden	8	276	Jan	803	36	10610	465
*Hominy Hill Prudy	5	365	Dec	143	7	13651	638
*McDonald Farms Fore Nanice	Jr3	356	Jan	493	29	11623	621
Milmoore's A. Faustina	Jr2	365	Dec	311	17	9864	508
›Milmoore's A. Feather	Jr2	86	Jan	970	40	2746	118
*Milmoore's A. Karen	Sr3	300	Jan	737	35	11773	488
Milmoore's A. Kathleen	*Jr2	362	Nov	164	10	6905	349
Milmoore's A. Malinda	Jr2	365	Jan	676	34	11290	523
Milmoore's A. Morana	Jr3	365	Jan	149	7	10071	493
›Milmoore's A. My Roselyn	Jr2	89	Jan	930	36	2550	105
Milmoore's A. Pride	Jr2	365	Jan	339	18	11832	514
Milmoore's A. Susie	Jr3	331	Jan	160	8	8894	411
›Milmoore's A. Zoa	Jr2	61	Dec	1002	47	2010	86
*Riegeldale Emory's Elise	6	351	Jan	644	40	12705	625

§MOORE, F. L. & WELLER, J. R., MILMOORE FARMS, FREMONT, OHIO ARHT

*-Milmoore's A. Millie Jane	Sr3	51	Jan	1557	71	2546	117
s. Hominy Hill Aristocrat	d. Willow Brook's Millie Grace						

§MORRIS, ROBERT H., BROOKFORD FARM, ROLLINSFORD, N. H. ARHT

-Brookford Lady Glenna	Jr2	214	Dec	615	37	4761	250
*-Brookford Lady Moonlight	5	275	Dec	766	39	8532	424
-Brookford Springtime	Sr2	84	Dec	929	47	2430	111
s. Flying Horse Double General	d. Susan's Bluebird						
*-Freedom's Snow Queen	Jr4	305	Nov	461	22	10652	454
*-Lincoln L. Etta	7	226	Dec	734	38	6334	339
*-Meadow Croft Fern	Sr4	174	Dec	806	41	5175	267
*-Meadow Croft Rosebud	Jr4	305	Nov	407	20	10480	459
*-Sunnyfields Melody	Sr3	38	Dec	1467	62	1731	72
s. Meadow Croft Bud	d. Meadow Croft April						

§MOSER, RICHARD J., LUCKY ACRES FARM, BERNE, IND. ARHT

-Bandmaster's Foremost Annebell	#5	285	Sep	777	34	9581	409
*-Bandmaster's Foremost Annebell	6	39	Dec	1416	66	1728	81
s. Foremost Bandmaster	d. Annette of McAfee Farms						
-Foremost Acme 21st's Quassina	#Jr3	237	Sep	313	15	5816	271
*-Ideal's Hardwick Mary	7	135	Nov	622	28	4053	172
-Master's C. Jane of Lucky Acres	Jr2	243	Dec	641	36	6075	294
-Master's C. Jean of Lucky Acres	Jr2	245	Dec	606	34	6071	290
-Mattewa's Linda Lue	Jr2	218	Dec	630	32	5412	230
-Royal's Foremost Pauline	Jr2	195	Dec	723	46	5534	287
*-Royal's Pearl of McAfee Farm	Sr3	36	Dec	1453	74	1647	84
s. Foremost Dimple's Royal	d. A. C. Pauline of Nosker Farm						
*-Royal's Rebecca of Lucky Acres	Jr3	147	Dec	673	41	4202	194
*-Royal's Rita of Lucky Acres	Jr3	118	Dec	688	32	3435	149
*-Royal's Ruby of Lucky Acres	Jr3	162	Dec	714	40	4336	213
*-Willona's Dutchess	Jr3	149	Dec	733	41	4283	214

MYERS, CLARENCE, MYERLYN FARM, CHALFONT, PA.

Coldspring's B. R. Elcena	Sr2	153	Dec	721	29	4868	201
s. Coldspring's Beauty's Romulus	d. Ellen Maid of Pine Brook Farm						

§MYERS, CLARENCE & MARTHA, MYERLYN FARM, CHALFONT, PA. ARHT

-Myerlea RW. Deressa	Sr2	'68	Dec	672	31	4091	194
-Myerlyn Adv. Azalea	Jr2	133	Dec	793	35	3657	161
-Myerlyn Adv. Lerissa	Jr2	61	Dec	1073	45	2057	84
s. Coldspring's B. R. Advocate	d. Myerlyn Judy's Letitia						
-Myerlyn R. W. Dessa	Sr2	133	Dec	815	44	4038	200
-Myerlyn R. W. Fern	Sr2	103	Dec	911	41	3117	133
-Myerlyn R. W. Florinda	Sr2	168	Dec	733	34	4552	188
-Myerlyn RW. Lettie	Sr2	176	Dec	649	32	4361	196
-Myerlyn R. W. Lilac	Jr2	67	Dec	1129	48	2494	103
s. Coldspring's B. R. Romwick	d. Myerlyn Ril's Lilly						
-Myerlyn RW. Lodel	Jr2	305	Aug	361	18	7390	329
-Myerlyn R. W. Maridel	Sr2	103	Dec	708	36	2588	124
-Myerlyn R. W. Martha	Sr2	168	Dec	557	28	3748	184

§NELSON, W. S., JR., NELSON FARMS, ONANCOCK, VA.

*Hanover Hill Hetrietta	6	210	Dec	1084	50	9005	378
-Nelson Farm Charmonte	Sr3	133	Dec	967	42	4855	215
s. Mapleton Lucky Actor	d. Butterfat-Charmonte-Rose						
*-Nelson Farms Maxim Mildred	5	46	Dec	1334	60	1841	82
s. Fairlawn Maxim's Gordon	d. Brian Boru Mona						
Nelson Farms Nessa	Jr2	365	Dec	265	12	10007	430
*-Nelson Farms Thelma	Sr3	121	Dec	975	43	4247	184
s. Langvalley Tide's In	d. Willora Crescent						
-Nelson Farms Valdena	Jr2	98	Dec	975	41	3199	140
s. Sterlingold Premier	d. Leeside Duchess Valentine						
*-Nelson Farms Viking's Hannah	Jr3	47	Dec	1511	70	2204	102
s. Langwater Viking	d. Nelson Farms Jean						
-Nelson Farms Viking's Hope	Sr2	111	Dec	1119	49	3868	185
s. Langwater Viking	d. Hope's Ona of Viewsite Farm						
*-Willora Maxim Molly	5	272	Dec	599	35	8193	446

NORBURN, C. S. & DICKENS, J. A. & SONS, CLOUDLAND FARM, ARDEN, N. C.

Glenburnie Resolute's Betsy	Jr2	175	Jan	727	41	5684	325
Glenburnie Resolute's Genita	Sr2	184	Jan	558	34	4837	280
*Glenburnie Resolute's Melody	Jr3	180	Jan	700	40	5502	314

§OREGON AGRICULTURAL COLLEGE, ASTORIA, OREGON

-Myrula Lodestar's Pansy	Jr3	99	Jan	1140	53	3875	186
s. Tideland Lodestar	d. Booster's Patricia May						
*Tideland Aladine	Jr4	314	Jan	667	40	11053	605
*-Tideland Annamae	Sr3	158	Nov	730	44	4995	270
*-Tideland Belle	8	77	Jan	1306	70	3426	190
s. Tideland Illustrious	d. Tideland Primrose Lady						
*-Tideland Halo	Jr4	104	Jan	1901	52	3388	171
s. Chicona Plainsman	d. Tideland Hallie						
Tideland Harriet	12	365	Dec	660	37	11772	600
Tideland Hildorus	Sr3	296	Jan	435	23	8400	422
*Tideland Hollevity	6	205	Jan	708	33	5274	250
*-Tideland Honista	Jr4	192	Jan	662	35	5881	301
*-Tideland Hypatia	5	87	Jan	1535	66	4101	182
s. Chicona Plainsman	d. Tideland Hyacinth						
Tideland Lad's Alileen	Sr2	189	Jan	743	43	4998	266
-Tideland Lad's Ardene	Sr2	124	Jan	911	54	3754	226
-Tideland Lad's Hetty	Jr2	139	Jan	886	46	4096	206
-Tideland Lad's Honey	Jr2	124	Jan	819	45	4126	225
-Tideland Lad's Pomona	Jr2	212	Jan	696	40	5297	287
Tideland Maisie	Jr2	200	Jan	500	33	3928	235
*Tideland Patti	Jr4	365	Dec	315	18	12277	630
*Tideland Paula	Jr4	180	Jan	990	53	6686	331
*Tideland Peach Dream	Sr3	218	Jan	750	39	7380	379
*Tideland Peggy Ann	9	342	Jan	459	23	11858	549
*-Tideland Phillylla	Sr3	170	Jan	803	42	6192	312
*-Tideland Prensee	Sr4	157	Jan	1005	56	5986	299

§OVERLY, DALE A., GROVE FARM, MARYSVILLE, OHIO ARHT

-Grove Farm Countess	Sr2	115	Jan	1086	47	4017	167
s. McDonald Farms Fisher	d. Grove Farm S. Constance						
-Grove Farm King's Doris	Sr2	137	Jan	655	33	3391	153
-Grove Farm King's Lilette	Sr2	51	Jan	1291	56	2030	91
s. Lockshore Grove King	d. Grove Farm S. Lily						
-Grove Farm S. Madeline	Sr2	153	Jan	804	35	4154	169
*-Grove Farm Valor's Myona	5	301	Jan	710	39	10210	530
*-Lockshore Lila 2d	5	218	Jan	725	28	7558	291

§OVERLY, DEAN G., GROVE FARM, MARYSVILLE, OHIO. ARHT

-Grove Farm Frances Lee	Jr3	160	Jan	747	38	4363	197
-Grove Farm G. Hester	Jr3	305	Dec	209	12	6605	319
-Grove Farm King's Bess	Sr2	52	Jan	1183	46	1879	81
s. Lockshore Grove King	d. Grove Farm Bertha						
-Grove Farm King's Holly	Jr3	81	Jan	1152	56	2914	132
s. Lockshore Grove King	d. Grove Farm Valor's Honoria						
-Grove Farm King's Rosilind	Jr2	153	Jan	774	37	4360	183
-Grove Farm S. Helen	Jr2	142	Jan	692	31	3735	150
*-Grove Farm S. Joella	Sr3	115	Jan	1160	55	4819	219
s. Brian Boru Audacity	d. Grove Farm Josephine						

§PARKER, D. T., PARKER'S GUERNSEY FARM, DUBLIN, GA. ARHT

*-Coronation Majestic's Eunice	Jr4	257	Dec	950	52	9129	439
-Dinsmore Garfield Ballerina	5	83	Dec	1165	55	3174	155
s. Dinsmore Garfield	d. Dinsmore Royal Ballerina						
*-Hamlet's Belledona	11	193	Dec	932	48	7139	323
s. Klondike Hamlet	d. Watershed's Belle						
*-Highlander's Beauty Babe	Jr4	251	Dec	642	35	8503	366
*Highlander's Betty	Sr3	359	Dec	575	29	11363	525
-Highlander's Charity	Sr3	44	Dec	881	38	1175	51
s. Klondike Highlander	d. Privateer's Constance						
*Highlander's Christine	6	335	Dec	864	49	12428	631
-Highlander's Cleo	Jr2	305	Dec	245	13	7477	346
-Highlander's Doll	Jr2	100	Dec	690	37	2434	121
*-Highlander's Dream	Jr3	118	Dec	805	39	3446	168
*-Highlander's Duchess	Jr4	136	Dec	1027	52	4705	235
Highlander's Glamour	Jr2	262	Nov	562	33	7204	333
-Highlander's Golden Ann	Jr2	93	Dec	883	39	2698	124
*Highlander's Helda	Jr3	330	Dec	415	22	12380	618
*-Highlander's Honey	7	96	Dec	1182	56	3882	190
*-Highlander's Hortense	6	238	Dec	789	40	8136	380
*-Highlander's Janet	5	21	Dec	1171	47		
s. Klondike Highlander	d. Patriot's Melba						
*-Highlander's Jean	Sr3	60	Dec	1253	54	2259	103
s. Klondike Highlander	d. Privateer's Tommie's Edith						
*-Highlander's Josepha	Jr3	250	Dec	875	48	7823	359
*-Highlander's Julie	Sr4	305	Nov	64	4	7750	393
*Highlander's Lucy	5	301	Dec	610	32	10090	475
*-Highlander's Matilda	Sr3	287	Dec	673	38	8750	440
-Highlander's Poppy	Sr2	17	Dec	550	26		
s. Klondike Highlander	d. Hamlet's Eloise						
-Highlander's Rosabella	Jr2	305	Dec	560	30	7507	357
*-Highlander's Ruth	5	192	Dec	903	52	7004	330
-Highlander's Sally Ann	Sr2	17	Dec	511	20		
s. Klondike Highlander	d. Privateer's Betsy						
*-Highlander's Sandra	6	141	Dec	873	37	5242	231
s. Klondike Highlander	d. Patriot's Melba						
*Highlander's Sophia	Sr4	365	Dec	4		11246	511
*-Privateer's Actor's Agnes	Sr3	303	Dec	72	3	6417	279
-Privateer's Actor's Astor	Jr2	196	Nov	582	29	4997	220
*-Privateer's Actor's Astrid	Jr4	24	Dec	865	42		
s. Privateer's Actor	d. Highlander's Mabel						
-Privateer's Actor's Kate	Sr2	73	Dec	871	39	1955	90
s. Privateer's Actor	d. Highlander's Lucy						
Privateer's Actor's Levity	Sr2	360	Dec	824	51	10671	544
-Privateer's Actor's Vera	Sr2	93	Dec	939	48	2979	153
*-Privateer's Tommie's Elsie	6	305	Dec	61	3	8051	374

PATE, H. M., TRENTON, N. J.

Glenburnie Resolute's Judy	Sr2	142	Jan	873	45	4661	226
s. Fairlawn Hornet's Resolute	d. Capitola's Julelia						
Glenburnie Resolute's Maiden	#Jr2	350	Nov	208	13	8274	422
Royal Desire of Glenburnie	Jr2	262	Jan	725	38	7066	333

§PAXSON, HENRY D., MRS., ELM GROVE, HOLICONG, PA. ARHT

-Coventry Julia	Jr2	305	Dec	184	11	7789	384
-Coventry May Rose	Sr2	285	Dec	573	33	8505	400
-Dunwalke Dahlia	Sr2	260	Jan	742	38	7443	372

§PILCHER, ROBERT N., JON-ROBIN FARMS, FREEHOLD, N. J. ARHT

-Barbara of Jon-Robin	Jr2	57	Dec	765	34	1412	63
s. Locust Grove Foremost	d. Jimmie's Irene of Wittfiel						
-Katy F. of Jon-Robin	Jr2	254	Dec	507	26	5922	274
*-Monarch's May of Jon-Robin	#Jr3	261	Nov	18	1	7241	323
-Monarch's Virgie of Jon-Robin	Jr2	265	Dec	582	31	7340	363
-Nun Collins of Jon-Robin	Sr2	61	Dec	972	45	1930	91
s. Locust Grove Foremost	d. Monarch's Rickey of Wittfiel						
*-Wittfiel Farm's Connie	Sr4	247	Dec	596	29	8237	400

PINGREE, SUMNER, FLYING HORSE FARM, SOUTH HAMILTON, MASS.

*Argilla Royal Twilight	6	140	Jan	1595	82	7833	337
*Edgewood Farm's Barbee	Sr4	160	Jan	1598	90	8805	437
Flying Horse Colonel Buttercup	Jr2	261	Jan	675	39	7040	377
*Flying Horse Colonel's Belinda	6	92	Jan	1908	89	5533	242
s. Chedco Colonel	d. Flying Horse Butterfat Belle						
*Flying Horse Colonel's Dorothy	7	298	Jan	1298	72	15808	833
*Flying Horse Colonel's Elena	Jr3	169	Jan	946	53	6418	321
Flying Horse Colonel's Elise	Jr3	120	Jan	1027	52	4210	210
*Flying Horse Colonel's Melodia	Sr4	314	Jan	752	51	10997	680
*Flying Horse Colonel's Norma	Sr4	365	Jan	181	12	15771	871
Flying Horse Colonel's Verona	Sr3	245	Jan	1165	68	10872	551
*Flying Horse Fair Belinda	Jr3	67	Jan	1215	68	2761	137
s. Argilla Fair Royal	d. Flying Horse Colonel's Belinda						
Flying Horse F. Ellen	Jr2	365	Jan	106	7	10299	600
Flying Horse General's Dawn	Jr3	242	Jan	1164	67	11580	576
*Flying Horse General's Flute	5	140	Jan	1529	88	7746	361
**Flying Horse General's Holly	Sr4	305	Jan	957	55	16392	850
Flying Horse M's Quenella	Sr2	172	Jan	1056	59	6322	328
Flying Horse Phil's Rosiland	Jr2	365	Feb	1000	54	13548	703
Flying Horse Phil's Royal Rose	Sr3	53	Jan	1579	72	2662	115
s. Argilla Royal Philosopher	d. Flying Horse Royal Rose						
Flying Horse T's Lucky	Jr2	245	Jan	1150	55	9943	419
*Hominy Hill Violin	Sr3	45	Jan	1805	92	2509	128
s. Fairlawn Peerless Dictator	d. Flying Horse Master's Harp						
*McDonald Farms Oida	Jr2	305	Dec	131	7	9695	468
Sterlingold Lady Julia	Jr2	337	Jan	942	56	12291	620
*Sterlingold Lady Prim	Sr3	61	Jan	1457	76	2802	144
s. Sterlingold Melinda's Majesty	d. Flying Horse Select Primrose						
*Tarbell Romulus Blossom	Sr3	32	Jan	1563	71	1606	73
s. Coldspring's Romulus' Anchor	d. Tarbell Peerless Blossom						

PIPER, MEREDITH L., MENDALE GUERNSEY FARM, CELINA, OHIO. ARHT

*Corrimay Bonnie's Bess	7	101	Dec	1660	83	5631	290
*Mendale Fairy Dutchess	Sr4	365	Oct	678	40	14909	723
*Mendale Fairy Princess	5	168	Dec	1424	77	9041	446
s. Raemelton King of Twin Pines	d. Sandy's Beauty Bell						
*Mendale Fairy Queen	6	305	Dec	853	46	14334	715
Mendale King's Bonita	Jr2	302	Dec	911	52	12436	596
*Mendale King's Ellen	Jr3	252	Dec	931	57	10289	496
*Mendale King's Golden Jean	Jr3	221	Nov	1778	88	13478	649
Mendale King's Rosebud	Sr2	290	Dec	608	36	10172	517
*Mendale Polly's Elma	Sr4	44	Dec	1815	107	2439	143
s. Kenfleur's Bright King	d. Lassie's Polly of Keystone						
*Polly's Bess of Keystone	7	73	Dec	1970	86	4691	201
s. Raemelton Corking Luminous	d. Lassie's Polly of Keystone						
*Polly's Ruby of Keystone	6	44	Dec	1566	74	2178	103
s. Raemelton King of Twin Pines	d. Lassie's Polly of Keystone						

POLIVKA, GEORGE J., EST., WIL-O-WAY FARM, NAPERVILLE, ILL.

*Comrade's Victoria	9	188	Dec	1116	48	9233	360
*Faith's Dairy Queen	9	227	Dec	673	36	8349	357
Wil-O-Way Butterboy's Charm	Jr3	365	Nov	534	34	10791	551
•Wil-O-Way Butterboy's Dawn	Sr2	65	Dec	923	43	2671	121
s. Phillipo's Faithful Butterboy	d. Wil-O-Way Comrade's Echo						
*•Wil-O-Way Butterboy's Marcella	Jr4	48	Dec	1257	59	1875	93
s. Phillipo's Faithful Butterboy	d. Wil-O-Way Comrade's Echo						
¶Wil-O-Way Chum's Diamond	Sr3	102	Dec	909	42	3516	149
**Wil-O-Way Comrade's Patsy	6	92	Dec	1308	57	4535	201
s. Rockingham Comrade	d. Patsy of Bon Terra						
¶Wil-O-Way Jay's Italia	Sr2	92	Dec	925	46	2972	134
s. Curtiss Candy Levity Jay	d. Wil-O-Way Butterboy's Italia						
*Wil-O-Way Leader's Elsa	5	320	Dec	643	34	11330	535
*•Wil-O-Way Leader's Fay	Jr4	53	Dec	1430	60	2453	102
s. Meadow Lodge King's Leader	d. Faith's Dairy Queen						
•Wil-O-Way Leader's Granny	6	53	Dec	1210	57	2172	106
s. Meadow Lodge King's Leader	d. Wil-O-Way Phillipo's Granny						
**Wil-O-Way Leader's Marigold	5	149	Nov	850	46	5564	286
¶Wil-O-Way Leader's Melody	Sr2	92	Dec	919	40	2943	123
s. Meadow Lodge King's Leader	d. Comrade's Victoria						
*•Wil-O-Way Leader's Phyllis	6	34	Dec	1548	64	1678	70
s. Meadow Lodge King's Leader	d. Wil-O-Way Comrade's Caroline						
**Wil-O-Way Leader's Violetta	6	196	Dec	938	50	8771	402
*Wil-O-Way Philosopher Garland	5	242	Dec	901	44	10790	484
*Wil-O-Way Philosopher's Ruth	7	102	Dec	1132	56	4249	186
*Woody Nook Gladiator's Lou	7	30	Dec	1375	62		
s. Woody Nook Max's Gladiator	d. Woody Nook Louis' Clara						
*•Woody Nook Prophet's Claret	5	69	Dec	888	47	2164	107
s. Charlescote Prophet	d. Woody Nook Louis' Clara						
*Woody Nook Prophet's Daria	Sr4	322	Nov	293	17	9618	470

$POOLE, DONALD L., WHITFORD, PA. ARHT

•Pre Pilgrim's Louise	Jr2	253	Jan	531	30	5765	298

PRENTICE, THOMAS W., PLYMOUTH, MASS.

*Forges Nancy	Jr4	365	Dec	397	21	16737	760

$RAND, JOHN A., RANDOM GUERNSEYS, SALISBURY, CONN. ARHT

•Random Electra	Jr2	291	Jan	405	27	6192	312
•Random Heroine	Jr2	114	Jan	732	34	3000	138
s. Riegeldale Conqueror's Sheik	d. Random Tempest						
•Random Hope	Jr2	305	Jan	459	30	7157	331
*•Random Mary	7	245	Jan	563	29	7498	347
*•Random Pride	6	121	Jan	923	46	4255	204
s. Franchester Wildair	d. Random Premiere						
*•Random Primadonna	Jr3	78	Jan	1058	60	2823	138
s. Riegeldale Conqueror's Sheik	d. Random Premiere						
•Random Priscilla	Jr2	134	Jan	596	28	2865	137
*•Random Rosilla	5	134	Jan	939	44	5305	267
•Random Tina	Jr2	305	Dec	93	5	5866	299

$RAWLS, J. C., SOUTHAMPTON GUERNSEY FARM, FRANKLIN, VA. ARHT

•Belnemus Design's Betsy	Jr2	144	Jan	586	33	3372	178
•Gerar Majestic Eileen	Jr2	163	Jan	685	34	3813	181
•Southampton C. Maxine	Jr4	260	Jan	521	28	6192	299
*•Southampton C. Sylvia	5	305	Nov	219	12	8478	430
*•Southampton Maxim Jane	Jr4	265	Jan	516	25	9230	401
*•Southampton Maxim's Buttercup	Sr4	305	Jan	756	45	12297	666
•Southampton Maxim's Delight	Jr2	167	Jan	633	33	4169	214
•Southampton Maxim's Hope	Jr2	167	Jan	641	32	4380	190
*•Southampton Maxim's Lillian	5	267	Jan	511	30	8179	432
*•Southampton Maxim's Nancy	Sr4	285	Jan	678	31	9426	417
•Southampton Maxim's Peg	Jr2	191	Jan	711	34	5416	251
•Southampton M. Roxy	Jr2	164	Jan	796	39	4651	209
•Southampton Phillis	Sr2	103	Dec	782	39	2917	136
*•Southampton R. M. Daisy	Jr4	287	Jan	553	30	7453	370

$RAWLS, S. W., HILLVIEW FARM, FRANKLIN, VA. ARHT

•Dean's Ruth of Holland	9	214	Dec	784	36	6399	273
•Hillview Maxim Lucy	Jr2	59	Dec	729	30	1399	65
s. Holliknoll Maxim Masterpiece	d. Lucy of Spring Hill						
•Hillview Maxim Rosey	Sr2	83	Dec	782	40	2261	125
s. Holliknoll Maxim Masterpiece	d. Hillview's Everythings Rosy						
*•Hillview's Dawn Rose	Sr3	36	Nov	1326	57	1591	69
s. Southampton Sultan	d. Lucy of Spring Hill						
•Hillview's Rendy Rose	Jr4	61	Dec	1227	49	2367	102
s. Southampton Conquest Select	d. Dicey's Beauty						
•Hillview Sultan's Clover	Jr2	275	Dec	556	27	6588	289
•Hillview Sultan's Ina	Jr2	305	Dec	12		6237	297
•Hillview Sultan's Lucy Rose	Jr2	61	Dec	778	37	1561	76
s. Southampton Sultan	d. Hillview's Lucy Rose						
•Hillview Sultan's Rosey	Jr2	51	Dec	864	35	1374	60
s. Southampton Sultan	d. Hillview Honest Rose						
•Pal's Beauty	9	264	Dec	485	23	5739	252

REID, J. B., BAIN RIDGE FARM, FRANCESTOWN, N. H.

*Bain Ridge Donna	Jr4	322	Jan	728	39	11802	613
*Bain Ridge Lady Slipper	Jr3	318	Jan	905	48	13826	652
*Bain Ridge Priscilla	5	127	Jan	1074	52	5776	253
Bain Ridge Queen Kathrine	Jr2	58	Jan	1312	57	2453	103
s. McDonald Farms King Del	d. Bain Ridge Priscilla						
Bain Ridge Queen Paula	Sr2	66	Jan	1395	62	3034	132
s. McDonald Farms King Del	d. Bain Ridge Patricia						
Bain Ridge Surprise	Sr2	78	Jan	1247	59	3107	142
s. McDonald Farms Jubilant	d. Rockingham Ultralike						

RILEY, EDWARD C., LEESIDE FARM, LUMBERVILLE, PA.

Leeside Atlantic Narga	Jr2	313	Jan	633	33	10077	538
Leeside Atlantic Peeress	Jr2	330	Jan	709	42	10655	546
Leeside Champion Favor	Jr2	365	Dec	313	19	12530	650
*Leeside Champion Favorite	5	86	Jan	1203	58	3753	198
s. St. James Champion Robert	d. Leeside Favorite						
Leeside Champion Lustre	Jr4	365	Jan	321	20	11785	589
*Leeside County Countess	8	126	Jan	1219	50	5913	229
*Leeside Hopeful Friend	9	306	Jan	952	42	16571	715
Leeside Southern Aster	Jr2	236	Jan	969	54	9021	466
Leeside Southern Astrid	Sr3	276	Jan	883	53	11169	581
*Leeside Southern Countess	5	351	Jan	651	35	15173	713
Leeside Southern Elma	Jr2	356	Jan	712	39	12457	594
Leeside Southern Favorly	Jr2	151	Jan	881	48	5131	249
Leeside Southern Loranda	Jr2	136	Jan	910	49	4644	261
Leeside Southern Lorene	Jr2	365	Dec	165	9	10905	571
Leeside Southern Madaline	Jr2	266	Jan	872	46	9492	455
Leeside Southern Solitaire	Jr2	171	Jan	841	52	5915	292
Leeside Southern Valentina	Sr3	233	Jan	743	39	8327	385
•Valiant's Josetta	Jr3	305	Jan	218	12	9526	496

$RILEY, WINIFRED, LEESIDE FARM, LUMBERVILLE, PA.

•Holly of Leeside	Jr2	96	Jan	852	44	3044	141
s. Sterlingold Melinda's Majesty	d. Coronation Holly						

$ROBERTS, JOHN E., ELM CREST FARM, ALFRED, MAINE. ARHT

•Elm Crest Farm's Paulette	Jr2	127	Dec	722	43	3267	183

ROBERTS, MALCOLM W., ELM CREST FARM, ALFRED, MAINE. ARHT

**Elm Crest Farm's Faithful	Jr3	222	Dec	572	27	7759	347
•Elm Crest Farm's Marvelous	Jr2	135	Dec	773	37	3883	189
•Walnut Crest Eugene's Eclipse	Jr3	240	Sep	481	27	6380	290
¶Walnut Crest Jarl Cymbal	Jr2	242	Dec	655	32	7685	360
¶Walnut Crest Jarl Domain	Jr2	278	Nov	665	39	9305	408
¶Walnut Crest Jarl Poem	Jr3	304	Dec	725	41	10956	524
**Walnut Crest Jarl Tassel	Jr3	302	Dec	192	12	10424	465
**Walnut Crest Prophet Mystery	5	294	Dec	487	31	12192	585

SABINE, STEPHEN W., WESTFIELD FARM, GROTON, MASS.

*Westfield Sampson's Agate	Sr3	342	Dec	752	45	11404	577
Westfield Sampson's Alberta	Jr3	334	Dec	769	46	10714	571
Westfield Sampson's Amazon	5	304	Dec	669	41	10556	534
Westfield Sampson's Dazzle	Sr3	167	Dec	966	61	5857	310
Westfield S. Sunqueen	Jr2	217	Dec	1047	52	7995	354

$SADLER, CLINT D., ELLSWORTH, MAINE. ARHT

•Sadler Farm Credit	Jr2	305	Jan	398	21	9214	416
•Sadler Farm Marigold	Jr2	305	Dec	15		5910	288

$SANITARY FARM DAIRIES, INCORPORATED, SANFADAIR FARM, WHITE BEAR LAKE, MINN. ARHT

*•Gloria's Prediction Heiress	6	214	Dec	621	35	6332	346
•Sanfadair Alert's Amelia	Jr2	126	Dec	815	38	3292	157
•Sanfadair Alert's Claudia	Sr2	119	Dec	863	46	3395	174
*•Sanfadair Alissa	Sr3	268	Dec	342	13	7292	296
*•Sanfadair Alma	Jr4	305	Nov	180	9	9763	452
*•Sanfadair Annette	Sr3	272	Dec	467	25	6705	324
*•Sanfadair C. Violet	Sr3	238	Dec	184	11	5011	276
*•Sanfadair Evelena	Jr3	266	Dec	787	41	8569	389
*•Sanfadair Fawn Daisy	Jr3	262	Dec	292	14	4483	218
•Sanfadair H. Elsa	Jr2	305	Nov	137	6	6456	289
*•Sanfadair Hilda	Jr4	85	Dec	748	29	2512	106
*•Sanfadair Lady Fae	Jr4	291	Dec	424	21	7006	320
*•Sanfadair Lady Joy	Jr3	305	Nov	261	7	8988	371
*•Sanfadair L. Claudia	Jr4	61	Dec	1240	55	2532	124
s. St. James Linda's Ripon	d. Sanfadair Steadfast's Claudia						
*•Sanfadair Levity Alissa	6	42	Dec	1293	59	1674	77
s. Green Meads Levity Ace	d. Sanfadair Wild Alissa						
*•Sanfadair Levity Anna	#Jr3	277	Aug	158	9	7577	365
*•Sanfadair Levity Anna	Jr4	38	Dec	1137	63	1387	77
s. Green Meads Levity Ace	d. Sanfadair Anna						
*•Sanfadair Levity Blossom	Jr3	305	Dec	158	8	5969	300
*•Sanfadair Levity Cherry	Sr4	221	Dec	599	30	6546	321
*•Sanfadair Levity Chuckles	#5	296	Aug	453	17	9977	449
*•Sanfadair Levity Glynn	5	305	Nov	25	1	9166	420
*•Sanfadair Levity Jane	Jr3	270	Dec	492	24	6948	309
*•Sanfadair Levity Jean	Jr3	305	Dec	253	13	8081	357
*•Sanfadair Levity Queen	Jr3	254	Dec	457	21	7012	321
*•Sanfadair Levity Roxy	5	46	Dec	1641	77	2378	112
s. Green Meads Levity Ace	d. Joy's Roxy of Metomen						
*•Sanfadair Levity Star	Jr4	304	Nov	406	18	7494	313
*•Sanfadair Linda	Jr4	305	Dec	92	5	9082	458
*Sanfadair L. Inez	Jr3	365	Nov	69	4	9661	536
*•Sanfadair Louise	Sr3	305	Nov	34	1	10544	474
*•Sanfadair Princess	Jr4	254	Dec	290	15	6774	323
•Sanfadair Royal Alissa	Jr2	305	Dec	62	2	8324	376
Sanfadair Royal Blossom	Jr2	346	Dec	526	27	8157	385
*•Sanfadair Royal Chloe	Sr3	120	Dec	811	42	3777	178
•Sanfadair Royal Chuckles	Jr3	305	Nov	160	9	8554	393
*•Sanfadair Royal Clara	Jr3	248	Dec	366	17	5299	259
*•Sanfadair Royal Dollie	Jr3	116	Dec	783	41	3520	167
Sanfadair Royal Dot	Sr2	325	Dec	477	28	9795	454
*•Sanfadair Royal Eliza	Jr3	74	Dec	984	42	2404	104
s. Langwater Sir Royal	d. Sanfadair Levity Alissa						
•Sanfadair Royal Evelyn	#Jr2	272	Oct	281	13	5681	254
•Sanfadair Royal Louise	Jr2	57	Dec	878	31	1490	52
s. Langwater Sir Royal	d. Sanfadair Louise						
*•Sanfadair Royal Phillis	Jr3	264	Dec	393	19	6013	289
*•Sanfadair Royal Star	Jr3	258	Dec	382	19	6774	324
•Sanfadair Sir Royal's Janette	Jr2	83	Dec	1013	41	2747	109
•Sanfadair Sir Royal's Lucrest	Jr2	45	Dec	1153	49	1585	67
s. Langwater Sir Royal	d. Hiworth Premier's Lucrest						
•Sanfadair Sir Royal's Maid	Jr2	50	Dec	1061	45	1628	69
s. Langwater Sir Royal	d. Sanfadair L. Claudia						

$SCHUST, CLARENCE L., RIDGEWOOD FARMS, FORT WAYNE, IND. ARHT

*•Ridgewood Farm King's Belinda	Jr4	305	Dec	93	7	7642	430
*•Ridgewood Farm King's Bernice	Jr3	200	Dec	506	27	5630	264
*•Ridgewood Farm King's Melba	Jr3	213	Dec	481	27	6334	300
•Ridgewood Farm King's Melody	Sr2	137	Dec	736	41	4221	223
•Ridgewood Farm King's Mona	Jr2	169	Dec	401	22	3359	164
•Ridgewood Farm King's Polly	Jr3	169	Dec	574	30	4429	207
•Ridgewood Farm Lad's Beulah	Jr2	170	Dec	676	28	4568	206
•Ridgewood Farm Lad's Bonnie	Sr2	303	Dec	569	30	9468	429
*•Ridgewood Farm Lad's Mary Jane	5	119	Dec	777	38	4038	188
•Ridgewood Farm Lad's Vallette	Jr2	303	Dec	534	28	8775	390
*•Ridgewood Farms Donna	5	221	Dec	518	28	7175	351
*•Ridgewood Farms Dot	6	302	Dec	441	26	9195	463

$SCOTT, W. H. & BRIDGES, GORDON W., HUNTERDALE FARMS, FRANKLIN, VA. ARHT

Hunterdale Golden Edna	Jr2	142	Jan	795	43	4058	208
Hunterdale Golden Korina	Jr2	137	Jan	769	39	3717	173
Hunterdale Golden Roseta	Jr2	139	Jan	733	41	3720	189
Hunterdale Golden Rosette	Jr2	151	Jan	520	36	3274	185
Hunterdale Knight's Valorie	Jr2	365	Nov	139	9	9031	475

$SCUDDER, LUCY R., SCUDDER RANCH DAIRY, YAKIMA, WASH. ARHT

*•Scudder Ranch Cameron's Judy	Jr3	86	Dec	1015	53	3137	166
s. Chicona Cameron	d. Scudder Ranch R. Julie						
•Scudder Ranch Cameron's Julice	Sr2	298	Jan	496	35	7176	409
Scudder Ranch Cameron's Lassie	Jr3	254	Dec	603	40	7533	399
*•Scudder Ranch Cecile Van	5	305	Jan	20	1	9156	452
*•Scudder Ranch Colmar's Genifee	6	232	Jan	696	35	7962	388
•Scudder Ranch General's Gem	Jr2	75	Jan	1065	55	2743	140
s. Avalawn General Nathan	d. Scudder Ranch Cameron's Jewel						
•Scudder Ranch G. N. Katina	Jr2	175	Jan	605	38	5440	279
*•Scudder Ranch Guard Faith	Sr3	63	Jan	1022	45	2194	115
s. Scudder Ranch Guard	d. Scudder Ranch Golden Faith						
*Scudder Ranch Guard's Carmen	Jr3	365	Jan	129	8	9559	551
*Scudder Ranch Guard's Hopefull	Jr2	106	Jan	680	39	2518	148
s. Scudder Ranch Guard	d. Scudder Ranch Colmar's Hope						
•Scudder Ranch Guard's Janice	#Sr3	304	Dec	226	15	6577	372
•Scudder Ranch Guard's Juniper	Jr2	259	Jan	559	35	6480	354
Scudder Ranch Guard's Justina	Jr3	331	Jan	555	33	10331	553
Scudder Ranch Guard's Kitty	Jr2	317	Jan	715	40	9562	470

*Scudder Ranch Guard's Renee	Jr3	365	Jan	665	38	11860	650
*Scudder Ranch Nyni's Faith	8	219	Jan	566	33	7193	381

SECO COMPANY, INCORPORATED, SECO FARMS, ARCADIA, MO.

Gayhead's Finch	Sr3	189	Jan	965	52	8272	392
*Gayhead's In-constancy	6	365	Jan	424	27	11177	595
Seco Forward's Gloria	Sr2	122	Jan	680	36	3177	159
Seco Forward's Linda	Jr2	269	Jan	750	44	8502	439
Seco Forward's Pansy	Jr2	324	Jan	677	38	10238	520
Seco G. I. Maiden	Jr2	76	Jan	1284	55	3017	131
s. Gayhead's Imperial	d. Seco L. H. Modiste						
Seco G. I. Paula	Jr2	67	Jan	1188	50	2593	111
s. Gayhead's Imperial	d. Pamela of Woodside						
Seco G. I. Una	Jr2	219	Jan	649	43	6290	361
Seco G. I. Unice	Jr2	287	Jan	762	36	8565	384
¶Seco H. I. Annette	Jr2	305	Dec	246	13	9817	434
*Seco Im-Bue	5	328	Jan	583	31	10571	526
*Seco Im-Faithful	Sr4	264	Jan	911	47	10569	488
Seco Imperial Gift	Jr2	342	Jan	682	42	10270	536
Seco Imperial Sylvia	Sr2	212	Jan	765	36	6902	325
Seco Imperial Thelma	Jr2	306	Jan	779	43	9673	459
Seco Im-Print Carol	Sr2	190	Jan	512	34	4242	262
*Seco In-Nocent	5	261	Jan	783	45	10446	532
*Seco In-Signia	5	304	Jan	691	46	11275	607
*Seco Monita	Sr3	258	Jan	937	45	10315	492
*Wethersfield Imogene	5	365	Jan	187	12	11348	608

SELLERS, L. H., SAINT PETERSBURG, FLA. ARHT

+Bethway Farms Iris	#Sr2	288	Nov	5		4886	220
+Darlington Farms Queen	Jr2	240	Dec	724	33	5684	229
+Holly Farm Christabel	Jr2	305	Nov	66	3	5878	279
*¶Privateer's Actor's Lula	Sr3	305	Nov	331	19	8187	397
+Sellers Farm E. Charlotte	Jr2	39	Dec	713	39	905	49
s. McDonald Farms Steadfast Emory	d. McDonald Farms Don's Maureen						
*¶Sellers Farm Illustrious Evele	Jr4	184	Nov	754	36	5500	256
+Sellers Farm K. Baby	Sr2	120	Nov	644	24	2606	102
*+Sellers Farm K. Beth	Sr2	159	Dec	669	32	3746	150
+Sellers Farm K. Carol	Jr2	103	Dec	614	31	2087	103
¶Sellers Farm Merry Ann	5	113	Dec	925	48	3802	188
+Three H Golden Della May	Sr2	79	Dec	720	38	2030	96
s. Argilla Golden Philosopher	d. Conqueror's Della May						

SEXTON, SALLIE JONES, BRYN DU FARM, GRANVILLE, OHIO. ARHT

+Annie's Anita	Sr4	49	Dec	1126	55	1662	82
s. Gaylord Squire's Target	d. Gwenwilmar Annie						
*+Elmbeth L. R. Lucky Joy	5	68	Dec	1438	80	3164	180
s. Chedco Mars	d. Sailor's Lucky Joyce						
*+Gray Haven Levity Countess	5	58	Dec	1133	59	2339	117
s. Gray Haven Levity King	d. Gray Haven Argo's Contessa						
*+Grove Farm G. Marigold	Jr4	100	Dec	795	41	3452	166
s. Grove Farm General	d. Grove Farm S. Margarate						
+Grove Farm King's Jennifer	Jr3	63	Dec	1200	55	2391	109
s. Lockshore Grove King	d. Grove Farm Duke's Jean						
+Grove Farm S. Delores	Sr2	107	Dec	830	41	3430	159
s. Welcome-In Forward's Sonny Boy	d. Grove Farm Della						
*¶Lockshore Glamor	Jr4	109	Dec	1216	57	5024	224
s. Swanacres Nobleman	d. Lockshore Chamberlain's Pan						
*¶Lookwell T. Sunlight	6	107	Dec	1155	58	4803	213
s. Langwater Timothy	d. Lookwell L. Surprise						
*+Marymac Clara Marcheta	Jr4	42	Dec	1519	73	1995	96
s. Gay Chieftain of Elgercon	d. Marymac Clara						
+O-Kay Candy Fame	Jr2	71	Dec	782	36	1818	82
s. Wey Acres Levity Candy	d. O-Kay Noble Freda						
*+O-Kay Noble Freda	Sr4	63	Dec	1155	55	2404	119
s. O-Kay Levity Noble	d. O-Kay Corking Favorite						
*+Willow Brook Cora Ann	5	138	Dec	1021	51	5965	277

SHORE, MARIE M., SHORE FARM, WINSTON-SALEM, N. C. ARHT

*¶Crystal King's Ann	Sr3	255	Jan	408	25	6346	373
*¶Crystal King's Blanche	Jr4	276	Jan	414	24	8669	408
¶Crystal King's Blenda	5	184	Jan	657	42	5463	314
*¶Crystal King's Tilly	5	166	Jan	1030	54	6173	306
*¶Maxim's Girl	11	288	Jan	608	25	10582	474
*¶Noble Knight's Petunia	Jr4	131	Jan	963	51	4523	270
*Ogedanke's Hallie	7	302	Jan	867	45	12306	570
Quail Roost Golden Rosella	Jr2	264	Jan	593	38	5947	324
Shore Farm King's Maid	Sr2	306	Jan	789	42	9385	458
¶Shore Farm Marvel's Vonnie	Jr2	144	Jan	730	37	3755	172
¶Shore Farm Senor's Laura	Jr2	223	Jan	702	34	5717	240
¶Shore Farm Senor's Princess	Jr3	123	Jan	857	47	3803	188

§SISTERS OF THE PRECIOUS BLOOD, KNEIPP SPRINGS, ROME CITY, IND. ARHT

*+Kathmar's Levity Chlorina	Sr4	67	Dec	684	43	10289	504
*Kneipp Spring C. Etta	Jr3	314	Dec	334	21	8456	416
+Kneipp Spring King's Molly	Jr2	86	Dec	941	43	2650	118
+Kneipp Spring Navarre's Cosy	Jr2	179	Dec	681	39	4792	235
*+Kneipp Spring Patty	Sr3	259	Dec	304	17	7762	350
+Shona Julia	Sr3	92	Dec	933	51	3133	162

SNYDER, A. P., WYOLINA FARM, CHARLOTTE, N. C. ARHT

¶Archdale Hollimaxim Addie	Jr2	284	Nov	464	31	7794	420
*+Clear Springs' Gold Jean	5	110	Dec	763	37	3156	157
*+Clear View Prince's Tray	5	54	Dec	1186	54	2016	91
s. Clear Springs' Prince Foremost	d. Clear View Margie's Tray						
*+Edisto Farm's Georgie	Sr4	305	Nov	146	11	8465	413
*+Gold Branch MF Viola B.	6	305	Oct	216	14	11873	519
*+McNaughton's Angeline	8	116	Dec	675	35	3705	195
*+Verne Dale Bruno's Joanna	6	67	Dec	926	43	2024	105
s. Edisto Farm's Bruno	d. Joanne of Kerr's Dairy Farm						
*+Verne Dale Majesty's Cindy	Sr4	305	Nov	203	12	7758	386
*+Wyolina Judy	Sr3	90	Dec	777	39	2529	123
s. Klondike Hollimost Vicount	d. Midview Willie's May						
+Wyolina Tray's Margie	Sr2	305	Dec	82	4	8517	407

§SPENCER, FRANK E., SPENCER FARM, CHARDON, OHIO. ARHT

*+Bond's Susie Belle	#Sr4	261	Oct	4		6259	270
+Spencer Farm Paula G 2d	Jr3	13	Oct	379	17		
s. McDonald Farms Supreme Kid	d. Spencer Farm Paula G.						
+Spencer Farm Susette M.	Jr2	287	Dec	436	24	5983	289

§SPENCER, ROY E., SPENCER FARM, CHARDON, OHIO. ARHT

*+Spencer Farm Noble Austa	6	303	Nov	475	21	7859	336
+Spencer Farm Olaf's Debby	Jr2	181	Dec	545	28	3701	178
*+Spencer Farm Supreme Dinah	Sr4	48	Dec	1209	56	1793	83
s. McDonald Farms Supreme Kid	d. Spencer Farm Noble Dinah						
+Spencer Farm Supreme Zara	#Jr2	285	Aug	125	6	4751	261

STAFFORD, JOHN E., LAUREL MILLS FARM, LAUREL SPRINGS, N. J. ARHT

*En-Dees Maxim Ace's Fanny	7	233	Dec	890	53	11182	501
*Laurel Mills Acme's Blink	Jr3	275	Dec	749	40	10746	512
*Laurel Mills Blink	6	76	Dec	1253	54	3455	147
s. Bondsman	d. Flying Hill Svengali Esteem						
Laurel Mills Blossomette	Jr2	18	Dec	632	33		
s. Foremost Acme 4th	d. Laurel Mills Bloom						
*Laurel Mills Bluebonnet	Jr3	288	Dec	642	34	11335	550
Laurel Mills Continues	Jr3	288	Dec	753	49	9832	525
*Laurel Mills Cynthia	Jr3	142	Dec	686	39	3760	178
Laurel Mills Dairy Maid	Jr2	304	Dec	891	46	11408	556
Laurel Mills Daisy	Jr2	240	Dec	698	36	7417	350
*Laurel Mills Esteem	Sr3	29	Dec	1367	63		
s. Janet's Hardwick	d. Flying Hill Svengali Esteem						
*Laurel Mills Eve	Jr4	250	Dec	905	46	12064	541
*Laurel Mills Foxglove	Jr3	140	Dec	641	33	4071	183
*Laurel Mills Goldafette	Jr3	209	Dec	927	55	8157	450
*Laurel Mills Golden Estafette	5	71	Dec	1565	90	3254	192
s. Laurel Mills Golden Guinea	d. Laurel Mills Estafette						
*Laurel Mills Guinea Gold	Sr3	298	Dec	932	49	12404	599
Laurel Mills Janet Lee	Jr2	18	Dec	573	27		
s. Foremost Acme 4th	d. Janet's Hardwick's Hildean						
*Laurel Mills Kedoria	Jr3	245	Dec	717	37	8970	466
Laurel Mills Lady Vivian	Jr2	51	Dec	879	50	1405	75
s. Foremost Acme 4th	d. Sunny Cliff's Louise						
*+Laurel Mills Lavender	Sr4	305	Aug	94	4	10072	521
Laurel Mills Marietta	Jr2	312	Nov	392	25	6484	356
Laurel Mills Minuet	Jr2	170	Dec	627	34	4159	200
Laurel Mills Paulene	Sr2	278	Dec	941	53	11534	532
+Laurel Mills Peaceful	Jr2	305	Dec	30	1	6226	324
Laurel Mills Pride	Jr2	165	Dec	888	45	5164	234
Laurel Mills Remembrance	#Jr2	314	Dec	387	21	8553	402
*Laurel Mills Sonia	Jr3	71	Dec	1554	78	3559	196
s. Foremost Acme 4th	d. Leeholme Guinea Sonia Gold						
*Laurel Mills Sonia Gold	Jr3	214	Dec	1048	56	9161	488
Laurel Mills Sunbeam	Jr2	365	Nov	112	7	11028	549
*Laurel Mills Sunlight	7	216	Nov	1046	49	11126	493
*Laurel Mills Tailor Made	Sr3	302	Dec	720	38	12016	616
*Leeholme Blue Iris	Sr4	306	Dec	808	43	12925	610
*Leeholme Flax	8	258	Dec	748	38	10861	546
Leeholme Promoter's Ryllis	Jr2	365	Dec	159	9	9243	470
*Leeholme Purple Iris	7	306	Dec	572	28	11467	509
Pfan's Dainty Lass	8	134	Dec	1048	46	4976	211
*Sunny Cliff's Louise	7	275	Dec	858	44	11678	530

§STEWART, E. A., TWIN LAKES FARM, NORTH LAWRENCE, OHIO. ARHT

+Twin Lakes Addah	#Sr2	304	Nov	95	5	6965	300
*+Twin Lakes Amy	Sr3	245	Oct	413	17	7681	355
+Twin Lakes Anita	Sr3	193	Jan	786	35	5574	238
+Twin Lakes Bounty	Sr2	201	Jan	692	34	5142	246
+Twin Lakes Diamond	Jr2	140	Jan	690	26	3371	153
+Twin Lakes Diana	Sr2	207	Jan	615	27	4889	221
+Twin Lakes Donetta	Jr2	274	Jan	474	27	6462	306
+Twin Lakes Easter Girl	Jr2	141	Jan	645	32	3319	161
+Twin Lakes Fairgirl	Sr2	297	Dec	524	26	7517	375
+Twin Lakes Fantasy	Sr2	305	Dec	72	3	8185	395
Twin Lakes Garnet	Sr2	76	Jan	877	34	2317	97
s. Chedco Scout	d. Twin Lakes Golden Girl						
+Twin Lakes Golden Blanche	Jr3	153	Jan	408	21	2296	113
Twin Lakes Hope	Sr2	327	Oct	482	26	9199	410
+Twin Lakes Keepsake	Jr2	154	Jan	880	34	4944	197
+Twin Lakes Lisa	#Sr2	298	Oct	26	1	7208	351
+Twin Lakes Lucia	Sr2	305	Dec	271	14	7932	373
+Twin Lakes Polly	Sr3	304	Oct	588	29	10200	453
+Twin Lakes Queen Anne	Jr3	211	Jan	589	25	5264	235
+Twin Lakes Sheri	Jr2	290	Dec	617	31	7977	367
+Twin Lakes Stardust	Jr2	81	Oct	259	13	1368	67
s. Chedco Scout	d. Twin Lakes Bountiful						

§STEWART, J. H., BADOJA FARM, DALTON, OHIO. ARHT

Amy's Annette	Jr3	341	Nov	231	12	7954	412
+Badoja Blossom	#Sr4	304	Jun	415	23	7747	352
+Badoja Butterfly	#Sr4	279	Jun	411	27	6949	338
*+Badoja Honeysuckle	5	156	Dec	787	34	4544	202
*+Badoja Isabelle	14	299	Nov	321	17	6123	323
+Badoja Magnolia	#Jr2	300	Jun	310	15	3609	187
*Badoja Marigold	5	363	Nov	448	23	10748	547
Badoja Marleen	Jr2	181	Dec	557	28	4001	187
+Badoja Model	Jr2	181	Dec	652	29	4604	201
*+Badoja Monette	Jr4	164	Dec	839	36	5527	246
+Badoja Radiant	Jr2	297	Dec	525	32	6053	331
+Bernice's Bright	Jr2	264	Dec	482	29	5274	284
+Briarstone Mary Ann	#Sr2	303	Oct	313	17	5806	288
+Briarstone Royal Cherub	Jr2	264	Dec	467	26	5529	301
+Briarstone Royal Donna	Jr2	98	Dec	567	29	1986	97
s. Lady's Royal Toni	d. Briarstone Royal Lisa						
Briarstone Royal Ginger	Jr2	264	Dec	608	32	6795	347
+Bubbles' Bertha	Jr3	292	Nov	161	9	6020	313
Charm's Claudia	Jr2	264	Dec	551	25	6777	315
+Judson's Beverly's Bessie	Sr2	299	Nov	260	14	4528	231

STOCKTON, HENDERSON, "ARIZONA FARMS GUERNSEYS," PHOENIX, ARIZ. ARHT

*Arizona Farms Betsy Mae	5	266	Dec	487	32	9327	450
*Arizona Farms F S's Lass	Sr3	365	Oct	146	9	7294	382
*Arizona Farms Gaynelle 2d	5	61	Dec	1338	66	2610	132
s. Foremost Symbolic	d. Arizona Farms Gaynelle						
*Arizona Farms Mabella	Sr3	204	Dec	826	44	8573	372
*Arizona Farms Mabess 2d	6	202	Dec	967	57	9990	497
*Arizona Farms Mabeth	9	365	Dec	62	4	17239	843
Arizona Farms Massachusetts	Jr2	238	Dec	417	31	5069	277
*Arizona Farms Miss Alabama	Jr3	365	Oct	424	19	12380	627
*Arizona Farms Miss Arizona	Jr3	239	Dec	672	43	9286	454
*Arizona Farms Miss California	Jr3	218	Dec	957	59	9431	466
Arizona Farms Miss Colorado	#Jr2	331	Oct	242	16	8472	484
Arizona Farms Miss Connecticut	Jr2	365	Oct	224	13	7736	434
Arizona Farms Miss Florida	Jr2	365	Nov	57	3	6981	378
Arizona Farms Miss Georgia	Sr2	184	Dec	412	25	4344	222
Arizona Farms Miss Illinois	Jr2	231	Dec	462	29	5171	261
*Arizona Farms Miss Indiana	Jr2	253	Dec	386	25	4442	218
+Arizona Farms Miss Kansas	Jr2	238	Dec	509	27	5116	222
Arizona Farms Miss Kentucky	Jr2	231	Dec	463	29	4760	223
Arizona Farms Miss Louisiana	Jr2	245	Dec	431	25	4473	222
*Arizona Farms Miss Minnesota	Jr2	76	Dec	744	30	1688	73
s. Mabeth's Hero of Arizona Farms	d. Arizona Farms Magna						
*Arizona Farms Piona	Sr4	65	Dec	1241	61	2686	133
s. Pioneer of Arizona Farms	d. Arizona Farms F S 's Nona						
*Brewster's Spots	6	153	Dec	1320	77	8104	412
s. Mogul of Arizona Farms	d. Rutilla's Spots						
¶Happyholme Crown Mirth	Sr3	305	Dec	344	18	9516	417

§STONEMAN, WILLIAM A., GALLIO FARM, BELLE VERNON, PA. ARHT

*+Gallio King's Cherub	Sr3	268	Jan	429	24	6156	305
+Gallio King's Molly	Jr2	102	Jan	730	32	2738	101
s. Gallio King	d. Friendship B. Gem						

*+Gallio King's Suzanne	Sr3	305	Dec	125	7	7108	346
*+Gallio N. Diana	#7	299	Jan	154	9	7194	350
*+Gallio Noble Levity	5	281	Jan	519	21	8614	340
*+Gallio V. Mildred	10	305	Dec	152	10	7258	361
*+Supermost Blue Blood	7	305	Dec	52	3	9973	494

$STONEMAN, WILLIAM D., GALLIO FARM, BELLE VERNON, PA. ARHT

+Gallio Princess Levity	Jr2	215	Jan	382	16	3838	152

$TRADLEY, WILMER, ELK MANOR FARM, NORTH EAST, MD. ARHT

*+Elk Manor Ballet	6	21	Nov	1161	65		
s. Elk Manor's Hollistead	d. Bohemia of Elk Manor						
+Elk Manor Bloomer Girl	Jr2	36	Dec	1062	52	1211	60
s. Elk Manor's Hollistead	d. Elk Manor's Blossomtime						
¶Elk Manor Chippewa	Sr2	186	Dec	595	35	4577	230
¶Elk Manor Eclipse	Jr2	266	Dec	663	38	7951	383
¶Elk Manor Elysium	Jr2	137	Dec	690	37	3550	156
*¶Elk Manor Emily	5	107	Nov	1267	49	5044	224
+Elk Manor Empress	Jr2	100	Dec	885	36	3041	117
¶Elk Manor Kennebec	5	305	Nov	198	12	12153	625
¶Elk Manor Lavender Lady	Jr2	305	Oct	518	30	9761	498
+Elk Manor Louella	Jr3	305	Nov	318	19	9200	507
+Elk Manor Mirandy	Sr2	90	Nov	995	51	3039	142
s. Wilgorlan's Peerless Royal	d. Elk Manor's Margie						
¶Elk Manor's Blossomtime	6	135	Dec	1015	63	5019	261
*¶Elk Manor's Halene	9	134	Dec	903	50	5213	230
s. Valleywood Steadfast Hero	d. May's Honour's Kathleen						
¶Elk Manor Superba	Sr2	303	Dec	842	51	10588	539

SUBER, O. P. & LEMMON, R. H., JR., SONNYLAINE FARM, WHITMIRE, S. C. ARHT

Sonnylaine Coronet Music	Sr2	42	Dec	1116	52	1456	68
s. Bournedale Cinderella's Ace	d. Sonnylaine Maxim Magic						
Sonnylaine Coronet Pesky	Sr2	75	Dec	979	44	2404	110
s. Bournedale Cinderella's Ace	d. Sonnylaine Supreme Poinsetta						
Sonnylaine Coronet Petsy	Sr2	72	Dec	734	33	1776	80
s. Bournedale Cinderella's Ace	d. Sonnylaine Supreme Poinsetta						
*Sonnylaine Coronet Sandra	Jr4	75	Dec	1449	74	3385	173
s. Bournedale Cinderella's Ace	d. Fairlawn Cassandra						
Sonnylaine Coronet Violet	Sr2	124	Dec	995	48	4671	194
*Sonnylaine Reveller's Anna	7	40	Dec	1407	64	1760	80
s. Blakeford Reveller's King	d. Clyburn Butterfat Ann						
*Sonnylaine Supreme Anita	5	300	Dec	879	63	11106	648
*Sonnylaine Supreme Vanity	Sr4	182	Dec	878	57	7807	415

$SUCCOP, GLADYS D., ROLLING MEADOW FARM, RENFREW, PA. ARHT

*+Constant's Ideal Pansy	#7	271	Dec	106	6	6287	301
*+Forest Hills Farms Caralane	5	245	Dec	297	13	5584	233
*+Forest Hills Farms Carol Ann	5	160	Dec	728	33	4616	197
*Forest Hills Farms Carrilene	5	254	Dec	214	9	5385	209
Forest Hills Farms Daralane	Jr4	241	Dec	640	31	6715	282
+Forest Hills Farms Karrilene	Jr3	230	Dec	556	23	5709	225
+Forest Hills Farms Elizabeth	Jr3	37	Dec	967	42	1140	49
s. McDonald Farms Pre Majesty	d. Forest Hills Farms Clementina						
+Forest Hills Farms Farrilene	Jr2	236	Dec	550	23	4952	199
*+McDonald Farms Harrilene	9	275	Dec	395	18	4689	189
Spang's General's Mae	Sr2	174	Dec	626	26	4621	177
+Sterling Gypsy Maid	5	174	Dec	807	34	5108	220
+Stony Brook B. L. Belle	Sr2	258	Dec	211	14	3913	201

$SYKES, R. P., HILLCREST FARM, ASHEBORO, N. C. ARHT

*+Appin's Twilight	6	248	Dec	481	33	6808	323
*+Coker Maxim's Diana Lynn	Jr4	305	Jan	15	1	7549	384
+Gallimore's Lucky Tulip	10	305	Jan	479	24	9242	428
+Hillcrest Lucky Linda	Sr4	305	Dec	306	18	8425	437
+Hillcrest Maxim's Patty	Sr4	268	Dec	417	19	5758	244
+Hillcrest Noble Marie	Jr2	109	Jan	696	29	2660	110
s. Hillcrest Noble Maxim	d. Hillcrest Princess Melba						
*+Hillcrest Prince's Becky	#Jr4	301	Nov	261	15	7635	360
+Hillcrest Princess Celia	Sr2	95	Jan	747	35	2438	124
s. Clear Springs' Effie's Prince	d. Hillcrest Maxim's Carol						
+Hillcrest Princess Golda	Jr2	158	Jan	735	34	4357	192
+Hillcrest Princess Jewel	Sr2	108	Jan	627	24	2530	130
s. Clear Spring's Effie's Prince	d. Hillcrest's Lucky June						
*+Hillcrest Princess Joan	Sr3	135	Jan	734	37	4138	204
*+Hillcrest Princess Joy	Jr3	88	Dec	806	44	2478	115
+Hillcrest Princess Maxine	Jr3	305	Jan	116	7	5177	272
*+Hillcrest Princess Melba	Jr4	176	Jan	662	36	5098	247
*+Hillcrest Princess Nancy	Jr3	278	Oct	218	15	6178	294
+Hillcrest Princess Ruby	Jr4	130	Jan	668	30	3541	162
s. Clear Springs' Effie's Prince	d. Ace's Sequel Queen						
*+Hillcrest Princess Violet	Jr3	76	Jan	841	41	2183	113
s. Clear Springs Effie's Prince	d. Hillcrest's Lucky Pansy						
+Lawrence's Majesty's Sue	Sr2	134	Jan	707	33	3739	169
+Lucky Ace's Lucy	9	203	Jan	492	24	4504	226
*+Lucky Rose's Queen	8	175	Jan	715	40	5349	285
+Quail Roost Golden Rose	Jr2	240	Jan	432	22	4618	232
*+Queenie's Lucky Ann	Jr4	140	Jan	566	27	3301	160
+Sikco Maxim Laura	Jr3	244	Jan	519	31	5740	299

$TIGUE, LEO A., BERRYHEDGE FARM, WEST CHESTER, PA. ARHT

+Beatrice's Vicky of Berryhedge	Sr2	80	Dec	496	20	1359	52
s. Langwater Victory	d. Berryhedge's Queen Beatrice						
*+Berryhedge's Lady Clara	Sr3	286	Dec	443	22	6790	309
+Berryhedge's Lady Louetta	Sr2	176	Dec	375	19	2623	140
+Berryhedge's Lady Mariann	Sr2	60	Dec	882	40	1822	90
s. Friendship Climax's Autocrat	d. Berryhedge's Queen Marie						
+Berryhedge's Lady Peggy	Jr2	271	Dec	571	30	6668	304
*Berryhedge's Princess Diana	Sr3	285	Dec	507	26	7135	319
*+Berryhedge's Princess Helene	5	85	Dec	945	41	2858	124
*+Berryhedge's Princess Ida	Sr3	120	Dec	603	22	2989	113
*+Berryhedge's Princess Jessie	Sr3	127	Dec	473	24	2436	118
s. Hill Girt Prince Jesse	d. Berryhedge's Queen Marie						
*+Berryhedge's Princess Margie	5	298	Dec	542	23	10393	452
+Berryhedge's Princess Marsilia	Jr2	53	Dec	874	34	1535	65
s. Tarbell Farms Peerless Valiant	d. Berryhedge's Queen Martie						
*+Berryhedge's Queen Cathleen	#Sr3	300	Sep	134	5	9226	379
*+Berryhedge's Queen Cathleen	Sr4	33	Dec	1362	54	1440	57
s. Duet's Leader of Berryhedge	d. Jane's Buttercup of Akersville						
+Berryhedge's Queen Emily	Jr2	68	Dec	679	29	1574	67
s. Langwater Victory	d. Emma of Waltz-Lea						
*+Berryhedge's Queen Rose Anne	Jr4	100	Dec	869	39	3166	145
+Berryhedge's Tillie Girl	Jr3	305	Dec	191	11	6207	309
+Nancy's Irene of Berryhedge	Sr2	67	Dec	710	28	1679	68
s. Langwater Victory	d. Berryhedge's Princess Nancy						

TOWNSEND, D. E., DURHAM, N. C. ARHT

*¶Biggers' Marie	Sr3	305	Nov	298	18	9214	492

WALKER, G. B., WALKER FARMS, STONEVILLE, MISS.

*Crystal King's Sally	Sr3	365	Nov	562	27	11363	531
+Lea Miss Marion	7	305	Nov	85	4	8554	380
+Lea Miss Sandra	9	305	Dec	388	21	9144	429
*+Walker Farms Azalea	Sr4	58	Dec	991	54	1961	119
s. Lockshore Robert	d. Lockshore Noble's Apollodorus						
¶Walker Farms Barnard Janina	Jr3	305	Nov	82	6	10242	551
¶Walker Farms Barnard Jasmine	Sr2	305	Dec	410	20	10179	426
¶Walker Farms Barnard Nelma	Jr2	46	Nov	1111	40	1615	58
s. Riegeldale Mck Barnard	d. Walker Farms Piper's Nira						
¶Walker Farms Delta Clarice	Sr4	297	Dec	852	52	14047	605
*+Walker Farms Foremost Bouquet	Jr4	83	Dec	1176	58	3438	155
s. Walker Farms Foremost	d. Walker Royal Bernice						
¶Walker Farms Foremost Gretta	Sr3	235	Dec	846	48	7947	396
¶Walker Farms Foremost Janella	Sr3	305	Nov	95	5	9664	471
¶Walker Farms Lady Lenore	Jr3	200	Dec	904	55	6908	356
¶Walker Farms Lady Wilma	#Sr3	278	Dec	18	1	7894	343
*+Walker Farms Maestro's Babe	6	137	Dec	867	42	4276	192
Walker Farms Majesty Primrose	Jr3	342	Dec	742	46	11819	584
Walker Farms Miss Bema	Sr2	317	Dec	685	35	10130	449
¶Walker Farms Miss Charming	Jr2	305	Nov	188	10	9870	413
*¶Walker Farms Miss Ginger	Sr3	67	Dec	1256	58	2587	119
s. McDonald Farms His Model	d. Walker Royal Gene						
¶Walker Farms Ne Rosa	Jr2	135	Dec	824	39	4145	174
¶Walker Farms Ne Wilda	Jr2	135	Dec	869	46	4308	205
¶Walker Farms Piper Fairy	Sr2	110	Dec	975	50	3665	175
¶Walker Farms Piper Judy	Sr2	286	Dec	770	45	9401	461
¶Walker Farms Piper Luster	Sr3	292	Dec	376	22	8049	383
*¶Walker Farms Piper Nimble	Sr4	47	Dec	1570	82	2272	119
s. Flying Horse Royal Piper	d. Klondike Nymph						
*¶Walker Farms Piper's Rozan	5	251	Dec	766	48	7195	483
*¶Walker Farms Piper's Ultilight	9	51	Dec	1262	54	2041	68
s. Flying Horse Royal Piper	d. Mudlavia Ulti La Palina						
*¶Walker Farms Piper Taffy	Sr4	61	Dec	1597	68	3013	144
s. Flying Horse Royal Piper	d. Lea Miss Thekla						
+Walker Farms Piper Velma	Jr4	102	Dec	1002	49	3691	166
+Walker Farms Standard Gerty	Sr3	74	Dec	925	50	2364	131
s. Riegeldale Emory's Standard	d. Riegeldale Governess						
*+Walker Farms Val Rosa	5	121	Dec	758	36	3759	175
+Walker Farms Vim's Folly	6	263	Dec	779	40	9813	448
*Walker Royal Jay	8	294	Dec	1022	59	12887	604

WALKER, G. B. & SONS, WALKER FARMS, STONEVILLE, MISS.

*+Beaver Creek Adonis' Lady	5	39	Dec	1385	61	1689	74
s. Riegeldale Conqueror's Adonis	d. Fletcher's Lady						
*+Cloverland Maxim Greta	6	264	Dec	682	37	9318	446
*¶Contender's Queenie	12	44	Dec	1732	66	2328	89
s. Broadland Contender	d. Crusader's Princess Pat						
Gayoso Piper's Nan	Jr4	365	Aug	685	41	11596	637
*¶McDonald Farms S. Lorella	5	126	Dec	1100	56	5361	230
+Walker Farms Barnard's Isabel	6	298	Dec	604	31	9198	431
*+Walker Farms Piper's Nancy	8	51	Dec	1115	54	1825	89
s. Flying Horse Royal Piper	d. Stoneville Marcella Nancy						

WALKER, JAMES C., JR., WALKER FARMS, STONEVILLE, MISS.

*St. Albans AVBoy's A. S. Faith A.	Sr3	69	Dec	1155	56	2521	114
s. St. Albans Actor's Valiant Boy	d. St. Albans Actor's S. Faith A.						

$WEHR, WADE N., BELLE VISTA FARM, NORTH LIMA, OHIO. ARHT

+Belle Vista B. Kate	Sr2	145	Jan	772	39	4044	173
+Belle Vista B. Lottie	Sr2	62	Jan	810	39	1716	84
s. Belle Vista Achievement	d. Belle Vista Noble Laura						
+Belle Vista Constant Rachel	Sr2	86	Jan	907	48	2546	128
s. Belle Vista Noble Constant	d. Belle Vista Rachel						
+Belle Vista Forward Ellen	Sr2	147	Jan	669	37	3838	190
+Belle Vista Forward Queen	Sr2	178	Jan	647	38	4339	219
*+Belle Vista Phil-Bleubell	Sr3	105	Jan	1088	48	4274	181
s. Argilla Piper	d. Belle Vista Noble Contentment						
*+Belle Vista Phil-Contentment	Sr3	117	Jan	1185	52	5141	228
s. Argilla Piper	d. Belle Vista Royal Contentment						

$WENGER, RUSSELL J., VALLEY SET FARM, GOSHEN, IND. ARHT

*Lucky's Ella of Hickory Grove	6	155	Dec	1035	60	7033	354
*Valley Set Rosalea	7	338	Dec	235	12	10098	433
*Valley Set's L. Queen	7	311	Dec	426	26	11895	560
*+Valley Set's Squire's Jane	7	305	Nov	92	5	8977	484
Valley Set Tim's Majorie	Sr2	108	Dec	634	32	3094	132
*Valley Set Tim's Veda	Sr3	296	Dec	365	18	8148	401
*Valley Set T. Nola	Sr3	282	Dec	676	36	9906	477
*Valley Set T. Patsy	5	210	Dec	944	51	8367	385
*Valley Set T. Primrose	5	240	Dec	560	24	7854	348
*Valley Set T. Silvia	5	352	Dec	622	27	14193	652
Valley Set T. Tulip	Sr3	304	Dec	476	24	9038	412

$WENGER, RUSSELL J. & CARLTON J., VALLEY SET FARM, GOSHEN, IND. ARHT

Valley Set Tim's Patty	Sr2	248	Dec	659	33	6890	321

$WESTERN GLOW FARMS, INCORPORATED, BEN FRIEDRICHS, BOW, WASH. ARHT

*+Bellaroyal of Aldarra	Sr3	305	Dec	146	7	10860	548
*+Butterton Master's Laurine	Sr4	58	Nov	1378	64	2859	134
s. Western Glow Master	d. Butterton Holliston Luella						
*+Butterton Master's Venus	Jr3	228	Dec	1016	51	9669	497
*Delphi Dell Nifty Paula	9	306	Dec	774	50	12378	655
*+Happy Rogue Gold's Patricia	5	172	Dec	1064	57	7354	366
+Lyric of Aldarra	Jr3	92	Dec	1002	57	3099	160
s. Western Glow May's Royal	d. Capella of Aldarra						
+Nona of Aldarra	Jr2	55	Dec	1315	50	2253	91
s. Western Glow Royal Fame	d. Western Glow Belladonna						
*+Phyllis of Aldarra	6	85	Dec	1304	65	3917	190
s. Lad's Phyllister of Middale	d. Princess Gloriana of Chicona						
*+Princess Gloriana of Chicona	13	143	Nov	942	46	6426	306
*+Riverside Acres Dora	Jr4	279	Nov	370	26	9029	554
*+Rocky Home Fame's Faith	Sr3	305	Nov	40	2	10522	589
*Stilly Valley Rivel	6	310	Dec	605	37	10627	605
*+Western Glow Butterfat Miss	13	145	Dec	1836	99	9288	448
+Western Glow Country Nanette	5	305	Dec	106	6	11082	602
+Western Glow Duet O'War	Jr2	51	Dec	1457	72	2274	117
s. Western Glow Man O'War	d. Western Glow Royal Duty						
+Western Glow Fame's Melody	Jr2	46	Dec	872	39	1313	58
s. Western Glow Royal Fame	d. Western Glow Butterfat Miss						
Western Glow Fay O'War	Sr3	311	Nov	657	39	11663	646
Western Glow Lady O'War	Sr2	365	Nov	172	10	11461	623
*+Western Glow Lark O'War	Jr4	48	Dec	1696	85	2534	127
s. Western Glow Man O'War	d. Western Glow Royal Lark						
*+Western Glow Lil O'War	Jr4	47	Dec	1684	77	2467	114
s. Western Glow Man O'War	d. Bel Terra Lilly						
*Western Glow Markee O'War	Jr3	365	Dec	102	7	11995	747
*+Western Glow Merry Duchess	Sr3	56	Dec	1719	71	2946	136
s. Western Glow Marymost	d. Western Glow Butterfat Duchess						

§WHITEHEAD, T. L., MAPLETON FARMS, NASSAWADOX, VA. ARHT

•Mapleton Actor's Charlotte	*Sr4	275	Sep	261	16	7368	385
•Mapleton Actor's Dream	Jr2	103	Dec	857	43	3286	162
Mapleton Actor's Faith	Jr2	365	Dec	193	12	10154	477
•Mapleton Actor's Genette	Sr3	30	Dec	1379	61		
s. Mapleton Lucky Actor	d. Fairlawn F. P. Glenda						
*•Mapleton Actor's Hildred	Sr3	24	Dec	1284	60		
s. Mapleton Lucky Actor	d. Mapleton's Maxim Harmony						
•Mapleton Actor's Honey	Jr2	112	Dec	863	41	3438	158
s. Mapleton Lucky Actor	d. Mapleton Maxim's Hope						
•Mapleton Actor's Muriel	Sr2	305	Dec	45	2	7378	389
*•Mapleton Actor's Violet	5	70	Dec	1133	51	2588	116
s. Mapleton Lucky Actor	d. Meadowlane Virginia						
Mapleton D. Betty	Jr2	365	Oct	275	14	10456	488
Mapleton D. Cinderella	Jr2	365	Dec	458	24	9790	485
Mapleton D. Maybelle	Sr2	365	Oct	74	4	8881	454
Mapleton D. Myrtice	Jr2	365	Dec	607	28	10576	442
•Mapleton D. Patience	Sr3	33	Dec	1162	64	1232	68
s. Hominy Hill Demonstrator	d. Quail Roost Maxim's Puff						
*•Mapleton Magnate's Flute	Sr3	305	Oct	542	24	10101	405
•Mapleton Majesty's Coral	Jr2	99	Dec	946	44	2979	129
s. Mt. Ephraim Noble Majesty	d. Mapleton Actor's Charlotte						
*•Mapleton Maxim's Iris	*5	275	Sep	629	35	9284	435
*•Mapleton Maxim's Iris	6	30	Dec	1400	72		
s. Clear Springs' Lucky King	d. Flying Hill Countess Irene						
•Mapleton N. Katrinka	Sr2	286	Dec	465	28	6484	347
*•Mapleton's Eastern Darling	Sr4	263	Dec	658	37	6569	440

§WINBURN, ANNIE B., WINDALE FARM, HARTSVILLE, S. C. ARHT

*•Grassy Grove Majesty's Rubina	Jr4	305	Nov	157	8	9524	473
*•Howle's Farm Hellen	Sr4	67	Dec	913	45	2121	121
s. Riegeldale Emory's Comet	d. Skuggek's Maxim Rose						
•K C B Beautiful's Pearl	Jr2	305	Nov	314	17	6893	298
•Windale Hellen's O'Dell	Jr2	46	Dec	734	40	1126	61
s. Clear Springs' Majesty's Robin	d. Howle's Farm Hellen						
•Windale Pauline Mitsy	Jr2	38	Dec	1026	52	1235	62
s. Clear Springs' Majesty's Robin	d. Clear View Prince's Pauline						
•Windale Rubina Jane	Sr2	61	Dec	901	40	1786	84
s. Quail Roost NoMax Foreman	d. Grassy Grove Majesty's Rubina						

§WINBURN, J. D., SR., WINDALE FARM, HARTSVILLE, S. C. ARHT

•Windale Annie Kate	Sr2	256	Dec	586	38	7315	401
•Windale Bonnie's Constance	Jr2	116	Dec	724	39	3082	156
•Windale Little Lady	Jr2	188	Dec	682	37	4837	245

§WINBURN, J. D., SR. & W. C., WINDALE FARM, HARTSVILLE, S. C. ARHT

•Gold Branch BIG Glo AD Rosa	Sr2	266	Dec	626	28	6977	325

§WITMER, LOUISE A., WILLOW STREET, PA.

*•Zeitler's Princess La Traviata	Jr4	272	Jan	627	26	10972	462

§WITMER, RAYMOND F. & LOUISE A., WILLOW STREET, PA.

•Meadow View's Duke's Ella	Jr3	276	Jan	690	28	9801	393
•Meadow View's Red Blossom	5	148	Jan	1025	47	5976	271

§ZIEGLER, HOWARD J., FIRESIDE FARMS, CLYDE, OHIO. ARHT

Fireside Contender's Marie	Jr2	86	Dec	855	36	2383	102
s. Fireside Contender	d. Aigler Farm Lady Marie						
*•Fireside Czar's Anna	Sr4	295	Dec	436	25	8729	405
Fireside Czar's Arlene	Sr2	365	Nov	124	6	10251	517
*•Fireside Czar's Blossom	5	79	Dec	1243	56	3264	146
s. Sun-Blest Farms Levity Czar	d. Fireside Violet						
*•Fireside Czar's Caroline	5	275	Dec	652	40	9524	450
*•Fireside Czar's Grateful	Sr4	249	Dec	978	60	10392	555
*•Fireside Czar's Lady Marion	Jr4	252	Dec	343	18	5854	277
*•Fireside Czar's Primadonna	Jr3	279	Nov	541	28	8954	450
*•Fireside Gay Lady	Sr3	286	Nov	755	47	11305	609
*•Fireside Levity Lady	Sr4	236	Dec	591	41	8267	452

§ZIEGLER, HOWARD J., MRS., FIRESIDE FARMS, CLYDE, OHIO. ARHT

Bryn Du Troubadour's Dainty	Jr2	101	Oct	699	41	2720	141
s. Bryn Du Troubadour	d. Bryn Du Golden Debutante						

§ZIEGLER, HOWARD J. & HENRY J., FIRESIDE FARMS, CLYDE, OHIO. ARHT

Fireside Contender's Carol	Jr2	75	Dec	961	48	2276	113
s. Fireside Contender	d. Contender's Viola						
Fireside Contender's Lucinda	*Jr2	364	Oct	299	14	9574	455

§ZIEGLER, HOWARD J. & SONS, FIRESIDE FARMS, CLYDE, OHIO. ARHT

Doral Farm Challenger's Etta	Jr2	110	Dec	1041	40	3715	137
s. Hominy Hill Challenger	d. Doral G. Donnetta						
Fireside Countess	Jr2	84	Dec	808	50	2294	124
s. Fireside Levity Czar	d. Fireside King's Constant						
Fireside Levity Grace	*Jr2	363	Oct	92	6	5794	330
Fireside Levity Jewel	Sr2	95	Dec	904	47	2965	144
s. Fireside Levity Czar	d. Fireside Cameo						

§ZIMRING, O. DAVID, SUNSET GLOW FARM, LOMBARD, ILL. ARHT

*Greystone Miss May	8	365	Sep	127	7	9460	482
*Playhaven M. Melba	8	365	Sep	78	5	9817	465
•Sterlingold Mignon	Jr4	305	Oct	44	2	9388	506
*•Sunset Glow Fada	7	100	Jan	897	49	3157	165
s. Conrad's Peter	d. Conrad's Nada						
*•Sunset Glow Glossie	6	292	Jan	606	37	8168	427
Sunset Glow Hesper	5	365	Nov	130	7	13408	681
*•Sunset Glow Hetty	5	142	Jan	1017	42	5591	265
*•Sunset Glow Ideal	Sr4	247	Jan	548	27	7001	324
*•Sunset Glow Idol	Sr4	305	Nov	361	25	9591	543
*Sunset Glow Image	Sr4	365	Oct	217	11	13218	645
*•Sunset Glow Jane	5	185	Jan	680	39	5193	273
*Sunset Glow Jade	Sr3	365	Sep	173	8	10105	571
*Sunset Glow Joyce	Sr3	365	Nov	63	3	10579	582
•Sunset Glow Kate	Sr2	305	Nov	648	34	11217	527
Sunset Glow Kathren	Sr2	364	Nov	575	37	8549	473
Sunset Glow Keepsake	Jr2	359	Dec	721	42	9527	470
Sunset Glow Kemah	Jr2	365	Jan	495	29	8384	439
•Sunset Glow King's Kay	Jr2	283	Jan	730	41	7260	344
•Sunset Glow Klare	Jr2	305	Nov	291	18	5963	314
•Sunset Glow Lill	Jr2	185	Jan	614	34	4267	215
•Sunset Glow Louise	Jr2	252	Jan	545	31	5113	272
•Sunset Glow Lucy	Jr2	144	Jan	742	37	3876	178

APPROVED HERD IMPROVEMENT RECORDS

Explanation of Symbols

* Indicates Reentry.
† Indicates a 305 day record on twice a day milking.
¶ Indicates a 305 day record on three times a day milking.
If the record was in the 365 day class, neither symbol appears before the cow's name.
C following Days in Milk indicates that calving requirements were met.
§ Before a Breeder's name, indicates all cows milked twice daily.

OWNER AND RECORD	Age	Days In Milk	Total Number Milkings	Lbs. Milk	Lbs. B. Fat
§AARONSON, GEORGE G., LOCUST HILL FARM, COLUMBUS, N. J.					
•Jasper's Linda of Locust Hill	Sr4	247	594	7839	386
s. McDonald Farms Jasper	d. Premier's Ultra Linda				
Monty's Carman of Lindendell	9	365	730	12801	613
s. Hill Girt Monty	d. Charlesetta Merry of Lindendell				
§ABKE, PAUL & HARMS, H. H., HAR-BER FARM, GRAND RAPIDS, OHIO					
*Caliph's Rose Camille	6	310	620	11268	489
s. Eth-Mead P Caliph	d. Singing Water Camille				
*•Master's Gay Primrose	Jr3	217	434	6769	297
s. Gray Haven Argo's Master	d. Caliph's Rose Camille				
§ADKINS, CHARLES P., CLEARVIEW FARM, SAINT HENRY, OHIO					
*•Clearview's Freeman Sandra	6	305C	610	9884	397
s. McDonald Farms Freeman	d. Linwood's Winnie Mae				
§AHLSTROM, ESTON H., BEAGLE GUERNSEY FARM, GRANTS PASS, OREGON					
Beagle Rosebud	6	365	730	10646	447
s. Lemery King	d. Loumorlen Dandy Rosemarie				
§ALLISON, W. E., TUPELO FARM, COLUMBIA, S. C.					
*•Defender's Choice of Tupelo	Sr4	263	526	9831	428
s. Sunshine's Lucky Defender	d. Sonny Boy's Happy Lass				
Tupelo Comet's Donna	Jr2	308	616	5052	261
s. Foremost Southern Comet	d. Ensign's Dora of Tupelo				
Tupelo Comet's Hazel	Jr2	323	646	8019	351
s. Foremost Southern Comet	d. Sonny Boy's Happy Lass				
•Tupelo Comet's Pate	Jr2	268	536	5438	242
s. Foremost Southern Comet	d. Riverview's Sunshine Polly				
§ALLUMBAUGH, H. H., HOLLYLAWN ACRES, EUGENE, OREGON					
*Hollylawn Victory Annabelle	Jr4	365	730	9606	434
s. Hollylawn's Country Squire	d. Princess Victory Ann				
*Hollylawn Victory Nancy	Jr4	365	730	8626	415
s. Hollylawn's Country Squire	d. Normina Victory's Natalie				
*•Hollylawn Victory Nora	Jr4	301C	602	8917	435
s. Hollylawn's Country Squire	d. Meyer Farm Normia				
*•Hollylawn's Victory Nellebelle	5	305C	610	6388	295
s. Argyll's Victory	d. Normina Victory				
*•Mathilda Dick's Golden	Jr4	298C	596	7832	331
s. McKenzie Meadow Dick	d. Twin Springs Golden Mathilda				
*•Victory Dimple of Hollylawn	7	281C	562	8776	457
s. Argyll's Victory	d. Meyer Farm Normia				
§ANDERSON, BUREN R. & SON, RIVERDALE GUERNSEY FARM, PALATINE, ILL.					
*Colleen's Nan of Riverdale	11	365C	730	14547	709
s. St. James Madge's Robert	d. Colleen of Cora's Chief				
§ANDERSON, DALE W., SAINT JOHNS, MICH.					
Supreme's Kay Lotty	5	318	636	8412	402
s. Cesor General's Supreme	d. Athenian's Beatrice Kay				
§ANDERSON, ROBERT C., RIVERDALE GUERNSEY FARM, PALATINE, ILL.					
*•Riverdale Lea Raeder Camellia	Jr3	257C	514	6396	283
s. Fairmount Raeder Hector	d. Leabaven Maxim Gardenia				
§ANDREWS, FRANK W., CEDAR BROOK FARM, BELLVILLE, OHIO					
*•Andrews' Frances Faithful	Sr3	303C	606	9906	458
s. Raemelton Levity Major	d. Mattewa Faithful Frances				
•Andrew's Frances Honey	Jr2	305C	610	8677	348
s. Raemelton Levity Major	d. Mattewa Faithful Frances				
§ARNOLD, ALFRED, MASHAMOQUET FARM, ABINGTON, CONN.					
*Birchtree Dede	10	312	624	8441	426
s. Linwood Boastful Commoner	d. Linwood Deb				
*Law-Will Pat's Patricia	10	365	730	10637	533
s. Law-Will's Roger	d. Law-Will Princess Pat				
*Mashamoquet Katrina	Jr4	365	730	10705	513
s. Charlescote Brigadier	d. Lass of Mashamoquet Farm				
*Prentice's Joy	5	331	662	8351	378
s. Quitticas Second Mate	d. Windfield's Wee Lass				
§ARNOLD, ALFRED & BEATRICE, MASHAMOQUET FARM, ABINGTON, CONN.					
•Kinsey Farm's Mary Jane	Jr3	295	590	7419	395
s. Horse Shoe F Donald	d. Reliance's Mab of Schonowe				
§ARNOLD, HARRY, BEAVER FALLS, PA.					
*Artful's Nance	5	323C	629	9280	431
s. Hill Girt Artful	d. Top's Pansy				
Romulus Lad's Donna	Jr2	329C	642	6325	309
s. Coldspring's Romulus Lad	d. Betty of Spring Run Farm				
Wizard's Belle	Jr2	339C	662	6968	333
s. Fairacres Wizard of Oz	d. Major's Dolly Belinda				
§ASTALOSH, FRANK, HILLCREST FARM, PENNINGTON, N. J.					
*Hillcrest Halia's May	Jr3	325	650	7256	325
s. Chief of Hillcrest Farm	d. McDonald Farms Halia				
*•Hillcrest Laughter	Sr3	305	610	9152	422
s. Chief of Hillcrest Farm	d. Ironsides Laughter Lass				
§AUERBACH, BEATRICE F., AUERFARM, BLOOMFIELD, CONN.					
*•Auer Model's Isabel	7	248C	496	9058	362
s. Auer Model's Victory	d. Auer Model's Iona				

*•Auer Victory's Bonanza 5 281C 562 10392 447
s. Auer Model's Victory d. Auer Majestic's Bonheur
*•Auer Victory's Rosamond 5 285C 570 8912 393
s. Auer Model's Victory d. Auer F. Model's Repeat

$AULT, VIRGIL & BERTHA, VALLEY VIEW FARM, FREDERICKTOWN, OHIO
Judy's Jane of Valley View Jr2 318C 636 8331 418
s. Bryn Du Golden Dollar d. Ann's Judy of Springdale

$AVONDALE MILLS, INCORPORATED, AVONDALE MILLS DAIRY, SYLACAUGA, ALA.
*•Avondale's Brilliant Pet Jr4 240 480 4238 208
s. Sky Brook Brilliant Lad d. Milton Farms Louise
Kenesaw's Maylene 7 365 730 9509 360
s. Klondike Kenesaw d. Maybelle of Ponce de Leon
Sky Brook Brill Rowena 7 329 658 8451 375
s. Quail Roost King Brilliant d. K. W. G. Ramona

$BAKER, LLOYD S., MAPLE LAWN FARMS, HOLMESVILLE, OHIO
•Maple Lawn Beulah's Bonnie Sr4 231 462 7948 377
s. Green Crest Doretta's Dividend d. Maple Lawn Royal Beulah
Maple Lawn Doretta Jr3 309C 618 6986 354
s. Green Crest Doretta's Dividend d. Dictator's Dot of Maple Lawn

$BALDERSTON, LLOYD, III, COLORA FARM, COLORA, MD.
•Colora Roberta Sr3 305 610 8366 476
s. Sherwood Forest Model Lucky d. Rose King's Roberta
*Sabra's Lucky Miss 6 360C 720 11828 701
s. Sherwood Forest Model Lucky d. Mt. Ararat's Challenger's Sabra
*•Stately Bud 5 278C 556 8281 377
s. Starr Farm Hannibal d. Lucky Golden Bud
*•Stately Red Bud Jr4 305C 610 7318 362
s. Starr Farm Hannibal d. Lucky Golden Bud

$BALLANTINE, ELIZABETH STEVENS, STONEHOUSE FARM, GLADSTONE, N. J.
Stonehouse Alert Jr2 318 636 6298 301
s. Stonybrook Hollistar's General d. Stonehouse Nimble

$BARTLETT, LARRY D., HERMITCROFT FARMS, FREDERICKTOWN, OHIO
*Hermitcroft Sea Pearl 5 232 464 5993 292
s. Coronation Leader d. Hermitcroft R. Pearl

$BARTON, H. P. & KNIGGE, LLOYD, BARTON OAKS FARM, KENOSHA, WIS.
•Aren of Barton Oaks Jr3 305C 610 6867 374
s. Hill Girt Prince Artful d. Gusanna's Levity Karen

$BASH, C. E. & COMPANY, INCORPORATED, BUSY BIDDY FARMS, HUNTINGTON, IND.
Busy Biddy Farms Gretchen Sr2 365 730 9893 436
s. Fuller Farms Merry King d. Greta of Busy Biddy Farms

$BASSETT ESTATES, INCORPORATED, STAR VALLEY FARM, POTTERSVILLE, N. J.
*•Star Valley Bonnie Bea 9 305 610 14379 607
s. Hilltop Butterfat Jester d. Star Valley Bonnie
•Star Valley Maytag Jr2 300 600 8185 433
s. Star Valley G Man d. Star Valley May Queen
•Star Valley Nova Jr2 252C 504 5459 273
s. Star Valley G Man d. Blossom Hill's Thespian Rose

$BEEBE, CHARLES PHILIP, EASTLEIGH FARMS, FRAMINGHAM CENTER, MASS.
•Eastleigh Dahlia 6 305C 610 11225 507
s. Eastleigh Launcelot d. Eastleigh Dutchess
•Eastleigh Harriet 5 295C 590 10020 449
s. Eastleigh Africander d. Eastleigh Hilda
Eastleigh Lola 7 365 730 15392 694
s. Eastleigh Africander d. Eastleigh Lilla
•Eastleigh Peggy 7 264C 528 7390 425
s. Eastleigh MacKinley d. Eastleigh Pansy
•Walnut Acres Holly 9 252C 504 8104 359
s. Eastleigh Dauntless d. Walnut Acres Mayflowers

$BEEBE FARM, INCORPORATED, WEST MANSFIELD, MASS.
*Beebe Farm Bernadette 7 365 730 14356 650
s. Argilla Leander d. Beebe Farm Gertrude
*•Beebe Farm Joan 6 305C 610 9178 456
s. Beebe Farm Elect d. Beebe Farm Rosita
*Willellen Honoria 5 365 730 11350 536
s. Beebe Farm Elect d. Beebe Farm Honoria

$BEEMAN, E. I. & HOAGLAND, G. R. & SON, CALIFIA FARM, LAFAYETTE, IND.
*•Califia Leonella 7 252 504 8508 422
s. Wastena's Coronation King d. Wastena's Leone
*•Melody Acres Bill's Dareene 5 281 543 7851 340
s. San Carlos Bell's Bill d. Fresno Rex's Darling

$BENDER, JAMES P. & HUGHETTA E., BELL-GATE FARM, COOPERSBURG, PA.
*•Bell-Gate's Empress 5 244C 488 8233 350
s. Coldspring's Hardwick's Royal d. Bell-Gate's Calico
*•Bell-Gate's Flower Jr4 162C 324 3297 166
s. Kilmac Leader d. Bell-Gate's Augusta
•Bell-Gate's Hepsy Sr2 278C 556 6796 378
s. Hominy Hill Bell-Gate d. Music of Rexden

$BENTLEY, O. R. & SON, SUNESLOPE FARM, AMES, IOWA
*Suneslope's A. P. Beauty 5 365 730 11470 514
s. Alert Prince of Rose Hill d. Breezy of Suneslope
*Suneslope's A. P. Elva 6 365 730 15374 628
s. Alert Prince of Rose Hill d. Suneslope's A. L. Elsie
Suneslope's Gene Elena Jr2 322 644 10465 472
s. Gene of Rose Hill d. Eliza of Suneslope

$BEREA COLLEGE, BEREA, KY.
•Berea Challenger's Polly Jr2 305C 610 6244 329
s. King Challenger of Annville d. Great Oaks K. Polly

$BERGE, OLEY E., CORNER HILL GUERNSEY FARM, VALDERS, WIS.
•Corner Hill Noble Betty Jr2 305C 610 6062 275
s. Wolfpen Nobleman d. Corner Hill Brilliance
•Corner Hill Noble Clarissa Jr2 305C 610 6020 283
s. Wolfpen Nobleman d. Corner Hill Clara
•Jenney's Effie of Cedar Home Jr2 305C 610 7705 368
s. Corner Hill Laddie d. Jenney of Cedar Home

$BERRY, JAMES D., JR., WINDY HILL FARMS, TITUSVILLE, PA.
*Claudette of Windy Hill Farms 7 328 656 12737 609
s. Leasure Run Duke d. Blondie of Highland
*Sheldegren Avis 8 323 646 8283 423
s. Sheldegren Prince Victory d. Mayday's Northfield Leora
*Sheldegren Endosia 6 365 730 10491 536
s. Sheldegren Prince Victory d. Sheldegren Princess Edna
*Windy Hill Farms' Nora Jr3 365 730 8173 409
s. McDonald Farms King Leo d. Windy Hill Farms' Doris

$BIEDERWOLF, FRED, CIRCLE B. FARM, MONTICELLO, IND.
Circle B. Deloris Jr2 314 628 6061 307
s. Circle Drive's Admiral d. Circle B. Luxor's Delores

$BJERKENG, PAUL B., ASGARD FARM, BELDENVILLE, WIS.
*•Asgard Becky Jr3 253C 506 3582 177
s. Sanfadair Elsie's Prince d. Asgard Clover
*•Asgard Bonny Jr3 248C 496 4041 191
s. Sanfadair Elsie's Prince d. Asgard Blanche
*•Asgard Elsie Jr3 305C 610 6588 298
s. Sanfadair Elsie's Prince d. Asgard Esther

BLANCHARD, MARY I. C., OPEN HEARTH FARMS, ONTARIO, N. Y.
*•Gardenville Melody Ann 7 284C 568 8450 403
s. Pine Manor King Melody Master d. Redwing of Greenacres
*Open Hearth Chief's Paula 6 310C 620 9179 430
s. Green Meads Willow Chief d. Cathedral Paula

$BLISS, GEORGE, BLISS GUERNSEY FARM, KALISPELL, MONT.
*•Bliss Klansman's Marlein Jr4 305C 610 8682 367
s. Rosewald Karena's Klansman d. Byrnedale Marge

$BOCKBRADER, RAYMOND, RAELYN FARMS, PEMBERVILLE, OHIO
Raelyn Farms Stella Jr2 365 730 8690 449
s. Sterlingold Count d. Aigler Farm Starbright

$BOEHIKE, ALFRED A., LORALDALE GUERNSEY FARM, NAMPA, IDAHO
Fern of Loraldale Jr2 365 730 9524 482
s. Fran-Ell Queen's Sammy d. Queenette of Golden Glow

$BOHLANDER, C. W. & SONS, AL-CLO FARM, ELWOOD, IND.
*•Sunny Meadows Fidelia Sr4 305C 610 9683 405
s. Langwater Victory d. Sun-Blest Farms Favorite

$BOLDTHEN, L. A., SHARON MAPLES FARM, LE SUEUR, MINN.
•Highland Royal Emily Jr2 291 582 5449 280
s. Dunwalke Aristocrat d. Highlands' Royal Emolene
Sharon Maple's Tess Jr2 365 730 7528 377
s. Boulder Bridge Ruler d. Sharon Maple's Nira
•Sharon Maple's Tinsel Jr2 297 594 4864 239
s. Boulder Bridge Ruler d. Sharon Maple's Cherub's Nola

$BONNY OAKS SCHOOL, BONNY OAKS FARM, CHATTANOOGA, TENN.
•Bonny Oaks Lady Nina Jr2 305 610 5998 284
s. Hamilton County Maxim Beau d. Nina of Douglas Manor
*•Bonny Oaks Pat's Janet Jr4 305 610 8999 434
s. Klondike Patrician d. Jean of Mansfield Acres
*Bonny Oaks Pat's Mabel Jr4 365 730 10678 510
s. Klondike Patrician d. Klondike Lustre
Klondike Kornelia 8 365 730 8644 423
s. Argilla Knight d. Klondike Gay Joan
*Riegeldale Emory's Bessy 10 365 730 8787 455
s. Riegeldale Melba's Emory d. Riegeldale Illustrious Bessy

$BOUTON, M. C. & McKEE, O. A., KoKOSING GUERNSEY FARM, MOUNT VERNON, OHIO
*•KoKosing's Pre Cora Jr3 302 604 8989 408
s. Sun-Blest Farms Predictor d. KoKosing Centaur's Patsy

$BOWEN, C. C. & SON, PLAIN VIEW GUERNSEY FARM, SPENCERVILLE, OHIO
*•Plain View's Midge Sr4 292 584 9781 410
s. Sun-Blest Farms Monarch d. Plain View's Promise

$BRADFORD, FRED & R. D., BRADFORD'S DAIRY FARM, ALMA, MICH.
*Bradford's Gaiety B Sr4 339 678 8589 400
s. Bradford's Quince's Max d. Bradford's Bertha Lass
Bradford's Ida G Jr2 365 730 9266 446
s. Bradford's Opal's Prince d. Bradford's Gay B.

$BRADLEY, J. FRANK & SON, GOLDEN KNOLL FARM, FRANKSVILLE, WIS.
*Golden Knoll Fannie Jr3 330 660 8286 405
s. McDonald Farms Glenregal d. Blondie of Garrett Acres
•Golden Knoll Gem Jr2 301 602 7286 327
s. McDonald Farms Glenregal d. Blondie of Garrett Acres
*•Liberty's Comrade's Clara 7 285 570 7596 326
s. Langwater Comrade d. Mound City Clara

$BREHM, PAUL W., BREMWAY FARM, BERNE, IND.
*•Bernway Alice 6 305C 610 10417 527
s. Wrendale Romulus d. Bernway Peg
*•Bernway Linda 10 275C 550 8597 422
s. Penn Villa's High Light d. Ritchie's Princess Margaret

$BREMER, ARNOLD F., FAWNLYN FARM, PALMYRA, NEBR.
*•Bonny Crest Jane 11 297C 594 7232 359
s. Spring Brook's Renown d. Bonny Crest Guerda

$BRENEMAN, JOHN A., WILLOW BEND, WILLOW STREET, PA.
*Willow Bend's Marie 6 356C 712 11193 510
s. Clora's Point Tor d. Willow Bend's Maid

$BRIGGS, H. C. & MORRIS, NATHAN W., BRIGEEN FARMS, TURNER, MAINE
*Greenlaw Farm Penny 8 338 676 13616 676
s. Florham Lenore's Ptolemy d. Oonegan Buttercup

$BRIGGS, H. C. & SON, BRIGEEN FARMS, TURNER, MAINE
Brigeen Bonnie Slogan Jr2 365 730 9934 458
s. Walnut Crest Prophet's Slogan d. Brigeen Princess Ronica
Brigeen Twinkle Slogan Jr2 329 658 8028 383
s. Walnut Crest Prophet's Slogan d. Marie Palot
*•Brigeen Von Slogan Sr4 300 600 8004 402
s. Walnut Crest Prophet's Slogan d. Royal Von Don
*•Fleck of Garden Ridge 5 261 522 8243 410
s. Elmwood Farms Royal Fellow d. Doris of Garden Ridge
*Prince's Ione Princess 10 365 730 10568 482
s. Tamworth Reveille Prince d. Dot of Millay Homestead
*Von Don Revolution 6 307 614 11531 530
s. Blakeford Revolution d. Royal Von Don

$BRIGGS, W. D., GREENWOOD FARM, WADSWORTH, OHIO
Greenwood Ken Barbara Jr2 314 628 7043 368
s. McDonald Farms Kenmore d. Greenwood Corking Bess

$BRISCOE, JOHN D., SILENT MEADOW FARM, LAKEVILLE, CONN.
*Silent Meadow Beauty Jr4 349 698 8974 427
s. Fairlawn H. Inheritance d. Silent Meadow Utwina
*Silent Meadow Coretta Sr3 327 654 9896 503
s. Fairlawn H. Inheritance d. Silent Meadow Zoretta

$BROCK, C. R., CLOVER WREATH FARM, NORTHFORD, CONN.
*Clover Wreath Hannah Jr4 323C 646 10512 481
s. Hannibal of Clover Wreath d. Rexy of Clover Wreath
*Silver Moon H. Fanna 5 331 662 8946 384
s. Ladderlook Hornpipe d. Peerless Starlight Anna

$BROWN, J. BUFORD, BROWNIES GUERNSEY FARMS, WOODBURN, OREGON
•Bonneville Vic 5 305 610 10761 560
s. Bonneville Valiant d. Bonneville Vitta

$BROWN, ORVILLE L., BROWNIES GUERNSEY FARMS, WOODBURN, OREGON
Cla-ore Mon. Belinda 5 365 730 12093 574
s. Cla-ore Mongoose d. Bonnie of Cla-ore

$BROWNLIE, J. P., GOLDKIST ACRES, TURLOCK, CALIF.
•Dorella Soldier's Agnes 8 305 610 11057 536
s. Dorella Rival's Soldier d. Dorella Royal's Andrea
•Goldkist Soldier's Jolette Jr2 305C 610 7965 404
s. Goldkist Soldier d. Dorella Soldier's Joycelyn

$BUCHANAN, ALBERT, BROADMOOR FARM, MILFORD, IND.
*Broadmoor Joan Jr3 316 632 7068 384
s. Foremost Spotlight d. Judy of Deer Creek Manor
*•Rock Creek Cherie 7 301 602 9218 458
s. Rock Creek Champion d. Rock Creek Frenchie

$BUCKINGHAM, S. McLEAN, MOUNT FAIR FARM, WATERTOWN, CONN.
*Mt. Fair Harvest Belle 9 365 730 11424 465
s. Golden Harvest Warrior d. Golden Harvest May Belle

*•Val's Yvonne of Mt. Fair — Jr3 305 610 5686 266
s. Horse Shoe Beacon's Val — d. Mt. Fair Golden Yvonne

$BURGRAFF, ALBERT, RIVER VIEW FARM, LYNDEN, WASH.
*•River View Tillie Girl — Jr3 305 610 8587 402
s. River View Dickie's Pilot — d. River View Tulip
*•River View Twinkie — Jr3 267 534 8869 459
s. River View Dickie's Pilot — d. River View Dickie's Golden

$BURLINGHAM, LLOYD, TON O'GOLD GUERNSEYS, WOODSTOCK, ILL.
*Darlene of Rich Ann — 7 322 644 7808 379
s. Battling Prince of The Glen — d. Dawn of Rich Ann
*•Ton o' Gold Forward Jannettee — Jr3 297 594 6861 339
s. Blakeford Leader Lad — d. Forward Jannettee June
*•Ton O'Gold Hedda — Jr3 255 510 7614 375
s. Liseter May Royal — d. Urbandale Hedda
•Ton o'Gold Honora R — Jr2 292 584 5047 248
s. Liseter May Royal — d. Urbandale Honora
Ton O' Gold Ruth Ann — Jr2 353 706 7031 319
s. Blakeford Thor — d. Pilot's Ruth Ann
*Urbandale Ellen — 11 365 730 10330 513
s. Urbandale Warrior — d. Urbandale Georgia
*•Urbandale Honora — 9 258 516 7442 342
s. War Prince of The Glen — d. Urbandale Honora

$BURNHAM, RALPH A., ROSYMORN GUERNSEY FARM, MACOMB, ILL.
Rosymorn Lad's Marinda — Jr2 323 646 8640 380
s. St. Albans Valiant Actor Lad — d. Rosymorn Philosopher's Marie

$BURNS, ARTHUR C. & SONS, DARBY MAPLE FARMS, MILFORD CENTER, OHIO
*Darby Maple Countess — 8 340C 673 9746 389
s. Welcome In Chadron — d. Welcome In Dixie Sue
*Darby Maple Rosebud — Jr3 324C 648 6669 258
s. Darby Maple Rex — d. Darby Maple Countess
*Tuland Farms Lulu — Sr3 323C 646 9225 452
s. Foremost Manifold — d. Tuland Farms Madge
*•Tuland Farms Sandra — Sr3 187C 374 5416 251
s. Tuland Farms Argo — d. Tuland Farm's Susan

$BURTON, LAWTON, BRENDA-MYR FARMS, LAWTON, OKLA.
*Fairy Fe's Beta — 10 365 730 9515 432
s. Jo-Mar Toreador's Carlo — d. Fairy Fe
*Kelcrest Viola's May — 6 312 624 9250 410
s. McDonald Farms Master Blend — d. Jo-Mar's Golden Viola

$BUSHOOM, RAYMOND J., ERNRAY FARMS, GIFFORD, ILL.
Rose Marie of Flame Alert — 6 365 730 13083 695
s. Kenfleur's Flame Alert — d. Ernray's Rose Marie

$BUTTERFIELD, STUART E., SOLDIER CREEK FARM, DOLLIVER, IOWA
*•Butterfield's Lady — Sr4 301C 602 6138 351
s. Butterfield's King Max — d. Lulubelle of Poulterfarm 2d
Butterfield's Lizzie — Jr4 365 730 7083 411
s. Butterfield's Ruby's Max — d. Butterfield's Lulu
*Butterfield's Sunflower — 6 365 730 9501 511
s. Milford's Ace of Airy Knoll — d. Pearl's Sunbeam of Brookside

$BUTTS, SIDNEY E., ROCK HAVEN GUERNSEY FARM, MORTON, WASH.
*•Madrone's Anita of Rock Haven — 10 280 560 8144 341
s. Chicona Madrone — d. Traverdale Elgin's Arabella

$CALHOUN, E. F., TWINKLE STAR RANCH, GRANTS PASS, OREGON
Chera of Twinkle Star Ranch — 6 365 730 12406 524
s. Lad's Shadow of Middale — d. Cherry of Twinkle Star Ranch

$CANN, H. E. & M. B., ESCO FARMS, WEST CHESTER, PA.
*•Esco's Merry Margaret — Jr4 258C 516 4639 227
s. C. F.'s Merry Boy — d. Esco's Maggy

$CARLING, CLAS, NORTHMEADE FARM, LAWRENCE, MICH.
Northmeade Lady Mirth — 5 365 730 11620 554
s. Green Meads Corsair — d. Bessie's Orpha
Northmeade Queen Aruba — Jr4 349 698 8685 409
s. Northmeade Midnight — d. Linwood's Golden Sparkle

$CARROLL, P. A., DOUGHOREGAN MANOR, ELLICOTT CITY, MD.
*•Manor Anita — Jr4 299C 598 9701 480
s. Green Meads Designer — d. Manor Daylight
*•Manor Arbutus — Jr3 296C 592 7026 360
s. Green Meads Designer — d. Manor Damsel
*•Manor Daphne — 10 272 544 6202 264
s. Dimple's Dixie of Mobjack — d. Goodstone's Francois' Ann
•Manor Sprite — Jr3 305C 610 8409 359
s. Manor Salub — d. Manor Goldenrod

$CARTER, GEORGE D., CARTER FARMS, SHERWOOD, MICH.
•Top Notch Royal Marie — Jr2 305C 610 7264 322
s. Pine Manor Royal Paragon — d. Top Notch Rose Mary

$CARTER, J. ALLEN, VALLEY GLOW FARM, MANTECA, CALIF.
*Dorella Guardsman's Zora — Sr3 365 730 9264 473
s. Meadow Lodge Guardsman — d. Dorella Soldier's Priscilla
•Lorenadell's Stella Hanover — 6 305 610 8707 440
s. Flying Horse Master's Phil — d. Delphi Dell Magnolia

$CARTWRIGHT, R. JACK, SUN VALLEY GUERNSEYS, PHOENIX, ARIZ.
*•Sun Valley I. Miss Moffett — Jr3 305C 610 5851 280
s. Nyala Supreme Independent — d. Bonni Acres Rita

$CAUDLE, D. C., MAPLEMOORE FARMS, GALAX, VA.
*Bethany Favor's Anita — 8 317 634 10459 448
s. Gayhead's Favor — d. Bethany Hayes Anita

$CHENEY, A. A., CHENEY, C. B., TRUSTEES, c/o will B. AUSTIN CHENEY, FALCON'S FLIGHT FARMS, LITCHFIELD, CONN.
*Biscoe Leah Lenfestey — Sr4 365 730 6928 317
s. Biscoe Designer — d. Biscoe Claire Lenfestey
*Falcon's Valiant Edith — 5 365 730 8411 366
s. Brian Boru King's Valiant — d. Brian Boru Commentator's Edith

$CLARK, E. LYLE, CLARK FARMS, STUART, VA.
•Clark's Faith — 6 305C 610 8356 374
s. King Glamour's Prince — d. Royal Count's Faith

CLARK, GEORGE P., HORSE SHOE FALLS FARM, SHANNOCK, R. I.
*Horse Shoe Pioneer's Goldenrod — Sr3 305C 735 7112 356
s. Horse Shoe Conrad's Pioneer — d. Horse Shoe F Goldie

$CLARK, LEWIS T. & SONS, TIPTON ACRES, NEW ROSS, IND.
*Welcome In Advance's Nataline — Jr4 316C 632 6939 396
s. Langwater Advance — d. Welcome In Chum's Nataline

CLARK, VERA J., HORSE SHOE FALLS FARM, SHANNOCK, R. I.
*Aldrich Farm Vorice — Jr4 305C 732 8240 384
s. Green Meads Valcoran — d. Conrad's Hellenium

$CLEMSON AGRICULTURAL COLLEGE, CLEMSON, S. C.
*•Clemson Hollibright Abbey — Jr4 305 610 10961 490
s. Klondike Hollibright — d. Clemson Cavalier Nidi
*•Clemson Honor Adust — Jr3 305 610 4584 298
s. Klondike High Honor — d. Sandhill Hollibright BAG Maid
*•Clemson Honor Approve — Jr3 305 610 9949 415
s. Klondike High Honor — d. Clemson Cavalier Penitent
*•Clemson Honor Satisfy — 5 305 610 9435 461
s. Klondike High Honor — d. Clemson Cavalier Organdy
•Clemson Raymost Blend — Jr2 305 610 4937 191
s. Clemson Raymost Triumph — d. Clemson Hollibright Stanza

$CLINTON, FRANCIS, CLINTON FARM, WATKINS, MINN.
*•Charming Gloria of Watkins — 10 305C 610 8135 375
s. Boulder Bridge Charmer — d. Maxine of Watkins
*•Watkins Evan's Gertrude — Jr3 305 610 6262 299
s. Watkins Gem Evan — d. Watkins Candy's Desire
*•Watkins Swami's Hopeful — Jr3 305C 610 5191 276
s. Boulder Bridge Swami — d. Watkins Candy's Devotion

$COHRS, JOHN A., JR., CORVILLA GUERNSEY FARM, TISKILWA, ILL.
*Boulder Bridge Selina — 7 365 730 12567 532
s. Green Meads King Don — d. Boulder Bridge Quadrine
*•Bruce's Royal Lenda — 5 305C 610 11543 499
s. Tarbell Radiant Bruce — d. Finchley Manor Sun Glow
Corvilla's Clara Bell — Jr2 322C 644 8906 410
s. Lookwell T. Jim — d. Ramona's Dicta May
*Lookout Valley Gracibell — Jr3 325C 650 9420 460
s. Meadow Lodge King's Superior — d. Cosper's Harabell

$COHRS, JOHN A., JR. & SON, CORVILLA GUERNSEY FARM, TISKILWA, ILL.
Golden Grange O. R. Ida Mae — Sr2 345C 690 6954 343
s. Meadow Lodge King's Raider — d. Golden Grange O. Ida

COLBY, HOWARD H., COLBY DALE FARMS, ROMEO, MICH.
•Langmeadow Arabelle — Jr3 301 602 9161 388
s. Cesor Pontiff's Anchor — d. Langmeadow Country Belle
Langmeadow Cinema — Jr3 348 696 8058 463
s. Caumsett King Royal — d. Langmeadow Movie Star
•Langmeadow Melissa — Jr2 305C 610 8485 461
s. Flying Horse Master's Monarch — d. Langmeadow Regolda

$COLORADO A. & M. COLLEGE, FORT COLLINS, COLO.
*College Gold Cherub — Jr4 310 620 9346 458
s. "The little farm" Major — d. College Red Gold Cherub
*College Golden Cherub Countess — 9 324 648 8931 392
s. Cherub's Conquestor of Iowanola — d. Golden Libby 4th
*College Golden Countess Cherub — 6 364 713 12613 540
s. Sunset Golden Homer — d. College Golden Cherub Countess

$COOLEY BROTHERS, WILLOWBROOK FARMS, HUDSON, MICH.
*Willowbrook Crown Iris — 5 322 644 9022 476
s. Cesor Crown Maxim — d. King's Iris of Belmont

$COPPAGE, WILLIAM B., MIDDLE ACRES FARM, SUDLERSVILLE, MD.
*Middle Acres Mariana — Sr3 365C 730 11458 595
s. Green Acres Captain — d. Slaughterton's Maggie

$CORBIN, GLEN R., ROSETTE FARM, CROWN POINT, IND.
•Rosette's P. Lorna — Jr2 286 572 6182 298
s. Curtiss Candy Hot Pilot — d. Hoosiermead Lily

$CORBIN, GLEN R., MR. & MRS., ROSETTE FARM, CROWN POINT, IND.
*Rosette's Levity Bueat — Jr4 344 688 8290 400
s. Curtiss Candy Levity Conqueror — d. Deke's Bonnie of Fieldon
Rosette's P. Millie — Jr2 315 630 6620 360
s. Curtiss Candy Hot Pilot — d. Cottonwood Primax's May

$CORNELL UNIVERSITY, ITHACA, N. Y.
*•Cornell General Juna — 6 282C 564 7388 321
s. McDonald Farms General — d. Cornell Defender June

$CORNWELL, R. K., PLEASANT VIEW FARM, ROUND HILL, VA.
*Elmington Pre Image — Jr3 308 616 6073 337
s. McDonald Farms Pre Lauren — d. Isobel of Horn Harbor

$COSTELLO, HARRY, HOLLY FARM, SIMSBURY, CONN.
*Holly Farm Daisy Lee — Sr4 355 710 8749 420
s. Groton House Leo — d. Holly Farm Nora Lee

COUZENS, MARGARET A., WABEEK FARMS, PONTIAC, MICH.
*Hermitcroft Cora Fides — 9 313 626 10523 482
s. Raemelton Corona — d. Hermitcroft R Faith
*Horse Shoe Beacon's Leonora — 5 342 684 10718 487
s. Langwater Beacon — d. Horse Shoe F Loretta
*Wabeek's Blanche — Jr4 365C 730 11983 611
s. Eth-Mead Ambition — d. Marjohnelle F. Tulle
*•Wabeek's Delight — Jr4 305 610 10599 499
s. Eth-Mead Ambition — d. Hermitcroft Cora Fides
Wabeek's Louise — Jr2 365 730 9425 439
s. Caumsett Wabeek — d. Wabeek's Kathy
Wildwood Run's H. Daisy — Jr2 251C 702 8444 477
s. Riegeldale Emory's Heir — d. Gayoso Victor's Daisietta

$CRAWFORD, ROY, CRAWFORD'S FARM, JESUP, IOWA
*Crawford's Farm Dione — 6 317 634 9008 414
s. I. D. Park Lane — d. Rosedale Ione

$CROSHAW, J. ELLIS, JR., ORCHARD CREST FARM, WRIGHTSTOWN, N. J.
*•Crestview Stripe's Lassie — 5 305C 610 7746 356
s. Aladdin's Golden Victory — d. King David's Ideal Stripe

$CROWGEY, R. R., HAM FARM, WYTHEVILLE, VA.
Summer of Ham Farm — Jr2 365 730 7884 429
s. Robinlawn's Blissful's Ace — d. Robinlawn's Frolic's Mabel

$CRUSE, EARL & SADIE, HAZELWOOD FARM, CHESTER, S. C.
Hazelwood's Hollimay — 9 365 730 11461 545
s. Klondike Hollistar — d. Hazelwood's Ella
•Hazelwood's Maxim Hopeful — Sr4 268 536 5608 268
s. Hazelwood's King Maxim — d. Hazelwood's Nanet
Hazelwood's Maxim Julia — Jr4 338 676 8346 402
s. Hazelwood's King Maxim — d. Hazelwood's Jule
•Hazelwood's Maxim Velvet — Sr3 280 560 6461 383
s. Hazelwood's King Maxim — d. Hazelwood's Venus
*•Revilo Colonel's Queen — 5 305 610 7977 401
s. Flying Horse Flute's Colonel — d. Rose Glen Queen
•Revilo Janet Marie — Sr2 289 578 7070 365
s. Jenora Archimedes — d. Jenora Janet
•Tarbell Champion Helga — Sr4 281 562 9760 406
s. Tarbell Farms Double Champion — d. Tarbell Farms Royal Helga

$CUSTER, A. J. & SONS, LEVELLAND FARMS, AUBURN, IND.
*•Cora of The Lawn — 9 305 610 8075 358
s. Martha's Valor Text — d. Tiney of The Lawn
*Cornalfa's June B. B. — 8 365 730 13471 611
s. Evalon Tony — d. Nell's Mary Queen
Dollie's Daisey of The Hills — 8 365 730 9132 465
s. Valor's Famous Chief — d. Princess's Dollie of The Hills
Kathmar Levity Tabula — Sr3 365 730 10685 489
s. Sterlingold Levity Lustrous — d. Kathmar's Coronation Zoe
*Leveland Farm's Selma — Sr4 365 730 9269 489
s. Supreme's Superman — d. Seiler's Sally
•Leveland Farms Wilda — Sr2 301 602 6071 281
s. Meadow Lodge King's Supreme — d. Leveland Farm's Wilma
*Starr Farm Miss Janet — 5 342 684 8527 421
s. Langwater Monopoly — d. Starr Farm Beth

$DANELL, T. C., ROSALAYN GUERNSEY FARM, DAROD, WASH.
•Rosalayn Connie May — Jr2 305C 610 7897 410
s. Quality Farm Fancy's Conqueror — d. Julia's Veda May

$DAVIS, RICHARD, DAVISDALE'S FARM, WILMOT, WIS.
*Thistledown Xaber — 8 365 730 8507 380
s. Thistledown Viking — d. Thistledown Violabec

$DAWSON, ALICE S., SUNSET FARM, PLYMOUTH, IND.
*Sunset Superb Jewel — Jr4 365 730 6645 450
s. Pine Manor King's Superb — d. Sunset Joyce

$DENGLER, WARREN C., ALFALFA LAWN FARM, DAVENPORT, IOWA
*Alfalfa Lawn Blossom — Jr4 365 730 — 9262 570
s. Oakwood Farm Levity King — d. Blossom's Donna of Gold Crest
*Jewell Moonbeam of Stede Well — Sr4 273 546 — 7681 417
s. Lea Pearl Moonlight — d. Larch Hill's Jewell
*Susan of Tiptonola — 9 279 558 — 8979 428
s. Tiptonola Chieftain — d. Sylvia of Tiptonola

$DENISON ENGINEERING COMPANY, LOCH LOMOND FARM, POWELL, OHIO
*Clearfield Ethel — Jr3 305C 610 — 9965 457
s. Langwater Arnold — d. Clearfield Rose
*Loch Lomond Radiant's Rozanne — Sr3 305C 610 — 9504 423
s. Riegeidale Emory's Radiant — d. Rozetta's Queen Ann
*Loch Lomond Radiant's Sadie — 5 305C 610 — 9251 447
s. Riegeidale Emory's Radiant — d. Caswell's Matchless Laurie
*Loch Lomond Radiant's Starlet — 5 305C 610 — 7321 384
s. Riegeidale Emory's Radiant — d. Reflector's Golden Starlet

$DeNORMANDIE, JAMES, DeNORMANDIE FARM, LINCOLN, MASS.
Lincoln Betsy Dimple — 6 246C 492 — 9227 406
s. Lincoln Sir Betsy — d. Lincoln Dimple
*Lincoln Cardinal — Jr4 305C 610 — 7317 396
s. Argilla Crusader — d. Lincoln Charming Mayflower
*Lincoln Emerald — Sr3 352 704 — 9768 434
s. Lincoln Valencian — d. Lincoln Fair Winnie
*Lincoln Fair Sally Ann — Jr4 280C 560 — 9326 425
s. Argilla Fair Pilot — d. Cranry View Sally
*Lincoln Fair Winnie — 6 293 586 — 8650 369
s. Argilla Fair Pilot — d. Lincoln Winnie
Lincoln Frannie — Jr3 365 730 — 11454 566
s. Lincoln Valencian — d. Moskeld Frannie Mae
*Lincoln Mayshone — Jr3 289 578 — 7169 363
s. Lincoln Valencian — d. Lincoln Thanda's Mayflower
Lincoln St. Splitsnik 4th — Jr2 365 730 — 9707 520
s. Lincoln Levity Prince — d. Lincoln St. Splitsnik

$de RAISMES, RAOUL H., HILLANDALE FARM, JUTLAND, N. J.
*Mulholaway Noblige — 8 322 644 — 7206 309
s. Hilltop Butterfat Noblesse — d. Butterfat Noble Favorite

$DETAMORE, REGINALD H., BROOKE'S CROSS FARM, BALDWIN, MD.
*Brooke's Cross Deanna — 7 305 610 — 8262 470
s. Riegeidale Emory's Count — d. Elector's Dixiana
*Brooke's Cross Gracia — Jr4 320C 640 — 8448 508
s. Riegeidale Emory's Count — d. Willowmere Gracious
*Brooke's Cross Lucretia — 6 365 730 — 10091 554
s. Riegeidale Emory's Count — d. Lucretia of Brooke's Cross
*Brooke's Cross Mardena — Jr3 308 616 — 10002 508
s. Clear Springs' Majestic Prince — d. Brooke's Cross Magdelina
*Brooke's Cross Samantha — 7 314 628 — 11503 618
s. Riegeidale Emory's Count — d. Mandarin's Star of Gwenlyn 2d

$DICKINSON, W. C., WALNUT GROVE FARM, FREDERICKSBURG, VA.
Walnut Grove Daisy Rosette — 6 299 598 — 9625 450
s. Bournedale Sensation's Hector — d. Daisy Queen of Mt. View
Walnut Grove Man's Pet — Jr2 365 730 — 9019 485
s. McDonald Farms Pre Lady's Man — d. Walnut Grove Primrose Lilly
*Walnut Grove Primrose Lilly — 7 365 730 — 10094 534
s. Bournedale Sensation's Hector — d. Lilly of Eastern View
*Winewood Maggie — 7 303 606 — 10053 503
s. Sir George of Crampton — d. Winewood Fannie

$DICKMAN, GEORGE & HENRY, GARNAVILLO GUERNSEY FARM, GARNAVILLO, IOWA
*Garnavillo Isabelle — 6 365 730 — 12747 578
s. Wey Acres Aubrietia's Grandee — d. Diana's Lady Rose Marie
*Garnavillo Lucky Scarlet — Jr4 365 730 — 12732 600
s. Ore Hill Comrade — d. Judy's Pride's Pet

$DIENER, KARL M., LONGMEADOW FARMS, HAMBURG, PA.
Langwater C. Lura — Jr2 359 827 — 10049 447
s. Coldspring's Noble's Brilliant — d. Langwater Luna 3d
Monterey Narcissus — Jr2 362 724 — 9193 410
s. Langwater Stardust — d. Wilburn Challice Hyacinth
Wethersfield Gardener's Jean — Sr2 325 650 — 9211 429
s. Wethersfield Gardener — d. Douglaston King's Jeanne

$DODGE, MERRILL M., LOCUST NOOK FARM, ELLENSBURG, WASH.
*Locust Nook Una — 8 344 688 — 12475 689
s. Stuart View Galord — d. Locust Nook Urla

$DOHR, CARL J. & PAULINE, DorRest GUERNSEY FARM, REMBRANDT, IOWA
*DorRest King's Glory — Jr4 288 576 — 10510 455
s. Bolendale Omega's King — d. Buena Lea Glenda

$DRIBBEN, SEYMOUR, ALDERBROOK FARM, SOUTHFIELD, MASS.
*Le Clarin Gar Alfaresa — 6 305C 610 — 8857 406
s. McDonald Farms Garner — d. Le Clarin Alfaresa

$DUKEK, DONALD E., FARMEKNOLL, MARION, IOWA
Gay Girl of Farmeknoll — Jr2 343C 686 — 5949 269
s. Alert Prince of Rose Hill — d. Lady of Farmeknoll
*Lady of Farmeknoll — Jr4 255C 510 — 5484 213
s. Roughwood Commando — d. Rose Sylvia of Sunnyside Farm

$DUKES, R. F., DUKES DALE FARM, ORANGEBURG, S. C.
Dukes Dale Bondwick Alma — Jr2 365 730 — 8427 449
s. Bondwick's Amos Lad — d. Riverlon Royal Alphea
Dukes Dale Royal Glow — 5 305C 610 — 8326 445
s. Dukes Dale Royal Amos — d. Riverlon Royal Glen

$DUNAGIN, BEN P., SUNNY ACRES FARM, SPARTANBURG, S. C.
*Allan Manor Elliton's Doris — Sr2 311 622 — 8454 409
s. Churn Creek's Elliton Maxim — d. Hamhurst Doris

$DUNNING, LEON G., POLLY ACRES, DELTON, MICH.
Polly Acres Dora — Jr2 365C 730 — 9524 499
s. Curtiss Candy Challenger Ace — d. Doreen of Almy Farm
*Polly Acres Roselyn — Jr3 248 496 — 7848 428
s. Springhill Dan of Hope — d. Mima Rose

$DUNTEMAN, HARVE, LEA-DALE FARM, SHUMWAY, ILL.
*Lea Dale's Levity Sadie — Jr3 347 694 — 10084 527
s. Curtiss Candy Levity John — d. Viceroy's Sally

$ECKMAN, ALBERT W., ECKMAN'S GUERNSEY FARM, BALDWIN, KANS.
Eckman's Baby's Babs — Jr2 286 572 — 5677 339
s. Meadow Lodge Modeler — d. Sunflower Girlie Baby
*Eckman's Linda Lou — Sr4 365 730 — 8374 421
s. Sunrise Lilly's Lad — d. Springdale Linda Lee
*Una's Eunique — 6 305 610 — 13064 660
s. Ransom Worldbeater's Wrecker — d. Eckman's Eunice's Una

$ECKMAN, ALBERT W., MR. & MRS., ECKMAN'S GUERNSEY FARM, BALDWIN, KANS.
*Walmar R. Gerlee — Sr4 346 692 — 11543 586
s. Repelmar Baron Rex — d. Golda of Elgercon
*Walmar R. Thistle — Sr4 291 582 — 8719 468
s. Repelmar Baron Rex — d. X Y Z.'s Tessie
*Walmar Val Lilian — Sr3 291 582 — 8884 452
s. Walmar Valbaron — d. Walmar Lela

$EGBERT, C. E., ESTATE, EMRI FARM, BOW, WASH.
*Theo-Vale Royal Connie — Sr4 348 696 — 11807 573
s. Theo-Vale Double Royal — d. Theo-Vale Connie
*Tim's Trixie Mae of Woodbine — 6 318 636 — 10130 579
s. Cloverleaf Trixie's Tim — d. Revilo Mae

$EGBERT, KEITH, EMRI FARM, BOW, WASH.
*Emri Lass — 8 320 640 — 11664 633
s. McDonald Farms Charter — d. Emri La Fleur Lady
*Rock Haven Latife's Ione — Jr4 290 580 — 7159 392
s. Chicona Latife — d. Grandee's Ione of Rock Haven

$EKSTRAN, HERBERT V., BROCKWELL FARM, BOW, WASH.
*Brockwell Bravery Allene — Jr4 365 730 — 11262 530
s. Western Glow Bravery — d. Alice of Mt. Baker
*Brockwell Landon's Clover — Sr4 361 722 — 11650 661
s. Western Glow Landon — d. Hope's Charm of Brockwell
*Western Glow Lady Esther — 10 364 728 — 13139 696
s. McDonald Farms Developer — d. Western Glow Ella

$ELLIOTT, DONALD F., DARBY VALE FARM, GALLOWAY, OHIO
*Crane Pond's Dora — 10 283C 566 — 7375 330
s. Welcome In Viking — d. Corporal's May Violet
Darby Vale Fanny — Jr2 324C 648 — 6416 291
s. Welcome In Jubilee — d. Darby Vale's Anna
Darby Vale Lass — Jr4 246C 492 — 7076 305
s. Darbyvale's Forward — d. Darby Vale's Bell
Darby Vale Sunbeam — Jr2 305 610 — 6297 304
s. Welcome In Hornet — d. Sunbeam of Darbyvale

$ELLSWORTH, GEORGE I., BARNEGAT RANCH, GRASS VALLEY, CALIF.
*Elwood Jack's Ada — 5 305 610 — 12732 703
s. Rancho Nicasio Valor's Jack — d. Rancho Nicasio Champ's Ada

$ELLSWORTH, HUGH, FAIRHOLM FARM, HOLT, MICH.
Fairholm Count's Emerita — Jr2 305C 610 — 7431 396
s. Meadow Gold R. Count — d. Fairholm Ultra's Clarice

$ELWOOD, E. ELLIS, ELWOOD HOMESTEAD FARM, FORT PLAIN, N. Y.
Director's Nita — 8 285 560 — 6278 310
s. Meredith Director — d. Achievement's Nita

$EMBURY, F. B., LARCH HOLLOW FARM, GAINESVILLE, N. Y.
*Larch Hollow Augusta — 5 327 654 — 9759 486
s. Waldorf Prediction — d. Larch Hollow Estelle
*Larch Hollow Jean — Jr3 305C 610 — 9980 525
s. McDonald Farms King Jeffrey — d. Larch Hollow Ann
*Larch Hollow Jenny — Jr3 305C 610 — 9675 473
s. McDonald Farms King Jeffrey — d. Larch Hollow Amelia

$ETTER, F. B. & R. W., FLOBEN FARMS, WALLED LAKE, MICH.
*Floben P. Abby — Jr4 340 680 — 9060 490
s. Playhaven F. Fashioner — d. Floben Abigail

$EWALT, R. RUSSELL, RUSSADA GUERNSEY FARM, FREDERICKTOWN, OHIO
*Russada Fayette — Jr3 297 594 — 7405 358
s. Marben Ford Potentate — d. Russada Faye

$EWALT, WILLIAM R., RUSSADA GUERNSEY FARM, FREDERICKTOWN, OHIO
Russada Faithful — Sr2 331C 662 — 8074 362
s. Marben Ford Potentate — d. Russada Faith

$FABICK, JOHN, BUBBLING SPRING RANCH, LAKE SPRING, MO.
*Pevely Valiant Mariam — 5 277C 554 — 7981 380
s. St. Albans Actor Valiant — d. Slogan's Betty of Lo-Co-Crest

$FAIR, FRANK D., FAIRDALE FARM, GROVE CITY, PA.
*Fairdale Bell Bee — Sr3 313 626 — 10577 510
s. Liseter Bella's Hardfast — d. Shamrock's Bell
*Ring-Win Rosemary — 5 305 597 — 9494 433
s. Langwater His Honor — d. Ring-Win Farms Rosalee

$FARNSWORTH, HOWARD G., DORELLA FARM, PLANADA, CALIF.
Dorella Archer's Bernice — Jr2 296 592 — 8839 383
s. Douglaston Baron Archer — d. Dorella Royal's Bubbles
Dorella Archer's Opal — Jr2 365 730 — 11881 606
s. Douglaston Baron Archer — d. Dorella Soldier's Lassie
Dorella Archer's Winnie — Jr2 324 648 — 7935 428
s. Douglaston Baron Archer — d. Dorella King's Sugar
*Dorella Elect's Hollyanna — 10 365 730 — 8905 433
s. Chuckanut Elect — d. Dorella D. Ex. Polly
*Dorella Guardsman's Phyllis — Jr3 298C 596 — 7080 308
s. Meadow Lodge Guardsman — d. Dorella Royal's Phoebe
*Dorella Guardsman's Sheen — Sr3 365 730 — 12500 666
s. Meadow Lodge Guardsman — d. Dorella Soldier's Surprise
*Dorella Rival's Butterball — 10 305C 610 — 9461 437
s. Cascade Royal Rival — d. Dorella Bopeep's Buttercup
*Dorella Royal's Poppy — 6 365 730 — 13990 634
s. Dorella Royal Rival — d. Dorella Darby's Poppy
*Dorella Soldier's Belinda — Sr3 365 730 — 9167 505
s. Dorella Rival's Soldier — d. Dorella Elect's Blue Belle
*Dorella Soldier's Surprise — 7 365 730 — 12667 637
s. Dorella Rival's Soldier — d. Dorella Elect's Siren
Dorella Tulip's Berta Mae — Jr2 365 730 — 10326 442
s. Dorella Tulip's Soldier — d. Dorella Soldier's Burma
Dorella Tulip's Gloria — Jr2 351C 702 — 10263 459
s. Dorella Tulip's Soldier — d. Dorella Guardsman's Glamour
*Dorella Tulip's Queen — Jr2 296C 592 — 8787 400
s. Dorella Tulip's Soldier — d. Dorella Soldier's Snowdrop
*Kenholme's Buttercup — Sr3 305C 610 — 9049 419
s. Sterlingold Prince Ken — d. Lehmar West Side Buttercup

$FIKE, L. NEIL, OLD FARMSTEAD, WATERLOO, IOWA
*Old Farmstead Jule — 5 340 680 — 10431 458
s. Edwadeson's Jerry — d. Old Farmstead Shirley

FINK, HARVEY B. & VADA N., LA HAR VA FARM, ELKHART, IND.
*La Har Va Suzanne — Jr3 259 518 — 6416 336
s. La Har Va Timothy — d. Lockshore Chamberlain's Susan

$FINLEY, C. B. & BOGAARD, L. N., FINMAR FARM, GRIMES, IOWA
*Finmar Beauty — Jr3 282C 564 — 5886 278
s. Nook Dale Illustrator — d. Wintercrest's Anita
Star of Streverting — 8 126 252 — 1540 84
s. Sunny Valley Sequel's King — d. Fern of Claloam
*Wintercrest's Anita — 5 296C 592 — 8064 461
s. Curtiss Candy Levity Knox — d. Bud's Anita
*Wintercrest's Leola — 5 275C 550 — 6364 260
s. Curtiss Candy Levity Knox — d. Financier's Leola

$FLETCHER, THEODORE F., TWIN MEADOWS FARM, CENTERVILLE, MD.
Ideal's Supreme's Cherub — Sr2 305C 610 — 9455 485
s. Ideal's Supreme — d. Ideal's King George's Cherub

$FORT DODGE CREAMERY COMPANY, ROSEDALE FARM, FORT DODGE, IOWA
Rosedale King's May — Jr2 178 356 — 2659 135
s. McDonald Farms King Marvin — d. Rosedale Rosella May

$FORTKAMP, CARL, GOLD BANNER FARM, COLDWATER, OHIO
*Gold Banner Ida — 7 305C 610 — 9678 485
s. Golden Grange Illustrator — d. Gold Banner Patsy
Gold Banner Leda — Jr2 365C 730 — 7980 438
s. Franchester Handy Lad — d. Gold Banner Frieda

FOWLES, ELWYN M., SUNNYDELL FARM, SOUTHAMPTON, MASS.
*Sunnydell Columbine — 5 308 616 — 8101 426
s. Pharos King Conquest — d. Lincoln Charming Rebecca
*Sunnydell King's Cyclamen — Jr3 365 730 — 9822 505
s. Pharos King Cyrus — d. Ultra Baron's Arbutus
Sunnydell Select Angel — Jr2 312 624 — 6443 338
s. County Squire's Select — d. Sunnydell Coquette

§FRAHM, HOMER, GRAND LAKE FARMS, CELINA, OHIO
*Grand Lake Esquire's Lassie — Jr4 356 — 712 — 6976 — 314
s. Way-Ellen Farms Royal Esquire — d. Grand Lake Shirley's Lady
*Grand Lake Esquire's Leia — Jr3 303 — 606 — 5011 — 228
s. Way-Ellen Farms Royal Esquire — d. Grand Lake Shirley's Lady
Grand Lake Esquire's Phyllis — Sr2 365 — 730 — 7458 — 360
s. Way-Ellen Farms Royal Esquire — d. Grand Lake Shirley's Pride

§FRAZIER, DALE J., JO-ELLEN FARMS, FINDLAY, OHIO
*Gienert Farm Lucky Lorette — Sr4 242C — 484 — 7359 — 355
s. Elmbeth Lucky Wistar — d. Princess Lorette

§FRENCH, RALPH K., ELVRADALE FARMS, DIMONDALE, MICH.
*Judy of Jennie — 7 305 — 610 — 9256 — 406
s. Ultra Prince of the Ridge — d. Jennie of Rigland Jasmine

§FREY, SIMON S. & LECKIE, F. D. & W. H., DAIRY ACRES FARM, PLAIN CITY, OHIO
Darby Acres Emperor Lena — Sr2 346 — 692 — 7079 — 332
s. Welcome In Emperor — d. Honey of Lone Pine Farm
Darby Acres Tilma — Jr2 365 — 730 — 7517 — 340
s. Welcome In Advance — d. Elk Bottom Tillie

FULLER FARMS, SHELBYVILLE, IND.
*Fuller Farms Royal Gracie — 5 365 — 1084 — 11822 — 586
s. Tarbell Farms Prince Royal — d. Carolyn's Grace of Waterloo
*Pine Grove Farms Keepsake — 6 365 — 730 — 10142 — 450
s. McDonald Farms Invincible — d. Val's Hopeful of Pine Grove

§FUNK, ALVIN I., A. I. FUNK DAIRIES, COLLEGEVILLE, PA.
*Doll's Dew Drop of Funk's Farm — 8 279C — 558 — 7024 — 374
s. Pinebrook Lady's Independent — d. Doll's Doll of Funk's Farm
*Ellie's Peg of Funk's Farm — Sr4 365C — 730 — 8042 — 365
s. Coldspring's Hardwick's Royal — d. Patsy's Elite of Funk's Farm

§GABR, ONEIA, GABR ACRES, CARLINVILLE, ILL.
Dale's Beauty Lady — Jr3 317C — 634 — 7181 — 375
s. Bean's Dale — d. Eden's Beauty
*Warrior's Mercedes — 8 317C — 634 — 5494 — 290
s. Pine Manor King's Warrior — d. Crown Trophy's Jewel

§GALLOWAY, E. J. & SON, REGAL FARMS, IONIA, MICH.
*Regal Corwin's Bonnie — Jr2 303 — 606 — 5837 — 266
s. Cesor Fashioner's Corwin — d. Cewald's Bertha

§GARDINER, R. H., OAKLANDS FARM, GARDINER, MAINE
*Oaklands Sakris' Juliet — 9 300 — 600 — 7024 — 313
s. Roughwood Sakris — d. Oaklands Animator's Juliet

§GARST, W. M., HEMLOCK FARM, ROANOKE, VA.
Hemlock Artist's Caroline — Jr2 308C — 616 — 7453 — 406
s. McDonald Farms His Artist — d. King's Cleo of Beaver Dam
Hemlock C. Edmira — 5 308C — 616 — 8970 — 472
s. McDonald Farms King's Colonel — d. Hemlock Edna

§GATES, W. B. SONS, EVERGREEN FARM, RICE, VA.
Charmer's Queen of Evergreen — Jr3 365C — 730 — 9128 — 476
s. Midview Charmer — d. Gates' Raider Queen

§GENTIS BROTHERS & HUNTER, E. P., MON ROSA FARMS, OSSIAN, IND.
*Lucille of Mon-Rosa Farm — 6 299 — 598 — 9473 — 418
s. Golden Crystal of Hedgeview — d. Blondie of Rose Lane Farm

§GEORGIA EXPERIMENT STATION, BLAIRSVILLE, GA.
*Lynbeth's Queen Rilma — 5 264C — 528 — 5678 — 330
s. Sir John Rilma — d. Cathedral Queen Rilma
*Maxim View's Golden Princess — 6 247C — 494 — 4786 — 284
s. Willowood Carlos Maxim — d. Meadow Vista Golden Harvest
*P. V. Noble Princess — 10 182C — 364 — 2823 — 118
s. Prince's Gippy Noble — d. Rudelle Princess of Hill View
*P. V. Noble Princess Elizabeth — Jr3 186C — 372 — 4309 — 226
s. Nejasco Noble Blissful — d. P. V. Noble Princess

§GIACOMINI, JOSEPH E., GYPSY GUERNSEY FARM, FORTUNA, CALIF.
*Gypsy Dairy Judy — 6 305C — 610 — 10535 — 470
s. American Marian's Bullet — d. Gypsy Dairy Evelyn
*Margret's Wiley — 8 305C — 610 — 8392 — 434
s. Lulu's Prince Valiant — d. Lindy May's Margret

§GILLAND'S FOUNDATION GUERNSEYS, INCORPORATED, TURLOCK, CALIF.
*Steadfast Canadian's Mildred — Jr3 266 — 532 — 7073 — 373
s. Langwater Steadfast Canadian — d. Mildred's Faithful

§GILLMOR, R. D., BETHWAY FARM, BETHANY, CONN.
*Henny of High Fields — 5 224C — 448 — 5056 — 230
s. High Fields Victory — d. Connie Gay of High Fields 2d
*Lone Oak's Fanny — 7 305 — 610 — 9852 — 488
s. Emogene's King — d. Vivian's Dimple

§GLESSNER, JOHN J., ARGILLA FARM, IPSWICH, MASS.
*Argilla Daisy — Jr3 365 — 730 — 8514 — 493
s. Foremost Wood Ford — d. Helen's Helena of Schonowe

§GODDARD, NEWELL A., OAKSDALE FARM, SIMSBURY, CONN.
Oaksdale Indenture's Sunshine — Jr2 365 — 730 — 9266 — 441
s. McDonald Farms Indenture — d. Pharos Golden Ray
*Pharos Baron's Lindette — 6 312 — 624 — 10078 — 462
s. Pharos Ultra Baron — d. Pharos Cedar's Lindy

§GOEBEL, HARRY & SON, WHISPERING CEDAR FARM, ANDREWS, IND.
*Whispering Cedar Beauty — Jr4 365C — 730 — 11985 — 632
s. Golden Grange W. Sylvester — d. Gay Boy's Betty Lou

§GONTERMAN, RAY, PONCA CITY, OKLA.
Mike's Rosemarty — 6 139 — 278 — 3754 — 167
s. Oven Ideal's Mike — d. Debbie May

§GRABER, JOE M., SPRING LAKE FARM, NO. 1, PRETTY PRAIRIE, KANS.
*Gerty's Ruby — 8 313 — 626 — 9826 — 440
s. Oven's Leia's Hopeful — d. Eva's Gerty

§GRABER, JOE M., SPRING LAKE FARM, NO. 2, HUTCHINSON, KANS.
*Mildred's Red Susie — 7 365 — 730 — 8871 — 441
s. Vansdale Crusader's Big Boy — d. Max's Mildred

§GRAHAM, GLENN B., BLUFFTON, IND.
*Josie of Graham's Farm — Sr2 299 — 598 — 8636 — 415
s. Elmwood Farms Royal Master — d. Pansy of Sunny Nook
*Stauffer's Judy — 8 285 — 570 — 8029 — 449
s. Valor's C. Champion — d. Sunny's Lucile

§GRANT, HORACE F. & JOHN C., MANTUP FARMS, PUTNAM, CONN.
*Dairylou Dixieland Lucille — Jr2 273 — 546 — 10667 — 492
s. Caumsett Broadcaster — d. Benton's Lucky Sappho
*Dairylou Southland Dolly — Sr2 302C — 604 — 6204 — 319
s. Caumsett Pioneer — d. Benton's Lucky Sarah

§GRAY, WILLIAM & TENER, FRANK, BRONZE ARROW FARM, SABINA, OHIO
Margo of Bronze Arrow — Jr2 365 — 730 — 10217 — 446
s. Bronze Arrow Gladiator — d. Lone Pine Marjorie

§GREEN, CORNELL A., PUTNAM, CONN.
*Twinwing Proud Neronna — Jr3 289C — 578 — 7016 — 315
s. Charlescote Pomfret — d. Twinwing Baroness Norane

§GREENLAW, VERA, GREENLAW FARM, BELFAST, MAINE
*Greenlaw Farm Countess Rose — 6 305C — 610 — 10109 — 471
s. Cathedral Count Rilma — d. Greenlaw Farm Primrose

GREENWALDT, EMIL P., ROCHESTER, MINN.
*Green Valley Electra — Jr2 290C — 580 — 7072 — 337
s. Curtiss Candy Levity Gentleman — d. Green Valley Naomi

§GREENWOOD, W. G., GREENWOOD FARM, NEWPORT, OHIO
*Greenwood Comrade Minnie — Jr2 298C — 596 — 7840 — 358
s. Raemelton Corking Comrade — d. Greenwood Levity Marlene
*Greenwood Comrade Sue — Sr3 345C — 690 — 6756 — 351
s. Raemelton Corking Comrade — d. Greenwood Levity Sylvia
*Greenwood Levity Dottie — Sr4 365 — 719 — 10379 — 466
s. Raemelton Levity Masterpiece — d. Greenwood Donna

§GRIMES, WARREN G. & CHARLOTTE E., GLEN GROVE FARM, URBANA, OHIO
*Welcome In Winona — 5 250 — 500 — 5565 — 239
s. Langwater Cardinal — d. Rose Marie's Valor Winner

§GROVE, HERMAN & LOUIS, GROVELAND FARM, NORTH JACKSON, OHIO
*Groveland's M. Pansy — Jr2 305C — 610 — 7211 — 378
s. Wethersfield Prince Marmion — d. Groveland's Steadfast Pauline
*Groveland's M. Sunshine — Jr2 305C — 610 — 7612 — 409
s. Wethersfield Prince Marmion — d. Groveland's Superior Sally

§GUSTAVEL, C. B. & ALAN G., VAN-AVEL FARM, BROCKSTON, IND.
Elstrona Nancy's Donita — Jr2 346C — 692 — 8072 — 407
s. Eagle Valley Hassan Don — d. Morenci Acres Nancy Greta

§HACKLANDER, C. E., MEADOWFIELD FARM, JANESVILLE, WIS.
Meadowfield Model Madge — Jr2 325 — 650 — 8685 — 361
s. St. James Champion Model — d. Willowbrook's Marge
Meadowfield's Model Flo — Jr2 314 — 628 — 8129 — 369
s. St. James Champion Model — d. Meadowfield's Secunda Fancy

HAGA, H. J., CLEARBRANCH FARM, BRISTOL, VA.
*Bow's Beauty — Sr4 305C — 610 — 9529 — 449
s. Klondike Konquest — d. Bow's Claire
Clearbranch Carole Rope — 5 310 — 694 — 10403 — 467
s. Midnight Hero of The Glen — d. Clearbranch Cynthia Carole
*Fairlawn Actor's Songbird — 5 305C — 610 — 11581 — 461
s. Fairlawn Peerless Actor — d. Fairlawn Carol
*Gold Branch M. Glory's D. Roxie — 9 296C — 592 — 9777 — 462
s. Gold Branch R. Master — d. Gold Branch Glory's D. Roxie

§HAINES, MAHLON N., HAINES ACRES, YORK, PA.
Brooke's Cross Edwina — Jr2 365 — 730 — 7306 — 391
s. Clear Springs' Majestic Prince — d. Ella of Brooke's Cross
Sophie of Haines Acres — Sr2 365C — 718 — 7751 — 349
s. Goose Valley Cole — d. Willora Eleanor

§HALLOWELL, WILLIAM I., FROGBROOK FARM, LENOX, MASS.
*Neta Lee of Sunnyside Farm — Jr4 305C — 610 — 9468 — 434
s. Argilla Furlough's Lee — d. Neta of Sunnyside Farm

§HALSTEAD, HAROLD, WASECA, MINN.
*Sanfadair Levity Rosie — Jr3 320 — 640 — 6115 — 264
s. Green Meads Levity Ace — d. Gunnar's Rose

§HANNEMAN, EDWIN & SON, GOLDEN ARROW FARM, MADISON, S. DAK.
*Brandtjen's Olga — 5 279 — 558 — 7194 — 316
s. Green Meads Wil-Dean — d. Brandtjen's Bene

§HANSEN, NED W., LONG ROCK FARM, STANTON, MICH.
*Cherry of Meadow Lane Farm — Jr2 305C — 610 — 10268 — 464
s. Lone Creek Northerner's Ned — d. Duchess of Meadow Lane Farm
*Julie of Long Rock Farm — Sr4 284C — 568 — 7758 — 362
s. Her-Mil's Belle Buoy — d. Greenwald's I. Hattie
Long Rock Princess — Jr2 305C — 610 — 6471 — 341
s. Neatbrook's Prince Luke — d. Julie of Long Rock Farm

§HANSEN, RUSSELL C., LONG ROCK FARM, STANTON, MICH.
*Langmeadow Anxious — Sr3 305C — 590 — 7731 — 350
s. Cesor Pontiff's Anchor — d. Langmeadow Reliable

§HARDER, C. A., FERN LANE GUERNSEY FARM, BUHL, IDAHO
*Delores of Low Line Canal — 10 305C — 610 — 10343 — 493
s. Resolute of Thousand Springs — d. Betty of Low Line Canal
*Fancy of Fern Lane — 5 353 — 706 — 9480 — 483
s. Santa Cruz Holliston Major — d. Flora of Fern Lane

§HARDER, HOWARD, FERN LANE GUERNSEY FARM, BUHL, IDAHO
*Revilo Master's Taffy — 5 293C — 586 — 9415 — 488
s. Flying Horse Flute's Colonel — d. Revilo Tess

§HARDIN, EARL E., GOLDEN CHARM FARMS, BOW, WASH.
*Avalawn General's Lilac — Jr3 305C — 610 — 8509 — 425
s. Flying Horse Clara's General — d. Avalawn Likeable
*Avalawn Pixie — Sr4 365 — 730 — 15261 — 735
s. Flying Horse Flute's Colonel — d. Pirna of Chicona
*Dova of Chicona — Jr3 365 — 730 — 9348 — 431
s. Chicona Cuyler — d. Doxanna of Chicona
Golden Charm Frisky — Jr2 365 — 730 — 8347 — 426
s. Valley Gem Harold — d. Cedarcroft Fairy
Golden Charm Jewel — Jr2 365 — 730 — 9933 — 490
s. Chicona Pierre — d. Butter Banker's Judy
*Kliphoek Fawn — Sr3 365 — 730 — 11969 — 609
s. Maxvale's Buttercup's Fashion — d. Roosie of Kliphoek
Korslund Primela — Jr2 365 — 730 — 10611 — 579
s. Avalawn General Quinlin — d. Korslund Pernel
Lady Belle of Rainier View — 5 341 — 682 — 8767 — 462
s. Fir Ridge Wilkie — d. Lily Belle of Rainier View
*Walen's Hogarth Lassie — 7 292 — 584 — 9696 — 481
s. Walen's Howdah Hogarth — d. Lady Lucifer of Mt. Higgins

§HARNDEN, M. G., NOELBROOK RANCH, SEDRO WOOLLEY, WASH.
Noelbrook Ace's Truly — 5 282 — 564 — 7881 — 414
s. Revilo Ace — d. Noelbrook Truthful
Noelbrook Treasure's Maid — Jr3 336 — 672 — 8976 — 484
s. Western Glow Treasure — d. Noelbrook Ace's Starbright

§HARRIS, GORDON L., SOLITUDE FARM, ROYAL OAK, MD.
*Maiden Point Sensation Sal — 7 324C — 648 — 12715 — 603
s. Fairlawn Commentator — d. Sensation of Locust Hill

§HARVILLE, THOMAS, MRS. & HARVILLE, ARTHUR, AVALON FARM, NEW MILFORD, OHIO
Avalon Brilliant Marvel — 6 365 — 730 — 11252 — 527
s. Langwater Brilliant — d. Avalon Marvel
Avalon K. Wondrous — Sr3 365 — 730 — 11034 — 483
s. Franchester Key Ace — d. Avalon Brilliant Lady
*Avalon Levity Empress — 5 331 — 662 — 9898 — 487
s. Levity Rose King — d. Avalon Marvel Empress

§HASTINGS, HAYES A. & MARION R., GREEN MEADOWS FARM, KIRKWOOD, PA.
*Green Meadows Vic's Betty — Jr4 341C — 682 — 9064 — 467
s. Spar Hill King's Victor — d. Green Meadows Cherub's Serene

§HATCH, BONYLIN, JO-ELLEN FARMS, FINDLAY, OHIO
Lilac Villa Adeline — Sr2 338C — 676 — 6518 — 323
s. Welcome In Adventure — d. Way-Ellen Farms Marie

§HAWN, ALBERT I. & DOROTHY N., WHITE WATER RANCH, LEABURG, OREGON
*Rose's Adaline of Fairview — 5 315 — 630 — 11976 — 527
s. Oak Park's Pal — d. Adaline's Beauty Rose

§HAWORTH, JOEL & SON, HAWORTH FARMS, CICERO, IND.
*Haworth Farms Clara — Jr2 275C — 550 — 8899 — 320
s. Wolfpen Advancer — d. Chum's Worthy Colleen
*Haworth Farms Daisy — Jr2 305C — 610 — 8629 — 355
s. Wolfpen Advancer — d. Chum's Worthy Cora

SHAXSTUN, ANNE, MOREAU FARMS, FORT EDWARD, N. Y.
*Lady Vale — Sr4 365 730 10522 480
s. Lakeridge Lieutenant — d. Lady May Rebecca of Blue Barns

SHAXSTUN, RICHARD C., MOREAU FARMS, FORT EDWARD, N. Y.
*Moreau Farms Hermette — Sr3 365 730 10050 520
s. Fra-Mar Pharaoh — d. Savery's Herma

SHAXSTUN, RICHARD C., MRS., MOREAU FARMS, FORT EDWARD, N. Y.
*Sweet Alase — 5 307 614 13435 558
s. Malta Farms Admiral — d. Bonny Sandra

SHENDERSON, LEON & VIVIAN, HOUSTON, MINN.
Brandtjen's Juanita — 9 350 700 6929 386
s. Brandtjen's Horace — d. Roseway Sweet Honey

SHERKLOTZ, RUDY, ESTATE, MA-RU MEADOWS, LAPEER, MICH.
*+Ma-Ru Meadow's Trina — Sr3 276 552 7341 302
s. Ma-Ru Meadow's Attilla — d. Ma-Ru Meadow's Trixie

SHERRON, DONALD C., MAPLE SHADE FARM, LEYDEN, MASS.
Maple Shade Levity's Jean — Sr2 350 700 8316 357
s. Basquaerie Levity's Emory — d. Maple Shade's Hilarity Joyous
*Princess Beauty of Maple Shade — 8 365 730 10273 519
s. Alfalfa Farm Prince — d. The Pride of Maple Shade
*Princess Cal of Maple Shade — 7 365 730 11484 569
s. Alfalfa Farm Prince — d. Mary Lou of Maple Shade

SHERSHBERGER, E. D., HERSHBERGER'S GUERNSEY DAIRY, NEWTON, KANS.
*Hillside Master's Alberta — 11 354 708 12239 578
s. Viking's Master of Clover Glen — d. Hillside Golden Cherub

SHERSHBERGER, E. D. & R. E., HERSHBERGER'S GUERNSEY DAIRY, NEWTON, KANS.
*Hershberger's Laddie's Janice — Sr4 290 580 7501 368
s. Meadow Lodge King's Laddie — d. Hershberger's Favor's Jane

SHIBBERD, WALTER R., JR., RIDGEWOOD FARM, HIRCHRUNVILLE, PA.
*+Ridgewood Best Lady — Jr3 305C 610 6542 277
s. Coldspring's Hardwick's Beacon — d. Ridgewood Zora

SHIGGINS, ARNOLD & MILDRED I., ARMILS FARM, LARGO, FLA.
Clear View Emory's Goldyann — 6 365C 730 9795 463
s. Riegeldale Emory's Reliance — d. Miller's Little Goldyann

SHILCREST DAIRY, INCORPORATED, HILLCREST DAIRY FARMS, AUBURN, MASS.
*Cragscut Lad's Patsy — Sr3 332 664 8093 414
s. Cragscut Echo Laddie — d. Laudholm Will's Patria
*Princess Betty of Maple Shade — 7 365 730 7695 384
s. Alfalfa Farm Prince — d. Beryl of Maple Shade

SHITZ, ALVIN W. & SON, ROSEBUD FARM, POLK CITY, IOWA
*Rosebud Farm Dawn — Jr3 365C 730 10921 559
s. Boulder Bridge King's Sun Ray — d. Rosebud Farm Colleen

SHOARD, W. D. & SONS COMPANY, HOARD'S DAIRYMAN FARM, FORT ATKINSON, WIS.
+Dairyman K's Josette — Sr2 294 588 5620 265
s. McDonald Farms King's Dairyman — d. Dairyman R's Josephine
*+Dairyman P's Lucy — 5 303C 606 8961 438
s. Playhaven's Y. Plymouth — d. Lucinda of Bur-Pet

SHOFF, ANDREW J., WALNUT BOTTOM GUERNSEY FARM, NEW WINDSOR, MD.
*Walnut Bottom's Gentle Queen — 8 310C 620 9671 433
s. Langvalley Eyebright Gentleman — d. Hope's Eastern Queen

SHOFFMAN, HAROLD J., HEDGEREST FARM, HASTINGS, MINN.
+Gloria Predicta — 7 246 492 4926 264
s. McDonald's Foremost Prediction — d. Gloria of Ches-Mar
*+Hedgerest Bertha's Frances — Sr4 248 496 5568 296
s. Glenmary's Heir — d. Hedgerest Queen's Bertha
*+Hedgerest Idell's Donna — 7 279 558 7093 360
s. El Sheltero Valor's Kerry — d. El Sheltero Legend's Idell
+Nina's Predicta — 6 232 464 4873 225
s. McDonald's Foremost Prediction — d. Ches-Mar's Nina
*+Reba's Hilda of Seymour — 7 249 498 6587 294
s. Boulder Bridge Advancer — d. Reba of Seymour

SHOLCOMB, TUDOR F., BROAD-HILL FARM, WEST GRANBY, CONN.
*Broad Hill Glory — Sr4 346 692 10731 590
s. McDonald Farms Granby Improver — d. Cannie of Tersana Farm 2d
*+Broad Hill Hopeful — 12 305 610 9318 401
s. Grassland Voltaire — d. Mollie of Tersana Farm
*Broad Hill Perfection — 5 365 736 11826 597
s. Pharos Frost King — d. Rockingham Hope
*Faithful Angel — 5 365 730 11767 561
s. Pharos Frost King — d. Troller's Faithful Aster
*+Winona Fairy — 6 273 546 8675 407
s. McDonald Farms Gerald — d. Fordcrest Resolute's Agatha

SHOLLOWAY BROTHERS, RIVERDALE FARM, AVON, CONN.
*+Biscoe Lina Lenfestey — Sr4 305 610 10418 489
s. Biscoe Marksman — d. Biscoe Lilac Lenfestey
*+Riverdale Flirt — Jr4 305 610 9334 397
s. Riverdale Prince George — d. Riverdale Flirtatious
+Riverdale Gay Ruby — Jr2 305 610 7668 344
s. Riverdale Gay Sovereign — d. Riverdale Drummer's Ruby
+Riverdale Maxines Mary — Jr2 305 610 7748 373
s. Bournedale Maxim's Frisky — d. Riverdale Atlas' Mary

HOOD, H. P. & SONS, CHERRY HILL FARM, BEVERLY, MASS.
¶Golden Leaf's Choice Bonnie — Sr4 299C 897 11291 579
s. Quail Roost Prim Foreman — d. Countess of Bonnie Blink
*+Mode of The Glen — 5 172 344 4006 207
s. Caumsett of The Glen — d. Modiste of The Glen
*+Sheldegren Gwynne — 6 275 550 6152 348
s. Sheldegren Hero Lad — d. Sheldegren Gwen
+Sunnydale Olena — 5 237C 474 8241 367
s. Elmwood Farms Royal Fellow — d. Ida's Dorithy
*+Wadsworth Ben's Corrine — 6 258 516 5822 343
s. Wadsworth Jane's Cherub Ben — d. Wadsworth May's Alice

SHOOPER, WILLIAM, FENN HILL FARM, HARWINTON, CONN.
*Falcon's Jenora — 6 365 730 10953 554
s. Coronation Cardinal — d. Jemima of Fairfields
*+Fenn Hill Butterfat Jennie — 5 290 580 7471 331
s. Fenn Hill Butterfat Jerry — d. Fenn Hill Star
Fenn Hill Mabel — 5 365 730 12753 610
s. Fenn Hill Butterfat Jerry — d. Fennwood Starlet

SHUBER, S. H., EDGEWOOD FARMS, DALTON, PA.
+Dreamer's Faith — Jr2 305 610 11220 526
s. Caumsett Dreamer — d. Blanstar Grace's Linda
Edgewood Farm's Dewdrop — Jr2 365 730 9177 461
s. Caumsett Dreamer — d. Bright Elector's Louise
*+Laurel Locks Electra — 9 305 610 14281 554
s. Laurel Locks Valleywood — d. Laurel Locks Regent's Lotto
Royal Betsey's Beauty — Jr2 314 628 7806 348
s. Caumsett Dreamer — d. Highfield Royal Betsey

SHUDSON BROTHERS, MEADOW LANE FARM, BERRIEN CENTER, MICH.
*+Meadow Lane Linda — 5 293 586 10792 565
s. Superior of Tamarack Ridge — d. Lassie Lyn of Meadow Lane
Meadow Lane Myrna — Jr2 358C 716 11189 552
s. Meadow Lane Flash — d. Meadow Lane Mirth

SHUNSBERGER, LYLE, LYRENE GUERNSEY FARM, IONIA, MICH.
Cowham Farm R. B. Lucky — Sr3 355 710 9577 462
s. Coronation Rex — d. Rex's Blanch of Cowham Farm
*Lockshore King's Amber — Jr4 336 672 7371 364
s. Gardenville Merry King — d. Lockshore Amber
*Rosewood Marquess — Jr3 332 664 11930 564
s. Rosewood Cavalier's Masterpiece — d. Rosewood Susette

SHURLBUTT, RALPH B., HURLBUTT HOMESTEAD, GALES FERRY, CONN.
+Fairlawn Hornet's Miss — Jr2 305C 610 6607 295
s. Fairlawn Actress' Hornet — d. Fairlawn H. Image
+Hurlbutt Homestead Trunkeel — Jr2 303C 606 10402 457
s. Wethersfield Nutmeg — d. Tronkeel Agatha
*+Mainstone Pansy Star — Sr4 302 604 6397 361
s. Levity Lauder King — d. Bates Rambler's Pansy

SHILLINOIS, UNIVERSITY OF, URBANA, ILL.
*+Illini Penrod's Verna — Sr3 303C 606 8827 451
s. St. James Boy's Penrod — d. Illini Harvester's Verna

SHINDIGO HILL FARM, INCORPORATED, SOMERSWORTH, N. H.
Indigo Hill Dew Drop — Jr3 323 646 9418 495
s. Foremost Good Gift — d. Edgewood Farm's Nancy

SHIRWIN, ROBERT N., CHESTER, S. C.
+Rowena of Wild Rose — Jr2 274 548 7490 350
s. Fircrest Conquest's Hero — d. Pend Oreille Prima Donna

JACKSON, RUTH, UPAWAY FARMS, ASHVILLE, N. Y.
Upaway High Gloria — Sr2 104 208 1473 75
s. Upaway Patrician's Hightop — d. Upaway Patricia Glamor
*¶Upaway Patricia Leila — Jr4 293 843 9867 439
s. Flying Horse Master Patrician — d. Walnut Grove Lilac

SJESSUP, MILDRED I. & HOVER, CARL E., CHARMIL FARM, ANDERSON, IND.
Broadmoor Bernice Ann — Sr3 347 694 9983 472
s. Foremost Spotlight — d. Orchard Lawn's Queen Bernice
Broadmoor Dinna — Sr3 339 678 9913 481
s. Meadow Lodge King's Dauntless — d. Connie's Eudina of Niles
+Broadmoor Mary — Jr3 290 580 6767 319
s. Golden Grange Ross — d. Governor's Mary of Clearview
+Crystal Supreme Golden — Sr4 297 594 8956 450
s. Nyala Supreme Valiant — d. Golden S. Cadence
Heflen's Mona — Jr3 363 726 7182 334
s. Sierra Manor King's Renown — d. Heflen's Maxine
Manor Bonnie Challenger's Hope — Jr3 312 624 6760 403
s. Manor Lodge Bonnett's Royal — d. Challenger's Hope of P.A.S.

JOHANNA FARMS, INCORPORATED, MEADOWLANE FARM, PENNINGTON, N. J.
*+Haro's Ilena — Sr3 305 610 5999 286
s. Glenburnie Haro — d. Meadowlane Inez
+Louella of Meadowlane — Jr3 305 610 6960 340
s. Meadowlane George W. — d. Meadowlane Lucille
Maple Lane B. Mayday — Jr3 365 730 8676 476
s. Gardenville King's Beacon — d. Gardenville Mayflower
Meadowlane Edna — Sr2 279 558 6377 343
s. Glenburnie Haro — d. Meadowlane Ettie
*¶Meadow Lane Florence — Jr4 305 915 11862 515
s. Glenburnie Haro — d. Flo of Meadowlane
*Meadowlane Golden's Dawn — 5 297 594 7635 368
s. Glenburnie of Rose Lane — d. Meadowlane Dawn
Meadowlane Haro's Rose — Jr2 365 730 7843 454
s. Glenburnie Haro — d. Meadowlane Rachel
Meadowlane Ideal — Sr2 365 730 7164 407
s. Meadowlane Marve — d. Meadowlane Idea
Meadowlane Ina — Sr2 338C 676 5631 284
s. Glenburnie Haro — d. Meadowlane Ivy
*+Meadowlane Lucille — 5 305 610 9664 519
s. Glenburnie Charmer — d. Meadowlane Liddy
+Meadowlane Marve's Nancy — Jr2 305 610 4632 238
s. Meadowlane Marve — d. Nora of Meadowlane
*Meadowlane Mollie — 11 365 730 10855 538
s. Glenburnie Valiant — d. Meadowlane Maizy
*+Meadowlane Nora's Nellie — Sr4 305 610 8492 429
s. Glenburnie of Rose Lane — d. Nora of Meadowlane
+Meadowlane Pansy — Sr2 305 610 6134 304
s. Glenburnie Haro — d. Meadowlane Patience
*Osborne Hill Princess Dale — Jr3 327 654 7259 361
s. Osborne Hill Tranquil Prince — d. Ratcliffe Manor Dinah
Phyllis of Meadowlane — Sr2 365 730 7928 406
s. Meadowlane George W. — d. Meadowlane Pinky
+Pohatcong Barbra — Jr3 305 610 7089 359
s. Hilltop Butterfat Senator — d. Pohatcong Ada
Pohatcong Bluebell — Jr2 365 730 8849 436
s. Hilltop Butterfat Senator — d. Fairlawn Celena
+Pohatcong Hannah — Sr2 305 610 5143 279
s. Two Brooks Pride — d. Pohatcong Lila
+Pohatcong Pride — Jr2 305 610 6151 324
s. F. P. F.'s Highland Merrimac — d. Pohatcong Fan
Pohatcong Vera — Jr2 365 730 8627 448
s. Glenburnie Cavalier — d. Pohatcong Ella
+Pohatcong Wanda — Sr3 305 610 7201 326
s. Monarch's Boy of Shantituck — d. Pohatcong Sally
*Vivian of Meadowlane — Sr3 307 614 7795 371
s. Glenburnie Haro — d. Meadowlane Valorie

SJOHNSON, ALBERT, DENNY-DALE FARM, MOUNT VERNON, WASH.
+Almar Ramona General — Jr2 302C 604 6629 353
s. Flying Horse Clara's General — d. Rita of Rock Haven

SJOHNSON, FLOYD E. & SONS, NAPOLEON, OHIO
+Lady Ester's Melody in F — 8 297 594 6693 258
s. Aigler Farm Ace — d. Belle Vernon Master's Melody

SJOHNSON, KENNETH, KAY MAR FARM, DOYLESTOWN, PA.
*+Baskerville Highwayman's Nora — Sr3 303C 606 8194 380
s. O-Kay Levity Highwayman — d. Skyld's Noma of Lindendell
Coronation Lady Marcia — Sr2 365C 730 7759 369
s. Coronation Hector — d. Coronation Lady Mavis
+Maple Lane Frolic's Lulu Belle — 7 305C 610 10393 452
s. Langwater Frolic — d. Maple Lane Africander's Lulu
*+Whitebry Glee — Sr4 305C 610 10067 568
s. Robin Run Dauntless — d. Hollicharm's Marlene

SJOHNSON, W. A. & SONS, VALLEY ROGUE GUERNSEY FARM, GRANTS PASS, OREGON
*Ruth of Valley Rogue — 9 358 716 11966 478
s. Lad's Shadow of Middale — d. Penny's Gay Lassie
+Valley Rogue Edna — Sr3 296 592 8094 398
s. Bonnibell Esquire — d. Valley Rogue Poppy
*+Valley Rogue Frances — 5 305 610 10187 512
s. Quality Farm Prime — d. Lucelle of Valley Rogue
Valley Rogue Primroslee — Jr2 365 730 7746 383
s. Valley Rogue Primrose — d. Valley Rogue Pollyana
+Valley Rogue Royal Peg — Jr2 305 610 7724 421
s. Wandamere Royalist — d. Valley Rogue Peggy

SJOHNSON, W. L., JR., FAR FIELDS FARM, WASHINGTON, CONN.
*+Far Fields Lady — 6 305C 610 9900 479
s. Cathedral Laddie of Far Fields — d. Marion's Lady Pride

SJOHNSON, WALTER, MR. & MRS. & SON, NORTH FARM, CHAZY, N. Y.
*North Farm Achilles' Maud — Jr3 307C 614 8944 407
s. Whimsy My Antonia's Achilles — d. North Farm Margo

$JOHNSTON, CLYDE R. & BATES, W. H. & BONNIE, ROCKGLEN FARM, CARTHAGE, MO.

•Beechwood Fairy Queen	Jr3	305C	610	9327	450
s. Welcome-In-Royal	d. Carlo's Bonny Fairy				
•Beechwood Faith Lady	Jr3	305C	610	7539	308
s. Lone Pine Arnold	d. Fayona of Valley View				
•Beechwood Hope	Jr3	305C	610	9795	379
s. Lone Pine Arnold	d. Crystal of Valley View				
Fayona of Valley View	6	321C	642	10792	379
s. Wilma's Cadeau of Ridgedale	d. Penny of Valley View				
•Leatherwood Faithful	9	257C	514	5963	242
s. Edinham's Gay Charter	d. Leatherwood Rose's Faith				

$JONES, B. B. & MARY F., SUMMITSTEAD'S FARM, BRINKHAVEN, OHIO

•Summitstead's Ray's Marvel	6	288C	576	7812	399
s. Ideal's Count Ray	d. Summitstead's Maiden's Marvel				

$JORGENSEN, WILLIAM, GOLDEN DALE GUERNSEY FARM, EDMORE, MICH.

*Erie Ridge Patsy	9	365	730	13873	634
s. Don Alda Sequel's Foremost 2nd	d. Erie Ridge Polly				
*Nearbrook's Foremost Jinger	11	320	640	12809	552
s. Lockshore Foremost	d. Nearbrook's Jubilee Jane				
*Scottland Farms Josephine	10	365	730	12977	591
s. Valley Grove's Ultra Victor	d. Scottland Farms Jone				

$JOSI, ERNEST & CARL, CLAIRMONT FARMS, OREGON CITY, OREGON

Clairmont H C Dian	Jr3	342	684	8983	388
s. Wandamere Hale C	d. Wandamere Twinkle C.				

$JUMP, CLIFFORD O., GUERN-DU FARM, KENTON, OHIO

•Confident's Princess Betsy	Jr2	305C	610	8567	361
s. Welcome In Confident	d. Princess Amo				

$JUMP, DALE C., GUERN-DU FARM, KENTON, OHIO

Guern-Du Fancy	Sr2	306	612	8445	431
s. Rosewald Mussolini's Autocrat	d. Allendale Katharine				
Guern-Du Lauretta	Sr2	319C	638	8461	401
s. Rosewald Mussolini's Autocrat	d. Royal Pioneer's Laura				

$KAHLE, MELVIN W., "MEL-ROSE FARM", ELM GROVE, W. VA.

•Cadiz Hills Lad's Queenie	Jr3	277C	554	6802	305
s. Graceland Concentrate Lad	d. Cadiz Hills Magic Queen				
•Cadiz Hills Lad's Shasta	Sr4	305C	610	9985	401
s. Graceland Concentrate Lad	d. Cadiz Hills Magic Shasta				

$KAMM, ROY J., EMROY FARM, MARIETTA, N. Y.

•Emroy General's Fancy	Jr2	268C	536	4886	247
s. Flying Horse Clair's General	d. Actor's Fanny of Farview				
Goldina of Pleasant View	Jr2	328C	656	8908	444
s. McDonald Farms S. Standard	d. Golden Lily of Pleasant View				
Oxford Homestead Loyal Blitz	Sr2	334C	668	7853	334
s. Wychmere Dauntless Loyalty	d. Riverview Constant				
*•Phoebe of Munroholm	6	300C	600	11352	517
s. Tarbell Farms Peerless Valor	d. Bonnie's Peaches of Munroholm				

$KATZEN, HARRY, SYKESVILLE, PA.

Rita of Mar-Kay	Jr2	365	730	5946	297
s. Coldspring's Romulus Lad	d. Rosie of Mar-Kay				

$KAUFMANN, OLIVER M., PINE HILL FARM, CORAOPOLIS, PA.

*Grandview's Lad's Diana	7	323	610	9956	493
s. Grandview Lad	d. Leasure Run Diana				
*•Pine Hill Starlet	Jr4	285	534	5613	309
s. Wethersfield Caesar	d. Betty's Starlet				

$KEENAN, WILLIAM J. & FLORENCE M., LITTLEWOOD FARM, WEST CHICAGO, ILL.

•Gayhead's Her Goddess	10	290C	580	6035	278
s. Coronation Herald	d. Gayhead's Lady Godiva				
•Littlewood Farm Gilda	Jr2	274C	548	6788	317
s. Rose's Pingerton of Pelican	d. Donald Laddie's Dixie				

$KEHRET, CARL E., CRESTWOOD FARM, AUSTIN, MINN.

*•Crestwood's Valiant Delilah	Jr3	305C	610	8690	445
s. Boulder Bridge La Noce Hero	d. Streverling Alicia Septima				

$KEISER, J. RAY, WHITEDEER, PA.

Sun Ray Levity Fancy	Sr2	312C	624	8414	422
s. Langvalley Melba's Levity	d. Langvalley Levity Fanchette				

$KENDALL, H. P., MOOSE HILL FARM, SHARON, MASS.

*Burt's Lula of Sunny Slope	6	307	614	9010	520
s. Idylbrook Burt	d. Locust Lawn's Lucky Lucy				
M. H. Chieftan's Gezelia	Sr2	335	670	8014	411
s. Idylbrook Chieftan	d. Frankland Gezelia				

$KENISTON, ROBERT L., KEN LEE FARM, NEWMARKET, N. H.

*•Ken-Lee Prince's Daphne	Jr4	305	610	8609	401
s. Rosewald Buttercup's Prince	d. Great Elm His Bernice				
*•Ken-Lee Prince's Grace	Jr3	303	606	8935	463
s. Rosewald Buttercup's Prince	d. Master Grace of Haven Hill				
Ken-Lee Prince's Larkspur	Jr2	363	726	8157	396
s. Rosewald Buttercup's Prince	d. Kitchener Letitia				

$KENISTON, ROBERT L., JR., KEN LEE FARM, NEWMARKET, N. H.

*Ken-Lee Dimples	Sr4	362	724	9977	487
s. Rosewald Buttercup's Prince	d. Ken-Lee Amanda				

$KENNEDY, GRAFTON S., HARMONY HILLS, HAVRE de GRACE, MD.

*•Golden Jessica of Ann's Acres	5	305C	610	8266	455
s. Mechling's Royal Gold Premier	d. Golden Star of Ann's Acres				
*•Golden Star of Ann's Acres	9	294C	578	7306	335
s. Rosewald II Duce Supreme	d. Golden Girl of Ann's Acres				

$KERCKHOFF, DANIEL M., LAKE CLIFF FARM, McKITTRICK, MO.

Pearl of Chermar	7	313	626	10009	501
s. Prince of "the little farm"	d. Louise of Green Valley				
Pevely Actor's Ada May	5	307	614	9093	462
s. St. Albans Actor's Boy	d. June of Virginia Willow				

$KERN COUNTY UNION HIGH SCHOOL, BAKERSFIELD, CALIF.

*Happyholme Lord's Lenore	14	317	634	12449	582
s. Douglaston Lord Happyholme	d. Escalon Lenore				
Kerndale Playgirl's May	Jr3	365	730	9364	437
s. Fresno Senorita's Melvin	d. Happyholme A.M.R. Playgirl				
*Kerndale Rose's M. Betty	Jr4	365	730	14404	556
s. Kid Bowling	d. Kerndale E. Rose's May				

$KETCHAM, HAZEL, CANTON, ILL.

*•Hay Bonnie	6	305	610	8346	407
s. High Blue Hornet	d. Glenfern La Noce Queen				

$KIRK, NORRIS J., OAKRYN FARMS, NOTTINGHAM, PA.

*Janice of Oakryn	6	356	712	8175	387
s. Riveredge Alert's Pilot	d. Oakryn Julia				
*•Llan Fair Lordship's Sette	Jr3	263C	526	4702	203
s. Langwater Lordship	d. Rosewald Garnet's Susette				
*Oakryn Quince	Sr3	365	730	9172	448
s. Valleywood Fairy King	d. Queen of Oakryn				
*Queen of Oakryn	7	339C	678	8919	415
s. Spar Hill King of White Plains	d. Fair Field Princess S.				

$KLAPPROTH, CHRISTIAN, JR., VACRIS FARM, PHOENIX, MD.

•Golden Ladina	Sr3	288	576	8568	431
s. Channel Point Golden Chief	d. Ladina's Daisy				

$KLAPPROTH, CHRISTIAN P. & E. VIRGINIA, VACRIS FARM, PHOENIX, MD.

•Spring Creek's Gloria	8	305	610	8904	396
s. Blakeford Tribune	d. Mohjack Columbine				
•Vacris Farm Rajah's Katey	Sr2	305	610	6528	383
s. Rajah of Pioneer Point	d. Suesanna's Kay				
Vacris Farms Daphne	Sr2	365	730	11144	499
s. Fritzlyn Ultra Valor Boy	d. Spring Creek's Daffodil				
Vacris Farms Lily's Valentine	Sr2	365	730	9868	473
s. Fritzlyn Ultra Valor Boy	d. Spring Creek Gunner's Lily				

$KNIGHT, C. L. & SONS, PINE VIEW, SPRINGVILLE, IOWA

•Pine View Jessie	Jr2	305C	610	7189	347
s. Elmwood Goldie's Grandee	d. Jaqueline of Pine View				

$KNIGHT, CLARENCE O., KNIGHTDALE FARM, GUILFORD COLLEGE, N. C.

*•Knightdale No Max's Maid	Sr2	246C	492	3722	179
s. Quail Roost No Max Master	d. Knightdale Noble Judy				
*•Knightdale's No Max Judy	Sr2	281C	562	6493	310
s. Quail Roost No Max Master	d. Knightdale Judy's King's Viola				

$KNOWLES, W. T., KNOWLYN FARM, BOOTHWYN, PA.

Knowlyn Lassie	Jr3	330C	660	9123	473
s. Coldspring's Beauty's Leader	d. Gem's Lassie's Girl 2d				
*•Knowlyn's Victoria Echo	Sr3	305C	610	8952	446
s. Churn Creek's Demonstrator	d. Coldspring's Golden Echo				

$KOCH, HARRY F., SHELDEGREN FARM, GREENFIELD, MASS.

*October Queenie	Jr4	365C	1095	11660	600
s. Sheldegren Northfield	d. Africander's Louis				
*Sheldegren Erlina	5	365	1091	15444	732
s. Sheldegren Hero Lad	d. Sheldegren Evelette				

$KOESTERS, JOSEPH, CLEARVIEW FARM, SAINT HENRY, OHIO

Clearview Patty	Jr2	319C	638	9496	465
s. Franchester Handy Milkmaker	d. Clearview's Freeman Sandra				

$KRINGLE, HAROLD, YULE LANE FARM, BARRON, WIS.

*•Sunshine Beauty of Stock Ridge	5	204C	408	6551	351
s. Roseneath Donna's Ladock	d. Nellie Sunshine of Stock Ridge				

$KRUEGER, NORMAN E. & HARRY W., KRUEGER FARMS, FORT WAYNE, IND.

*Covington Hills Neta	Jr4	342	684	12044	486
s. King Taurus of Covington Hills	d. Covington Hills Golden Net				
Pine Manor King's Golden	7	349	698	11657	531
s. Northmeade Rose King	d. Susie's No. Seven				

$KURAS, ANTHONY, FLOWER FARM, WEST SUFFIELD, CONN.

*Flower Farm Redwing's Doll	Sr4	261C	515	7708	353
s. Holly Farm Bell Boy	d. Flower Farm Red Wing				

$LACHER, GABRIEL & BETSCHART, JOE, BAY MEADOW FARM, SANTA CLARA, CALIF.

•Bay Meadow's Lilac	Sr2	305	610	7278	340
s. Happyholme Gay Aristocrat	d. Bay Meadow's Lydia				

$LACHMAN, HAROLD & RICHTER, WALTER H., JOHN PLAIN FARM, CARY, ILL.

•Oak Lane's Juno	10	299C	598	7089	310
s. Seven Oaks Magnet's Noble	d. Juno of Wache-Etcha				
Sunnyacres' Fanny Lee	Sr3	328C	656	7752	335
s. Curtiss Candy P. Baron	d. Barrington Court Fan				

$LAKE, H. SHERMAN, MAPLE LAWN FARMS, LYONS, N. Y.

Maple Lawn's Baron Helena	Jr2	326	652	7168	335
s. Douglaston Baron Kenyon	d. Actor's Helen of Farview				
*Maple Lawn's Chief Marjorie	Sr3	365	730	11370	515
s. Maple Lawn's Chief Carib	d. Baron's Margaret of Maple Lawn				
*Wychmere Climax Margo	8	365	730	12029	564
s. Friendship Grand Climax	d. Broadland Marcella				

$LAKE, HOMER S., ESTATE, MAPLE LAWN FARMS, LYONS, N. Y.

Orchard View Charlie's Janet	Jr3	310	620	8039	345
s. Maple Lawn's Baron Charles	d. Rachel of Orchard View				
*Prince's Sunbeam of Maple Lawn	10	311	622	12134	535
s. Douglaston Prince Ernest	d. Leader's Golden Jessie				

$LANGE, RAY & SON, WESTSIDE DAIRY FARM, GARNAVILLO, IOWA

*Westside Babe	5	305C	730	11375	578
s. Clermont Pricilla's Royal	d. Westside Bula				
*•Westside Elsie	5	305C	610	9807	422
s. Cesor Jupiter's Manuel	d. Kregola's Ella				
•Westside Josephine	Jr3	274C	548	6891	360
s. Clermont Pricilla's Royal	d. Westside Jane				
*•Westside Susie	Jr4	285C	570	8523	444
s. Clermont Pricilla's Royal	d. Westside Stella				

$LANSDOWNE FARMS, INCORPORATED, CRESTWOOD, KY.

*•Fairacres Corking Progress Ann	6	291	582	9793	418
s. Raemelton Corking Lochinvar	d. Progress Jane Ann				
*Golden Bull Farm Susie	7	309	618	11590	472
s. Flying Horse Footprint	d. Pan's Clara of Gwynllan				
*•Golden Bull Farm Therese	7	281	562	9059	441
s. Flying Horse Footprint	d. Golden Therese of Green Acres				
*•Golden Bull Farms Marietta	Jr4	297	594	10003	458
s. Flying Horse Footprint	d. Marietta of Green Acres				
*•Golden Bull Farms Pet	7	284	568	10411	497
s. Flying Horse Footprint	d. Polly of Green Acres				
*Grain Meadow Frolic	Sr3	322	644	8735	398
s. Starr Farm Sir Leo	d. McDonald Farms Pre Kristin				
*•Indian Rex's C. e Jasmine	8	286	572	9586	417
s. Rex's Raider of White Farms	d. Florham Ramona				
KenVer Princess Fortune	Sr4	327	654	9485	514
s. Ken Ver Levity Prince	d. Cherub's KenVer Fortune				
*•Lansdowne Peony	Jr3	298	596	9832	474
s. Gardenville King's General	d. Med O Dale Peony				
*Lansdowne Primadonna	Sr3	310	620	10514	542
s. Pine Manor King's Marvel	d. Golden Bull Farm Primadonna				
*•Lansdowne Rilma May	Sr2	290	580	10948	437
s. Golden Bull Farms Golden	d. Maywood Rilma May				
*•Med O Dale Peony	7	269	538	7359	350
s. Wyebrook Scottish Rambler	d. Indian Rex's C-bb Peony				

$LARGENT, DON L., VIRVIGA FARM, CERES, CALIF.

*Shacona Dawn	9	305C	610	12022	580
s. Hill's Nugget	d. Cascade Dancer				

$LARRABEE, GEORGE W., JR., JUNIPER LEDGE FARM, BATH, MAINE

*Applebrook's Lovely Lady	6	312	624	4764	226
s. Coronation Potentate	d. Thirlstane Lovely Lass				
King's Julia of Juniper Ledge	Sr2	365	730	6811	286
s. Caphir Farm Juniper Ledge King	d. Caphir Farm Julia				

$LAW, CLINTON J., LAWGUERN FARM, MANKATO, MINN.

*•Lawguern Dealete	Jr3	280C	560	6823	271
s. Lawguern Leamaydean	d. Lawguern Panalodea				

$LAWRENCE, B. L., WHALLEY'S POINT FARM, CHARLOTTE, VT.

*•Whalley's Scarlet	5	204	408	6727	292
s. Morning Star of Woodside	d. Whalley's Rebel				

$LAWYER, C. G., CHARMAE FARM, CLEAR LAKE, IOWA

*Charmae Jannett	Jr4	320	640	7246	383
s. Charmae's Doughboy	d. Leocourt Judith				

$LEPETICH, MITCHELL, VIEW ACRES, HAMILTON, MONT.

Shamrock's Cherry's Calista	7	365	730	8256	390
s. McDonald Farms Fabian	d. Polaida May Rose Cherry 2d				
Viewacres Rosalie's Rosann	Sr2	334	668	3185	183
s. Bonnibell Jupiter	d. Shamrock Rose's Rosalie				

$LEUTHOLD, HANS, WILSONA FARMS, TILLAMOOK, OREGON
*Petronella of Chicona Jr4 365 730 10660 619
s. Chicona Peerless d. Pilgrimage of Chicona

$LINDSEY, CARL, WALNUT CORNER FARMS, ALVIN, ILL.
*+Ger Gar Squire's Surprize Jr3 301 602 8878 573
s. Curtiss Candy Levity Squire d. Ger-Gar Champion's Destiny

$LOCKE, RONNALDA W., LOCKE FARM, WEST BRATTLEBORO, VT.
*+Peerless Daphne 7 270C 540 8198 370
s. Phillips Peerless Taylor d. Peerless Arline

$LOGAN, JOHN P., ELMDALE FARM, LAFAYETTE, IND.
+Elmdale Pure Fawn Jr2 305C 610 8995 416
s. Welcome In Foreman d. Elmdale King's Flicka

$LOGAN, PAUL S., ELMDALE FARM, LAFAYETTE, IND.
*+Elmdale Taurine Francine 6 305C 610 8508 436
s. Keswall's Challenger Taurus d. Elmdale Carn Wilfrieda

$LONG, JOHN E., EVERGREEN STOCK FARM, MONONGAHELA, PA.
*+Noland's Charlot of Evergreen Jr3 274C 548 6436 314
s. Magic Noland of Evergreen d. Highland Vale's Charity
*+Noland's Lexie of Evergreen Jr3 305 610 6988 333
s. Magic Noland of Evergreen d. Lady Alexis of Evergreen

$LOVGREEN, JOHN E., CLAIRE HAVEN GUERNSEYS, EAST STANWOOD, WASH.
*Fairy of Mount Adams 5 308 616 9087 473
s. Chuckanut Peter Pan d. Kiona V. Rosalie

$LYMAN, JOHN, THE LYMAN FARM, MIDDLEFIELD, CONN.
+Donniebrook's Donna 13 305 610 8201 435
s. Donniebrook's Captain d. Donniebrook's Zeus Antoinette
*+Donniebrook's Frederika 11 305 610 8233 381
s. Donniebrook's Ferdinand d. Donniebrook's Zeus Gloria
*+Gunsight Heiress 6 305C 610 9793 493
s. Broadmeadows Bickleigh d. Donniebrook's Flower
*Gunsight Ingred 5 358 716 7905 472
s. Broadmeadows Bickleigh d. Dosoris Last Rose
*+Gunsight Josephine Sr4 289C 578 8135 338
s. Foremost Royal Valor 13th d. Lake Grove Bertha

$MACKIN, JOHN J., RAYMAKER FARMS, GREEN BAY, WIS.
*+Green Manor Daisetta 6 305 610 5427 245
s. Green Meads Levity Sovereign d. Green Meads Queen Daisy

$MAINE, UNIVERSITY OF, ORONO, MAINE
*U. M. Brenda Alarm Sr3 351 702 5797 282
s. Wollpen Alarm d. Gold Dust's Butterball

MAINSTONE FARM TRUST, WAYLAND, MASS.
*Christmas Gift of Maple Shade 8 213 615 6208 288
s. Pharos Border King d. Christmas Joy of Maple Shade
*Crusader's Queena 5 365 1030 11883 611
s. Mainstone Crusader d. Queena's Aldebran
*Fair Royal Sailor Girl 7 365 1036 15642 745
s. Argilla Fair Royal d. Mildred's Sailor Girl
*Mainstone Countess Lobelia 5 365 1034 15841 746
s. Green Meads Win-King d. Mainstone Lila
Mainstone Royal Favorite Jr3 365 1030 10756 526
s. Mainstone Royal d. Victory's Favorite

$MAITLAND, GERTRUDE M., MAITLAND'S RANCHITO, DULZURA, CALIF.
*Radiant Mormon's Auralee Jr4 359 718 10794 560
s. Tarbell Radiant Mormon d. Aura of San Luis Rey

$MALLORY, STANFORD C., MR. & MRS., WENDOVER FARM, MENDHAM, N. J.
*+Brooklawn's Buttercup Sr4 305C 610 10765 552
s. Brooklawn's Bert d. Brooklawn Astonish 3d
*Rose-Ann's Carrie 6 288 576 9148 433
s. Woodacres Royal Czar d. Witchwood Carol

MANDRILLE, STEPHEN, PASO ROBLES, CALIF.
*+Bay Meadow's Maxine Sr4 257C 514 10257 467
s. Eldor of Burger's Place d. Elbow Creek Mabel

$MANTHEY, LLOYD, DEER CREEK GUERNSEY FARM, BELLINGHAM, WASH.
Deer Creek Candy Jr2 356 712 9119 547
s. McDonald Farms Western Star d. Deer Creek Mollie Ann
Deer Creek Golden Rose Jr2 353 706 8107 431
s. McDonald Farms Western Star d. Deer Creek Regena
*+Deer Creek Sunlight Rose 9 283 566 9897 481
s. Fircrest Patron d. Kulshan May Sateen Rose 2d
*Sir Roger's Tools 6 365 730 10019 548
s. Glengarry Fred d. Sir Roger's Pearl

$MARTIN, BERT W., LAKEHOLM FARMS, MOUNT VERNON, OHIO
*Fair Royal Eva Jr4 288C 576 7609 398
s. Argilla Fair Royal d. Audacity Eva
*+Fair Royal Janet Sr4 230C 460 7461 344
s. Argilla Fair Royal d. Audacity's Janet

$MASSIE, T. H., ESTATE, ELM GLADE FARM, LAKEVILLE, OHIO
*Elm Glade Monita Jr4 353 706 7653 406
s. Ideal's Prince Regent d. Elm Glade Queenie

$MASSIE, WARREN, ELM GLADE FARM, LAKEVILLE, OHIO
*Elm Glade Flora 6 349C 698 6628 336
s. Franchester Shepard d. Elm Glade Honey Gal

$MATHIEU, HENRY W., OAKWOOD FARM, GRATERFORD, PA.
*+Ilan Fair Milestone's LaBelle Jr4 305 610 7764 330
s. Langwater Milestone d. Langwater Lobelia

$MATTHYS, WALTER, SHANTITUCK FARM, BARRON, WIS.
*Troutwater K. Marian of Dr. K. Sr4 307C 614 8158 417
s. Meadow Lodge King's Merit d. Troutwater Mary Jane of Dr. K.

$MAYHEW, EDWARD W. & SONS, ED-RU FARM, MACY, IND.
+Circle Drive's H. H. Melba Jr2 255C 510 6855 374
s. Honiny Hill Winston d. Circle Drive's Martha

$McCANDLESS, WILSON B., MR. & MRS., "HAYLANDS", CLARKSVILLE, MD.
Mt. Ararat Fancier Glamour Sr4 365 730 7269 379
s. McDonald Farms Fancier d. Sherwood Forest Queen Kudos

McCANN, FRASIER W., GOLDEN HARVEST FARM, BRIDGEWATER, CONN.
*Golden Harvest Lena's Girl 5 255 520 7953 400
s. McDonald Farms Impressive d. Lena Remus of Maulton
*Random Tintype 6 298 657 8368 430
s. Franchester Wildair d. Mayunsook Tina

$McCAULEY, R. A. & SONS, GREEN BOTTOM FARM, HAGERSTOWN, MD.
*+Calder Farm Jed's Fragrance Jr3 209 418 5086 257
s. McDonald Farms Jed d. Calder Farm Fragrance
*+C. B. Archer's Beauty Sr2 272 544 5811 301
s. Coldspring's Beauty's Archer d. B. Anton's Mazie
+Green Bottom's Zenith Mist Jr2 298C 596 6596 327
s. Coronation Majestic's Zenith d. Langvalley Levity Mist

$McCLELLAND, W. T. & SON, SHAMROCK GUERNSEY FARM, TUCSON, ARIZ.
Aldahome Phyllad's Enid Jr2 352 704 8121 377
s. Phyllad d. Aldahome Victoria
*+Butter Boy's Valor 6 279 558 5176 247
s. Raemelton Butter Boy d. Duke's Beauty Valentine
+Happyholme Heritor's Lucia Sr2 273 546 4482 237
s. Happyholme Inheritor d. Happyholme Crown Lucia

Riverview's Dutchess Irene 5 320 640 9995 459
s. Wandamere Philip d. Buck-Mor Dimple
Riverview's General's Madge Jr2 356 712 7897 388
s. Flying Horse Clara's General d. Riverview's Princess Rose
Riverview's Princess Fashion 7 328 656 11071 466
s. Cloverleaf Skagit Prince d. Valley Gem Careful
+Shamrock Farms Berryblossom Jr2 305 610 7291 366
s. McDonald Farms Granger d. Shamrock's Berry
Shamrock Farms Little Bopeep Jr4 365 730 7656 340
s. McDonald Farms Granger d. Bopeep of Surrogate's Jasper
*Shamrock Farms Maybelle 5 341 682 8947 450
s. McDonald Farms Hero d. Shamrock's Royal Mabel
*Shamrock's New Year 10 338 676 8263 388
s. Foremost Royal Bell Buoy d. Yokie of Thousand Springs
+Westlynn Charm Jr2 266 532 6734 335
s. Claudesta Phyiman d. Westlynn Charity

$McCREADY, RICHARD F., LITTLE STONER FARM, WINCHESTER, KY.
*Jerrie of South Side 8 321 642 8896 462
s. Delight's Prince of Fruitland d. Neptune's Fern of South Side
*Little Stoner Panorama Jr3 247 494 7433 330
s. Pine Manor King's Messenger d. W. A. Valor Bessie Pretty Helen
*Undulata Hazel Rose Jr4 350 700 9009 416
s. Roselawn Gregory d. Elder Lawn's Hazel

$McCLOTHLIN, G. H., WILLOW VALLEY FARM, RUSH, KY.
+Willow Valley Maude Jr2 303 606 6263 301
s. Graceland Bomber's Valor d. Pretty Boy's Maude

$McGREGOR, F. JEANNETTE, OLDFIELDS FARM, SHERBORN, MASS.
*Psyche of White Gables 10 365 730 11807 551
s. Lincoln Crusader 2d d. Susie's Susanna Bud

$McINTOSH, FLORENCE P., STRATHBRAN FARM, CAYUGA, N. Y.
*+Strathbran Tunisia 9 295 590 9959 486
s. Wychmere Duke d. Strathbran Daisy

$McLEAN, GEORGE P., ESTATE, HOLLY FARM, SIMSBURY, CONN.
*+Holly Farm Dandy Girl Jr4 293 586 5071 263
s. Holly Farm Prince Robert d. Falconridge Rainbow 2d
*Holly Farm Gilda Sr3 316 632 7470 351
s. Argilla Paladin d. Holly Farm Shamrock
*+Holly Farm Lady Worthy 7 265 530 8146 384
s. Groton House Caesar's Holly d. Holly Farm Peach
*Holly Farm Merrin 7 328 656 7574 368
s. Prospect of Ware d. Holly Farm Gypsy Jane

McLEOD, CLYDE M. PAUL, GAINES, MICH.
Rhamefields Mercury's Beauty Jr2 327 654 6484 291
s. Cesor Mercury's Maxim d. Old Orchard's Frosty Moonlight

$McMONIGLE, WILLIAM J., MAXVALE FARM, YELM, WASH.
*+Maxvale's Fashion's Dot 5 241 482 4688 290
s. St. Albans Actor's Fashion d. Dot of Maxvale
Maxvale's Fashion's G. Iris Jr2 365 730 7014 366
s. St. Albans Actor's Fashion d. Maxvale's General's Iris
+Maxvale's Fashion's Lily Jr2 269 538 6291 341
s. St. Albans Actor's Fashion d. Maxvale's Queen Iris
*+Maxvale's Fashion's Lovely Sr2 301 602 6804 372
s. St. Albans Actor's Fashion d. Maxvale's General's Hazel
*+Maxvale's General's Boot Jr4 298 596 9558 417
s. St. Albans Valiant General d. Marjorie of Maxvale
*Maxvale's General's Iris Sr4 276 542 6115 295
s. St. Albans Valiant General d. Maxvale's Queen Iris
*+Maxvale's General's Marion Jr4 300 600 8491 424
s. St. Albans Valiant General d. Maxvale's Queen Marian
*Maxvale's General's P. Polly 5 339 668 9680 420
s. St. Albans Valiant General d. Princess Polly of Maxvale
*Maxvale's General's P. Polly 6 312 624 9172 396
s. St. Albans Valiant General d. Princess Polly of Maxvale
*Maxvale's General's Q. Anne Sr4 347 694 7644 441
s. St. Albans Valiant General d. Maxvale's Queen Anne
*Maxvale's General's Q. Betty Jr4 342 684 6897 342
s. St. Albans Valiant General d. Maxvale's Queen Betty
*Maxvale's General's Twin Jr4 314 628 10283 566
s. St. Albans Valiant General d. Maxvale's Queen Iris

$McMURTRIE, R. H., FAWN LAKE FARMS, HUNTINGBURG, IND.
*Fawn Lake Levity Blossom 5 321 642 9326 435
s. Coronation Levity Prince d. Wey Acres Grandee's Charm
*Fawn Lake Shirley Alert 9 328 656 7763 345
s. Kenfleur's Butterfat Alert d. Lakewood Shirley
*Lakewood Shirley 13 312 624 6434 319
s. Butterfat Noble Neptune d. Lakewood Evadine
*R. Lane's Olive 6 311 622 8287 320
s. Kenfleur's Prince Marc d. Valmar's Choice Olive

$McVAUGH, JOHN B., EDEN HILL FARM, HOCKESSIN, DEL.
*Aggie of Greenacres 8 365 730 9904 568
s. Greenacres Royal 3d d. Monarch's Aggie of Gwenlyn

$McVEIGH, CHARLES J. D., JOCHAMAI FARM, HACKETTSTOWN, N. J.
*+Jochamai's Flora 7 269C 538 8352 385
s. Gardenville Prince Valor d. Sunny Cliff's Flossie
*+Jochamai's Shirley 8 274C 548 6544 247
s. Clara's Butterfat d. Provost's Viola

$McVEY, VERN & NEAL, LYLE, ELM SWAMP FARMS, LEBANON, IND.
*Elm Swamp Angel Jr3 321C 642 7918 427
s. Welcome In Angler d. Elm Swamp Josephine
*Elm Swamp Dixie Jr4 334C 668 11629 549
s. Big Springs Prince Maxim d. Elm Swamp Verla

$MEIER, FRANK E., FLYING M. RANCH, OREGON CITY, OREGON
+Flying M Fame's Golden Lady Jr2 294 588 9988 437
s. Western Glow Royal Fame d. Golden Light of Aldarra
+Land of Dreams King's Dolly Sr4 230 460 7217 337
s. McDonald Farms May King d. Rozelyn Beatrice
Silvertone of Aldarra Jr2 365 730 10216 592
s. Silver Forest May Royal d. Belle of Aldarra
Western Glow Star O'War Jr3 365 730 11176 613
s. Western Glow Man O'War d. Giant Cedar Star Lily

$MEISENHELDER, SAM F., TULIP POPLAR GUERNSEYS, YORK, PA.
+Laddie's Kitty of Maple Manor Sr2 305 610 5695 252
s. McDonald Farms High Laddie d. Kandia of Maple Manor

$MELGAARD, PAUL, WALNUT ACRES, EDMORE, MICH.
*Cesor Inheritance Neva Sr3 331 662 8531 404
s. Bournedale Inheritance d. Cesor Noble's Geneva

$MESSIX, W. BERNARD & MESSIX, WILLIAM B., JR., HOPESTEAD FARM, QUEEN ANNE, MD.
*+Messix's Rosalie 8 299C 598 9064 369
s. Blackbeard's Premier d. Messix's Roseblossom

$METZGER, G. J., ORLANDALE GUERNSEY FARMS, ORLAND, IND.
*+Meadow Haven Betty 7 303 606 9045 437
s. Langwater Golden d. Walnut Line Betty
*+Terra Vista Dianna 5 281 562 7758 374
s. Green Meads Levity Count d. Terra Vista Ann

$METZGER, HOWARD & SONS, METZGER FARMS, CLAYPOOL, IND.
*+Flora's Flower Sr4 281 562 9424 426
s. Fox's Bismarck of Waukesha d. Elmwood Farms Royal Flora

MEYER, ALLEN D., MEYER GUERNSEY FARM, WEST FARGO, N. DAK.
*Bonnie Brook Joyce — Jr4 365C 677 11108 541
s. Shaxmee Springs Commander — d. Bonnie Brook Rebecca Lass
*Champion's Valor Bell — 5 278C 711 12815 603
s. Marion's Champion's Valor — d. Ajax's Victory Girl
•Joyce Prediana's Predicta — Jr4 281 562 6224 335
s. Joyce's Prediction — d. Diana's Predicta
Meyer Farm Bell Arlene — Jr2 337 734 8985 418
s. Meyer Farm Arrow — d. Champion's Valor Bell
*Taylor's Imperial Grace — Sr4 310C 620 9250 473
s. Burton Lane's Supreme Imperial — d. Taylor's Starbell Glory

$MEYER BROTHERS, DELPHI DELL FARM, OLYMPIA, WASH.
*Delphi Dell Paula Prim — Sr3 365 730 10306 533
s. Valley Gem Houdini — d. Delphi Dell Nifty Paula

$MICHIGAN STATE COLLEGE, EAST LANSING, MICH.
*•Michigan Maxim's Carrie — 6 305 610 11985 475
s. Cesor Michigan Maxim — d. Kellogg Don's Carrie

$MICHIGAN STATE COLLEGE, W. K. KELLOGG FARM, HICKORY CORNERS, MICH.
•Kellogg H. Maxim Beulah — Sr2 301 602 9400 442
s. Cesor Helene's Maximum — d. Kellogg Maxim Bonnie

$MILLER, LEO H. & METZGER BROTHERS, SOUTH VIEW FARM, SOUTH WHITLEY, IND.
*•Beauty's Barbara — Sr2 305 610 6415 294
s. Lawnsett's Bob — d. Adventurous Lad's Beauty
*•Beauty's Butterfat Dimple — 5 305C 610 12098 602
s. Lawnsett's Bob — d. Adventurous Lad's Beauty
*•Bessie's Queen of Bonnieview — 14 305C 610 11399 554
s. Cherry's Adventurous Lad — d. Duke's Fern Bessie
*•Cherry's Butterfat Tillie — 8 305C 610 11589 508
s. Clearland Butterfat Zip — d. Adventurous Lad's Cherry

$MILLER, LESTER J., GUERNGOLD FARM, WELLMAN, IOWA
•Guerngold Levity — Jr2 285C 570 6212 319
s. Wey Acres Levity Clarion — d. Guerngold Betty

$MINER, GEORGE N., GAYWOOD FARM, LAKEVILLE, CONN.
•Riverdale Princess Marion — Jr4 265C 530 6714 364
s. Riverdale Prince George — d. Riverdale Atlas' Mary
•Riverdale Valiant Lute — 6 265 500 6545 304
s. Greyholme Valiant Trojan — d. Riverdale Lute

$MINNESOTA, UNIVERSITY OF, UNIVERSITY FARM, SAINT PAUL, MINN.
•Northeast Maxim Athena — Jr2 305 610 6637 326
s. U. of M. Dorette's Maxim — d. Athena of Amity

$MINNESOTA, UNIVERSITY OF, NORTH CENTRAL EXPERIMENT STATION, GRAND RAPIDS, MINN.
U. of M. Don's Daphne — Sr2 360 720 9090 437
s. U. of M. Donalba's Granger — d. U of M Dorette's Daphne

$MISSISSIPPI STATE COLLEGE, STATE COLLEGE, MISS.
*•College Princess May — 5 251 502 6611 252
s. Croasdaile's Maxim's Anchor — d. Croasdaile's Princess May
*•Magnolia Imperial Blossom — Sr3 293C 586 7416 391
s. Gayhead's Imperial — d. Sunnymede Valiant's Blossom
•Magnolia Paul's Eulalie — Jr2 305C 610 6810 329
s. Walker Royal Paul — d. St. Albans Valiant Eulalie
*•Magnolia Piper's Eulalie — Sr3 305C 610 9223 455
s. Flying Horse Royal Piper — d. St. Albans Valiant Eulalie
*Riegeldale Maxim's Phlox — Sr3 365 730 10566 583
s. Riegeldale Emory's Maxim — d. Riegeldale Major's Phlox

$MODDERMAN, HENRY A., RIVER DALE FARM, MARNE, MICH.
*River Dale Mabel's Pansy — Jr3 365 730 8393 423
s. Cesor Pontiff's Prince — d. River Dale Mabel
*River Dale Marvia — 6 365 730 10532 542
s. Cesor Maxim's Model — d. River Dale Ardis

$MOFFETT, PAUL G., MRS., ESTATE, SLEEPY HOLLOW FARM, INDIANAPOLIS, IND.
*Daisy's Myrtle Joy — 12 344 688 8647 433
s. Ultra Bess's Highland Laddie — d. Daisy's Myrtle Jane
*•Gayland's Dave's Mamie — 6 292 584 6434 323
s. Gayoso Betsy's Dave — d. Daisy's Myrtle Joy
*•Gayland's King's Devine — Sr3 300 600 6888 299
s. Pine Manor King's Vanguard — d. Gayland's Betsy's Devine
*Gayland's Marilyn — 5 340 680 10979 527
s. Pine Manor King's Vanguard — d. Gayland's Mary Dee
*•Gayland's Mazie — Sr3 257 514 4991 288
s. Gayoso Golden Gabriel — d. Gayland's Ding Bell

$MONTAVON, GEORGE J., NORVIEW FARM, WEST BROOKLYN, ILL.
*Supreme's Martha of Norview — 7 261 522 5949 246
s. Owendale's Supreme — d. Blakedale Golden Matron
*Trojan's Nan of Norview — Sr3 365 730 10787 523
s. Philosopher Trojan of Norview — d. Sultan's Nancy of Norview
*Trojan's Topaz of Norview — Sr3 365 730 9951 527
s. Philosopher Trojan of Norview — d. Mary's Aggie of Norview
*Val's Bloom of Norview — Sr3 343 686 8773 441
s. Hill View Valencian — d. Blossie's Supreme of Norview
•Val's Molly of Norview — Jr4 283 566 8596 420
s. Hill View Valencian — d. Molly of Cooley View
*Val's Peterkin of Norview — Sr3 365 730 10687 487
s. Hill View Valencian — d. Sultan's Pearl of Norview

$MOODY, A. R., FAIR FIELD FARM, JACKSONVILLE, VT.
*Fair Field Midnight Capacious — Jr3 365C 730 7491 382
s. Midnight Rustler of The Glen — d. Fair Field Quantity

$MOODY, A. R. & SON, FAIR FIELD FARM, JACKSONVILLE, VT.
Fair Field Midnight A. Donna — Jr2 365 730 6084 357
s. Fair Field Midnight Amos — d. Fair Field Midnight Sandra

$MOORE, HELEN L., LANGMORE FARM, CLUMS CORNERS, N. Y.
*Langmore V.I.C. — Jr3 365 730 11020 458
s. Coronation Langmore — d. Langmore Velda's Inheritance

MORELLI, C. M., OLLIMAC GUERNSEY FARM, PETALUMA, CALIF.
*•Ollimac Baron's Comfort — 7 286C 568 9333 466
s. Argilla Baron — d. Blanch of Home Comfort Farm
*•Ollimac Baron's Delight — Jr4 288C 571 8484 465
s. Argilla Baron — d. Ollimac Royal Lassie
*•Ollimac Baron's Jen — 7 305C 610 10177 535
s. Argilla Baron — d. Ollimac Prince's Dot
*•Ollimac Baron's Majesty — 5 268C 531 7555 348
s. Argilla Baron — d. Ollimac Majesty
*Ollimac Baron's Marge — 7 330C 655 7986 424
s. Argilla Baron — d. Marge's Maggie
*•Ollimac Baron's Pet — 5 290 576 7829 345
s. Argilla Baron — d. Ollimac Prince's Pettie
*Ollimac Baron's Trixie — 8 315C 625 9478 527
s. Argilla Baron — d. Ollimac Prince's Golden Girl
*•Ollimac B. B. Bess — 5 292C 580 9355 463
s. Ollimac Baron's Bobby — d. Ollimac Baron's Alice
*•Ollimac Belle Dairydrop — Jr4 292C 580 7822 388
s. Ollimac Baron's Belle Boy — d. Ollimac Baron's Milkdrop
*•Ollimac Fernette — 6 305C 605 7730 425
s. Ollimac Prince's Ferdinand — d. Ollimac Prince's Pearl
*Ollimac Princess Nitial — 9 325 646 10003 482
s. Santa Cruz Prince Lad — d. Forest Home's Princess

MORELLI, ROBERT, OLLIMAC GUERNSEY FARM, PETALUMA, CALIF.
Ollimac Hopeful's Velda — Jr2 315 630 7579 359
s. Ollimac President's Hopeful — d. Ollimac Prince's Velda
*•Steadfast Canadian's Diana — Jr3 299C 598 7541 413
s. Langwater Steadfast Canadian — d. Neggie's Foremost Charity

$MOSELEY, EDWARD S., INDIAN HILL FARM, WEST NEWBURY, MASS.
*•Hayland Queen — 9 288C 576 9500 436
s. Langwater Agrippa — d. Hayland Rain In The Face

$MULLER, JOE P., JO-BE FARM, OMAHA, NEBR.
Jo-Be C.H.'s Daffodil — Sr2 365 730 11457 551
s. Skyline Clara's Hercules — d. Lady's Violet of Jo-Be

$MUMMA, HARRY S., LANDISVILLE, PA.
*Eden F. Dawn — Jr4 310C 620 8858 451
s. McDonald Farms Fort — d. Fairland's Snowflake Dawn

$MUNGLE, J. JENE, MUNGLE'S DAIRY, ATOKA, OKLA.
*•Mungle's Darling — 6 283 566 7456 316
s. Bonnie's Supreme — d. Mungle's Daffodil

MUNNS, C. E. & SONS, CUTHBERT FARM GUERNSEYS, ELK RIVER, MINN.
*Cuthbert Farm Bottina — Jr3 365 777 7658 420
s. Boulder Bridge Design — d. Highcroft Betty

$MURRAY, EDGAR S., SOUTH RAY FARM, ALBUQUERQUE, N. MEX.
*South-Ray Dandy's Goldenrod — Jr4 350 700 7101 405
s. Owen's Place Ada's Dandy — d. Ranier Buttercup

$MYERS, C. FAYE, KNOLLNOOK FARM, GRAND BLANC, MICH.
*Knollnook Lute's Vanity — Jr4 365 730 11616 574
s. Cheboi Guardsman — d. Knollnook Dolly Lou

$MYERS, MAHLON H., FRAN-MYR FARM, NEW BRITAIN, PA.
Fernando's Belletha — Jr3 365 730 10475 551
s. Myerlyn Letitia's Fernando — d. Fernando's Belle

$MYRIN, H. A. W., KIMBERTON FARMS, PHOENIXVILLE, PA.
•Kimberton Apollio's Nadeline — Sr2 305C 610 10288 523
s. Clora's Point Apollio — d. Kimberton K. Natalie
*•Kimberton Beau's Beauty — 6 305C 610 11242 591
s. Fairy's Beau — d. Mona of Soleil
•Kimberton Odin's Starlight — Jr2 305C 610 9002 437
s. Kimberton Apollio's Odin — d. Quintinia's Bonnet
*Kimberton S. Sarabelle — Sr3 356C 712 9844 455
s. Clora's Point Strongheart — d. Quarry Valley's Sard
*•Kimberton Templar's Belle — Jr3 305C 610 8625 409
s. Kimberton Templar — d. Susanna's Bella
Kimberton Templar's Louise — Jr3 365C 730 8770 437
s. Kimberton Templar — d. Betty of Soleil
*•Kimberton Valiant Lass — 6 305C 610 11542 567
s. Riveredge Valdor's Prince — d. Riveredge Prediction's Lassie
*Wilgottan Farm's Myrtle — Sr4 365C 730 13326 565
s. Wilgottan Farms P. Prince — d. Arbobess Draftsman's Bountiful

$NATIONAL AGRICULTURAL COLLEGE, FARM SCHOOL, PA.
*•Farm School Valiant Cora — Jr4 302 604 6543 292
s. Antietam Valiant — d. Farm School Invader's Cornelia

$NEBRASKA, UNIVERSITY OF, LINCOLN, NEBR.
*Hercules Melissa of U Neb — 8 352 704 8667 407
s. Pine Manor Hercules — d. Skyline Melody

$NELMS, HOMER L., MED-O-DALE FARMS, ALTAMONT, N. Y.
Med O Dale Ruth's Jewel — Jr4 330 660 7163 296
s. Foremost Jeweller — d. Ruth of Falkenbury Farm
•Med O Dale Wistaria — Jr4 297 594 7060 336
s. Foremost Jeweller — d. Indian Rex's C. Ida Weigela

$NELSON, NORMAN K., CEDAR DRIVE FARM, WICHITA, KANS.
•Nelson's Mary of C. D. — Jr2 305 610 8713 435
s. Lookout Valley Superb Beacon — d. Dimple's Husky's Pride

$NEW HAMPSHIRE, UNIVERSITY OF, DURHAM, N. H.
*•U. N. H. Pierrot Nelda — Jr4 305C 610 10695 505
s. Wethersfield Pierrot — d. U. N. H. Slogan Frill

$NORMAN, ROY C., NORMAN FARM, CLYDE, OHIO
*•Ramona of Norman Farms — Sr4 256C 516 6239 272
s. Chestnut Ridge Trixie's Roamer — d. Dora Belle of Norman Farms

$NORTH CAROLINA STATE COLLEGE OF AGRICULTURE, RALEIGH, N. C.
*Carolina Emma — 5 307 614 8419 398
s. Carolina Climax — d. N. C. State Emma 2d
Carolina Happy Girl — Jr2 320 640 6404 303
s. Clear Springs Maxim A. Colonel — d. Carolina Show Girl 2d
*Quail Roost Patricia — Jr4 323 646 7741 355
s. Quail Roost King Balkus — d. Winn's Patricia

$NORTH DAKOTA AGRICULTURAL COLLEGE, FARGO, N. DAK.
*•Clover Glen Golda — 7 288 576 6935 401
s. Boulder Bridge Golddrop — d. Clover Glen Pearl

$NOSKER, RAY D., NOSKER FARM, HUNTINGTON, IND.
*•A. C. Fancy of Nosker Farm — 7 286C 567 9169 425
s. Ridglydale's Alert Challenger — d. Polly's Pearl of Nosker Farm
*A. C. Patsy Lass of Nosker Farm — Sr4 365C 730 9668 515
s. Ridglydale's Alert Challenger — d. Polly's Patsy of Nosker Farm

NOURSE, C. P., ROOT RIVER FARM, MILWAUKEE, WIS.
Grenfel Major's Patti — Jr2 365 730 6528 295
s. Curtiss Candy Levity Major — d. Grenfel El Cid's Melba
Lookout Valley Levity Susan — Jr2 363 633 9237 408
s. Curtiss Candy Levity Hero — d. Blazer's Butterfat Suzanne

$NYE, BENJAMIN R., BLOSSOMLAND FARMS, SAINT JOSEPH, MICH.
•Blossomland Janice — Jr2 299C 598 8047 419
s. Meadow Lane Superior — d. Maple Lawn Farm June
*•Blossomland Judy — Jr3 305C 610 11548 611
s. Superior of Tamarack Ridge — d. Maple Lawn Farm June
•Blossomland Lady — Sr2 305C 610 9022 462
s. Rose's King of Meadow Lane — d. Mary of Walmar
Blossomland Lola — Jr2 311C 622 8955 455
s. Rose's King of Meadow Lane — d. Blossomland Rebecca

$OELKER, HAROLD, OELKER FARM, URBANA, OHIO
*Avalon Brilliant Lady June — Sr4 365C 730 9944 405
s. Langwater Brilliant — d. Avalon Bright King's Lady
*Fisher's Lady May — Jr3 365C 739 8281 457
s. McDonald Farms Fisher — d. Ruth May of Locust Grove

$OHIO STATE UNIVERSITY, COLUMBUS, OHIO
*•Ohio Barbara Starlight — Sr3 246 492 5626 226
s. Welcome In Countryman — d. Ohio Brilliant Sunray

OKLAHOMA A. & M. COLLEGE, STILLWATER, OKLA.
*•Mary Ann's Angie — 8 302 604 5544 249
s. Cooper's Royalty — d. Cooper's Mary Ann
*•Primrose Ghidiah's Mary — 9 272 544 5973 255
s. Ghidiah of Primrose — d. Mary of Primrose
Sooner Ambassador Early — Jr2 348C 696 9341 449
s. Meadow Lodge Ambassador — d. Sooner Mohican Eagle
*•Sooner Ambassador Jackie — Sr4 301C 602 7782 407
s. Meadow Lodge Ambassador — d. Sooner Mohican Jay
*Sooner Mohican Wilhelmina — Sr3 365 730 9279 373
s. Meadow Lodge King's Mohican — d. Cooper's H. Wilma

$OLSON, RAYMOND P., RAYOL'S FARM, FARMINGTON, CONN.

*+Wildwood Jesse's Curley	Jr4	255	474	5084	266
s. Holly Farm Jesse	d. Broadmead's Butterfat Pride				
*Wildwood Jesse's Jane	Sr4	224	448	5638	278
s. Holly Farm Jesse	d. Wildwood Noble Janebelle				
*+Wildwood Jesse's Princess	Sr3	240	460	7352	309
s. Holly Farm Jesse	d. Wildwood Cloister's Patsy				
*+Wildwood Noble Bon Bon	Sr3	299	596	8319	393
s. Howland Noble Ruth's Harvester	d. Wildwood Bebe				

$ORMBREK, GEORGE, CLOVER RIDGE FARM, KIRKLAND, WASH.

+Western Glow Linnie Ann	Jr2	270C	540	4927	250
s. Western Glow Maryann's Royal	d. Westclair Foremost Linneta				

$PARKER, D. B. & NEWTON, C. S., MAPLE CRESTA FARM, BLOUNTVILLE, TENN.

*+Gayoso Fame's Constance	Jr4	287C	574	10368	445
s. Coronation Fame	d. Queen Constance of Thorn Hill				

$PARKER, H. LLOYD, THE IDEAL DAIRY, DECATUR, GA.

*+King White's Pearl	6	275	550	9360	435
s. Gayoso King White	d. Lindy of Ponce de Leon				

$PASSMORE, PUSEY & WILLS, LYNTHWAITE FARM, WILMINGTON, DEL.

*+Tarbell Gallant Mona	Jr4	275	550	6088	286
s. McDonald Farms Tarbell	d. Tarbell Regal Mona				

PATRICK, C. ALLEN, PLEASANT HILL FARM, SALEM, N. J.

+Pleasant Hill Gay Marguerite	Sr4	295	590	7919	426
s. Riegeldale Emory's Ivanhoe	d. Leader's Miss Timonium				

$PATRICK, ROY C., QUINTON STOCK FARM, QUINTON, N. J.

Blaze's Questionaire of Q.S.F.	6	329C	658	9180	433
s. St. James Champion Blaze	d. Queen Rosalie of Clear View				
+Ivanhoe's Miss Charming	Jr4	278C	549	8331	407
s. Riegeldale Emory's Ivanhoe	d. Broadview's Miss Charming				

$PATTERSON, JOE C., HOMEWARD FARMS, REED CITY, MICH.

+Homeward Remus' Lila	Jr2	302C	604	6102	314
s. Cesor Remus Maxim	d. Homeward Lila				
Homeward Remus Pride Lady	Jr2	353C	706	8667	432
s. Cesor Remus Maxim	d. Homeward Pride's Beauty				
+Homeward Remus' Sally	Jr2	293C	586	6356	327
s. Cesor Remus Maxim	d. Homeward Sally				
Homeward Remus' Sunlight	Jr2	309C	618	6008	336
s. Cesor Remus Maxim	d. Homeward Sunbeam				
*Homeward Sally	10	365	730	8667	469
s. Longacres Echo	d. Joe-Ann of Homeward				
*Homeward Sunbeam	6	327C	654	8633	408
s. Homeward Quo Vadis	d. Homeward Pet				

$PATTON, ROSS, PATTONHOLM FARM, NEW LONDON, OHIO

+Pattonholm Duke's Vicky	Sr2	305C	610	7495	413
s. Ric-To-Le-Lo's Duke	d. Peerless' Vivian				

$PAYNE, ETHEL, SILVER MOUNTAIN FARM, MILLERTON, N. Y.

+Silver Mt. Imperial's Belle	Sr2	301C	602	8174	398
s. Wyebrook Imperial	d. Rex's Belle Abbie				

PEACOCK, D. W. K., KILMAC FARM, FLANDERS, N. J.

Kilmac Masher's Merry	Sr3	365	1092	13540	658
s. Kilmac Masher	d. Florham Merry				

$PECK, ALTA FERNE, PECKHURST FARM, SCHUYLERVILLE, N. Y.

+Beauty Fay of Beech Wood Farm	Jr2	236C	472	4406	214
s. Schonowe Prince Charming	d. Beauty of Beech Wood Farm				

$PECK, G. HAROLD, PECKHURST FARM, SCHUYLERVILLE, N. Y.

+Marie of Lookout Farm	Sr4	268C	536	5780	293
s. Tarbell Farms Noble Jason	d. Lizzie of Lookout Farm				
*+Peckhurst Anna	Sr2	192C	384	4944	199
s. Chautauqua Rambler	d. Peckhurst Melody				

$PECK, MARION M., THOMAS M. & LAUREL M., PECK'S FARM, GENEVA, ILL.

Head's Queen Dolores	Sr2	321	642	5215	234
s. McDonald Farms Kinghaven	d. Robday's Delores				
*Peck's Achievement's Eve	6	325C	650	9213	405
s. Peck's Sargon Achievement	d. Adelmer's Alert Dawn				
*Peck's Coronation Bluebell	9	332C	664	9078	430
s. Coronation Concentrate	d. Adelmer's Alert Caprice				
Peck's Governor's Idahlia	Jr2	314C	628	8020	355
s. St. James Duke's Governor	d. Peck's Achievement's Dahlia				
Peck's King's Inila	Jr2	309C	618	6981	360
s. McDonald Farms King Magician	d. Peck's Governor's Governess				

$PECKMAN, JOHN S., PLEASANT VIEW FARM, CHAMBERSBURG, PA.

+Pleasant View Hardwick Lovely	Jr2	268C	536	6153	332
s. Langvalley Levity Hardwick	d. Pleasant View Lovely				
*+Pleasant View Honey Lass	9	299C	598	11308	481
s. Antietam Victory	d. Girl's Lassie of Pleasant View				

$PEINHARDT, PATRICIA, EDGEWOOD, CULLMAN, ALA.

*+Edgewood's Carlos' Judy	Sr2	285	570	7438	385
s. Edgewood's Prince Carlos	d. Gay May's Bonnie of Edgewood				

$PEISSNER, HARVEY, SURPRISE VALLEY FARM, YELM, WASH.

*+Surprise Valley Beulah	5	302	604	9088	417
s. Cloverleaf Orchid's Byrne	d. Peissner's Cleo				

$PENLAND, GEORGE A., HAYESVILLE, N. C.

Clayton's Edith	Sr4	365	730	10163	501
s. Beau's Clayton	d. Sycamore Moonlight's Edith				
Idlehour's Lady Knight	7	346	692	9450	467
s. Klondike Kane	d. Minnetonka's Morning Glory				

$PENNEY, J. C., PRE-EMINENT GUERNSEY FARM, GALLATIN, MO.

*Grapelawn Gem 2d	11	365C	730	12378	626
s. May Rose Truce	d. Grapelawn Gem				
Pre-Eminent Muse	Jr2	365	730	9702	465
s. Foremost Acme 20th	d. Pre-Eminent Glenda's Kate				

$PENNSYLVANIA STATE COLLEGE, STATE COLLEGE, PA.

*+Penstate Caesar's Rachel	5	270C	540	9766	441
s. Groton House Caesar's Penn	d. Penstate Crusader's Rachel Ann				
*+Penstate Caesar's Trixie Ann	Jr3	301C	595	8908	487
s. Groton House Caesar's Penn	d. Penstate Crusader's Trix Ann				
+Penstate Noble's Abbey	Jr2	305C	610	8810	448
s. Coldspring's Noble's Favor	d. Penstate Hannibal's Junie				
+Penstate Noble's Dardot Ann	Jr2	234C	468	5754	289
s. Coldspring's Noble's Favor	d. Penstate Dardot Crusader				

$PEREGO, J. C., CAMDEN, MICH.

*Perego's Rosanne	11	365	730	10341	521
s. Perego's Lakeshore King	d. Patrick's Nancy				

$PERRY, RALPH H., MAPLEWOOD FARM, IRA, VT.

*Maplewood Hornet's Janet	6	365	730	13013	604
s. Fra-Mar Hornet	d. Christie's Fern				
*+Maplewood Kristy	9	305	610	9357	374
s. Fra-Mar Admiral	d. Princess Ethel's Hope				
*Maplewood Lady Diana	11	365	730	9508	496
s. Fra-Mar Admiral	d. Virginia of Maplewood				
+Maplewood Mont Honey	Sr3	305	610	9144	431
s. McDonald Farms Vermont King	d. Maplewood Madeline				

$PERRY, WALTER C., HICKORY RIDGE FARM, HAMPTON, N. Y.

*Maplewood Dorothy	6	312	624	10675	518
s. Fra-Mar Hornet	d. Maplewood Royal Jean				
+Maplewood Lucy's Clara	Jr4	305C	610	9216	432
s. Maplewood Helena's Major	d. Lucy of Maplewood				

$PETERS, JOHN, KERN COUNTY UNION HIGH SCHOOL FARM, BAKERSFIELD, CALIF.

Krum's Contender's Incabell	Sr3	315	630	9049	515
s. Adohr Elder Contender	d. Krum's Norman's Isabella				

$PETERSEN, ROSS A., ALFADING FARM, SKANEATELES, N. Y.

*Peerless Betty of The Elms	7	339	678	11988	548
s. Tarbell Farms Peerless Jurist	d. Club's Bernice of The Elms				

$PFEIFFER, WALTER R. & HERMAN W., PFEIFFER FARMS, ARLINGTON, NEBR.

Midland M Golden Gloria	Jr2	365	730	11054	512
s. Jo-Be Challenger's Meld	d. Larry's Golden Glo of Omar				

$PFLUGHOEFT, ERWIN P., WHITEASH VALLEY FARM, ALGOMA, WIS.

*Whiteash C. Grace	6	351	702	7876	314
s. Actor of Carnival's Valor	d. Whiteash Cherry				

$PHILLIPS, FLOYD R., PHIL-ESTA GUERNSEY FARM, RUPERT, IDAHO

+Phil-Esta Lad's Janice	Jr2	297	594	7747	376
s. Goldendale Lad's Bonny Boy	d. Phil-Esta Lad's Janet				

$PHILLIPS, I. L., NOTTAWA VALLEY FARM, ATHENS, MICH.

*Tarsen's Rose of Maple Dale	9	294C	588	8833	406
s. Haven Hills Tarsen	d. Mae's Cherrie of Maple Dale				

$PINEHURST FARMS, INCORPORATED, ROCKFORD, ILL.

+Norgert's Carolyn	8	305	610	8829	461
s. Boulder Bridge Galahad	d. Adoms' Charlotte				

$PINE STATE CREAMERY COMPANY, KILDAIRE FARM, CARY, N. C.

+Kildaire's Diantha	Jr2	294	588	6247	323
s. Quail Roost Choice Prince	d. Kildaire's Diann				

PIONEER POINT FARMS, DIVISION of FUNKHOUSER INDUSTRIES, INCORPORATED, CENTERVILLE, MD.

*Erinton's Judy of Kennersley	7	365C	812	15386	727
s. Erinton Patrick	d. Emblem's Locust Hill France				

PIRIE, JOHN T., JR., MUNDELEIN, ILL.

Lindenhurst Bella	6	321	642	13121	577
s. Dorvillee Lad's Laddie	d. Lindenhurst Rena Ann				

PLANSOEN, LOUIS M., MULBERRY HILL FARM, EASTON, MD.

*Ideal's Traveller's Duke's May	5	296	592	6377	309
s. Ideal's Traveller	d. Ideal's Risbecq's Duke's May				
*Mulberry Hill Betty C.	Jr3	365	730	10546	504
s. Ratcliffe Manor Chief	d. Arbobess Betty Rose				
Mulberry Hill Farm's Merida	Jr2	365	730	8924	433
s. Superior's Zinnia's Maxim	d. Merida of Fairview				
Mulberry Hill Pr. Evelyn	Jr2	365	730	7950	381
s. Bournedale Charming Prince	d. Maywood Dolly Evelyn				
*Mulberry Hill's Lynn's Marie	Sr3	365	730	9518	485
s. Coldspring's Beauty's Lynn	d. Hardwick's Naughty Marietta				

$PLEINESS, WILLIAM L., MAPLE DAWN GUERNSEY FARM, SCOTTVILLE, MICH.

+Maple Dawn Master's Garnet	Jr2	305C	610	8073	469
s. Grandvu Royal Master	d. Maple Dawn Squire's Gem				
+Maple Dawn Master's Jean	Jr2	305C	610	6448	358
s. Grandvu Royal Master	d. Maple Dawn Squire's Jane				
*+Maple Dawn Squire's Helen	Jr4	305C	610	11936	477
s. Lone Creek's Gallant Squire	d. Jane's Molly of Maple Lawn				

$PLETCHER, HENRY L., EVERGREEN LAWN FARM, NAPPANEE, IND.

+Evergreen Joy	Jr2	278	556	8149	400
s. Twin Rocks H. Fearless	d. Evergreen Sally of Mary				
+Evergreen Ladina	Jr2	299	598	7657	351
s. Twin Rocks H. Fearless	d. Evergreen Mary of Lawn				
*+Evergreen Rosa of Lawn	5	268	536	8678	420
s. Clearland Butterfat Cherrybud	d. Evergreen Lawn of Rose				

$PLUSHANSKI BROTHERS, THE P. B. FARM, CLINTON, N. J.

Spruce Run Governor's Foxy	10	309C	609	8094	324
s. Hilltop Governor Butterfat	d. Fox's Bessy of Waukesha				

$PLUTE, GILBERT, EDELWEISS FARM, RAVENNA, OHIO

*Edinham Levity Daphne	5	365	730	10001	518
s. Raemelton Levity Coronal	d. Edinham Lady Tranquil				
Linc-Edin Patent Premiere	6	365	730	10548	518
s. Coronation Patent	d. Lincoln Way Bula 3d				

$POEPPING BROTHERS, PEP'S ACRES, MOUNT ANGEL, OREGON

Valley View Builder's Peggy	Sr2	365	730	9336	444
s. Wandamere Jean's Builder	d. Valley View Elder's Peggy				

POMROY, BIRLEM, ROCHESTER, N. H.

*Sanborn Farm Hera	5	354	708	8513	381
s. Catamount Rex Lad	d. Sanborn Farm Juno				

$POOK, OTTO C., RIVERSIDE FARM, EMMETT, IDAHO

+Riverside Ruth's Flora	Jr4	305	610	6924	386
s. Idagem Co-ed's Truman	d. Buster's Ruby's Ruth				
+Ruth's Jane of Riverside	7	305C	610	5725	256
s. Idagem Co-ed's Truman	d. Buster's Ruby's Ruth				

$POSANSKI, ROMAN E., RO-SAN FARM, WAYNE, ILL.

*+Goodrich Farms Mazzie	Sr4	305C	610	9445	442
s. Quail Roost May Taurus	d. Way-Ellen Farms Linda Lou				

$POSANSKI, ROMAN E. & SUSAN, RO-SAN FARM, WAYNE, ILL.

*+Rosan's Champion Hope	Sr4	305C	610	10524	505
s. Mapledale Champion Damask	d. Mapledale Hazel				

$POSANSKI, SUSAN, RO-SAN FARM, WAYNE, ILL.

Rosan Farm Maxim Duchess	Sr2	337C	674	7120	364
s. Riggin Farm Ferdinand	d. Hillcrest's Queenie				

$POTTER, A. F., PENBART FARM, BARRINGTON, ILL.

*+Arrowwood's Able Mable	Jr3	241C	482	6682	301
s. Curtiss Candy Major Chum	d. Wilsonia's Jesse				
Walnut Tree King's Nancy	Jr3	324C	648	9379	526
s. King of Walnut Tree Farm	d. Walnut Tree Roger's Patricia				

$POTTER, F. ARTHUR, JR., TAMARACK HILL FARM, WASHINGTON, CONN.

*Fuller Farm Roberta 2d	7	333	666	10548	515
s. Hayfield's Speed Liner	d. Fuller Farms Roberta				
+Tamarack Hill Eminent's Ruthie	Jr2	305C	610	7947	393
s. Sunny Lea Levity Eminent	d. Wildwood Noble Ruthie				
Tamarack Hill Tilly's Mab	Jr2	361	722	10011	499
s. Webotuck Prince	d. River View Tilly				

$POTTS, CLAUDE A., DOT-CAP FARM, LEBANON, IND.

+Dot-Cap's Judith	Jr2	305C	610	9010	483
s. Curtiss Candy Reward	d. Dot-Cap's Judy				
*Dot-Cap's Mary	Jr3	365	730	11929	551
s. Duffield Farouk King	d. Dot-Cap's Mariann				

$POWER, L. W., CHUKLUCK FARM, BURLINGTON, WASH.

*+Bear Canyon's Delores	6	266	532	8531	458
s. Jenora Churchill	d. Bear Canyon's Dusky Maid				
Chukluck Mistery	Jr3	338	676	11667	541
s. Fircrest Noble Duke	d. Chukluck Maid				
+Chukluck Nell	Sr4	284	568	10235	499
s. Avalawn Louis	d. Nosegay of Chicona				

*Chukluck Verafine 6 365 730 14421 748
s. Avalawn Louis d. Chukluck Verna

PHATT, GEORGE D., JR., SUNNY VALLEY FARM, NEW MILFORD, CONN.
*Sunny Valley Mahomet's Girl Sr3 365 949 11508 507
s. Sunny Valley Mahomet d. Sunny Valley's Buttergirl

$PRICE, G. P., RICH HILL FARM, CLIFTON, N. C.
*-Rich Hill Maude 8 272 544 5592 238
s. Klondike Gaymost d. Knight's Christina

$PRICE, KENNETH C., PRICE'S GOLDEN GUERNSEY DAIRY, PORT ORCHARD, WASH.
-Delphi Dell Master's Pet 6 305C 610 12999 654
s. Flying Horse Master's Phil d. Delphi Dell Philosopher's Pet
*-Fir Ridge Bonni Cherbud 7 305C 610 11531 487
s. Bonnibell Embassador d. West Valley Cherbud

$PRITZI, JOE, WESTLYNN FARM, PAYETTE, IDAHO
Bonnibell Charity Jr3 323 646 8135 418
s. Coronation Damascus d. Brookacres Charity
*-Westlynn Charity 6 301 602 9459 455
s. Chuckanut High Boy d. Chuckanut Clutie
-Westlynn Clutie Jr2 297 594 9134 399
s. Claudesta Phylman d. Westlynn Clute

$PRUETT, EDWARD, RED CROSS FARM, WINCHESTER, KY.
-Georgeland Maxim Pocahontas 7 305C 610 10867 620
s. Fairlawn Maxim's Ensign d. Georgeland Pocahontas 3d

$PURDUE UNIVERSITY AGRICULTURAL EXPERIMENT STATION, LAFAYETTE, IND.
-Purdue Arthur Ann Rose Sr2 278C 556 6270 289
s. Normandy Arthur d. Purdue Matchmaker Ann Rose
-Purdue Arthur Maiden Sr2 305C 610 6800 354
s. Normandy Arthur d. Purdue's Matchmaker Maiden
Purdue Arthur M. Candie Jr2 365 730 7885 410
s. Normandy Arthur d. Purdue Matchmaker Candie
*Purdue King Ted Sue Jr4 329C 658 8767 428
s. Kenfleur's King Ted d. Purdue Matchmaker Candie Sue
*Purdue Matchmaker Anelda 7 365 730 6060 312
s. Normandy Matchmaker d. Purdue Conqueror Ann
*-Purdue Matchmaker Candie 7 291 582 8052 438
s. Normandy Matchmaker d. Purdue's Renown Candie
Purdue Matchmaker K. Maiden Jr2 365 730 7064 376
s. Normandy Matchmaker d. Purdue King Maiden
*-Purdue Matchmaker Triumph 7 302C 604 7400 371
s. Normandy Matchmaker d. Purdue Triumph Ann

$QUERNHEIM, HARRIETT & WILSON, RUSSEL, HEIMSON GUERNSEYS, MURPHYSBORO, ILL.
*Lady Hollie of Oak Grove 9 365 730 10877 476
s. Gayoso Marbollis d. Lady Red Raider of Oak Grove
Lady I. F. Susan Jr2 365 730 6926 370
s. Seco Imperial Fair Boy d. Dean's Susie

$RASMUSSEN, WILLIAM J., "SARIVAL GUERNSEYS", GLENDALE, ARIZ.
Happyholme Princess Nancy 8 319 638 11578 505
s. Happyholme Lily's Crown Prince d. Happyholme Sol's Nancy
*-Happyholme R'Ambler's Patsy 7 301 602 9237 476
s. Happyholme Roseland's Ambler d. Happyholme Lord's Patsy
Lone Pine Ramona 8 312 624 10107 481
s. Corium Slogan's Marcus d. Sherwood Forest Model Latona
*Rasmussen Farms Annabell 5 334 668 7891 330
s. Rasmussen Farms Dynamite d. Little Ranch Blossom Ann
*-Rasmussen Farms Lady Sr3 294 588 7541 403
s. Rasmussen Farms Diablo d. Lively Lady of Shady Lane
Rasmussen Farms Marie 7 342 684 9982 543
s. Foremost Symbolic d. Rimal's Lilly Marie
*Rasmussen Farms Marietta Jr4 365 730 7731 479
s. Rasmussen Farms Diablo d. Rasmussen Farms Marie
Spruce Run C. Bft. Lady 7 365 730 11764 546
s. Clara's Butterfat d. Lady of Oak Knoll
*Wescon's Norbeau's Dolphine 9 365 730 9702 499
s. Hill Girt Norbeau d. Master's Dolphine

$RATHELL, CHARLES, DOLVIN FARM, WYE MILLS, MD.
*-Dolvin's Lady Nancy Jr4 269 538 8016 364
s. New Hope's Paddy d. Rose Cherub of Hopewell

$RATHELL, CHARLES R., JR., DOLVIN FARM, WYE MILLS, MD
*-Dolvin's Margaret 6 288 576 6496 438
s. Ratcliffe Manor Chief d. Margaret of Miles' Cove
-Dolvin's Margaret Ann Sr2 275 550 5208 284
s. Blakeford Constant d. Dolvin's Margaret
-Pioneer Point Lana Sr2 305 610 8611 406
s. Broadland Masterpiece d. Pioneer Point Lucite
Pioneer Point Mermaid Sr2 333 666 8919 430
s. Broadland Masterpiece d. Islander's Merry Maid

$RAYL, CARL, VAN BELLE FARM, RUSSIAVILLE, IND.
*-Van Belle Blossom Sr4 187 374 3559 145
s. Eagle Valley Lord Dale d. Van Belle Princess
Van Belle Janey Jr2 361 722 10142 467
s. Eagle Valley Lord Dale d. Jane of Van Belle
*Van Belle Princess 6 333 666 9165 413
s. Spur's Prince d. Harvester's Fay of Van Belle

$RAYL, VIOLET O., VAN BELLE FARM, RUSSIAVILLE, IND.
*Southern Rose of Van Belle 9 349 698 9026 438
s. Gayoso Southern Laddie d. Rosaland's Pride of Valley Home
Van Belle Eagle's Rosette Jr2 347 694 7638 391
s. Eagle Valley Lord Dale d. Southern Rose of Van Belle
*Van Belle Rosedale Jr3 316 632 7910 334
s. Eagle Valley Lord Dale d. Southern Rose of Van Belle
*Van Belle Valley H. Rose Jr3 331 662 8830 433
s. Eagle Valley Ruth's Hassan d. Van Belle Valley Rose

$RAYMOND, CLARENCE, CEDAR MANOR FARM, FREDONIA, KANS.
Cedar Manor Chee Chee Jr2 308 616 6014 283
s. Glencliff Baron d. Cedar Manor Cherry
*Cedar Manor Cherry 6 365 730 12060 568
s. Glencliff Valorex d. Paramount Nannette's Dee
*Cedar Manor Daisy Jr3 365 730 9209 480
s. Glencliff Baron d. Cedar Manor Doris
*Glencliff A. Arlon Jr4 346 692 9565 423
s. Meadow Lodge Climax's Alert d. Glencliff Arlon

$REED, JOHN M. & SON, GRANDVIEW FARM, KITTANNING, PA.
Mt. View Strongheart Linda Sr2 334 668 8327 394
s. Coldspring's B. R. Strongheart d. Mountain View Silver Lilly

$REED, RAYMOND, GLENTANGY GUERNSEY FARM, DELAWARE, OHIO
*-Glentangy Show Girl 10 289 578 8521 368
s. Villa-Way Triumph d. Pilgrim's Lassie of Glentangy

$REED, W. HUGH, GLENTANGY GUERNSEY FARM, DELAWARE, OHIO
Glentangy P. Mary Jr3 314 628 9478 484
s. Glentangy Pilgrim d. Glentangy Carsie

$REEVES, EDWARD T., WIN-ON-A-FARMS, BALDWINSVILLE, N. Y.
*Win-on-a Farms C. C. Lady 5 349 673 9459 584
s. Circleview Custer d. Win-on-a Farms G. W. Lassie
Win-on-a Farms P. J. Roma Jr2 328 633 7144 351
s. Win-on-a Farms Pearl Jeweller d. Win-on-a Farms Jason's Rose

*-Win-on-a Farms Rambling Rose Jr3 237 453 5991 307
s. Chautauqua Rambler d. Win-on-a Farms Jason's Rose
*-Win-on-a Farms Royal Carol 7 241 452 4854 207
s. Elmwood Farms Royal Fairboy d. Win-on-a Farms C. S. Clara

$REFF, MILO R., GUERNSEY GRANGE FARMS, UNIONDALE, IND.
*Guernsey Grange Dorothy Jr3 365 730 8832 340
s. Lone Pine Masterpiece d. Fannie of Guernsey Grange

$RHAME, PAUL W., RHAMEFIELDS FARM, FLINT, MICH.
*-Princess Jane Supreme 6 295C 590 7993 348
s. Cesor General's Supreme d. Jane's Pansy of Maxfield Farm

$RICE, STANLEY F., RICE FARMS, DERBY, VT.
*Rice Farm's Juanita 9 334 668 9427 416
s. Ward's Satisfaction d. Echo Dale Beautiful

$RICH, LOWELL & SON, RICHLAND FARM, RUSSIAVILLE, IND.
Raymond's Joyce of Richland Jr2 365 730 8073 399
s. Richland's Raymond Hunter d. Myersmead Superb's Janet

$RICHARDSON, LLOYD N. & GENEVA D., CEDAR SPRINGS FARM, BEL AIR, MD.
*Border King's Pharos Diana 10 324C 648 8822 450
s. Broadland Border King d. Diana of Pharos
*-Cedar Springs Romulus Toppy Jr4 230C 453 5782 276
s. Coldspring's Romulus Ambition d. Sterling's Goldentop
*Coolbranch Ruler's Coletta 8 365 730 9262 417
s. Beechwood Ruler d. Coletta of Quietude

$RICHART, EARL H., MR. & MRS., TWIN-HART GUERNSEY FARM, MONTESANO, WASH.
*-Twin-Hart Carol Nina Jr3 305C 610 8773 412
s. Grandee's Nylon of Middale d. Twin-Hart Carol
-Twin-Hart Cathy Jr2 305C 610 7530 374
s. Chicona Pierre d. Quality Farm Delight's Caprice

$RIDDER, EDWIN C., RIDDER FARMS, SHERWOOD, OREGON
-Fir Pastures Jean Jr2 305C 610 6849 338
s. Maple Brook's Patrick James d. Ridder Farms Rose
*-Ridder Farms Pansy Jr3 305C 610 9252 483
s. Stuart View Philip d. Peter's Pansy Girl

$RIDDER, GEORGIA BUCK, BROOKE'S CROSS FARM, BALDWIN, MD.
*Brooke's Cross Anita Sr4 341C 682 7442 428
s. Riegeldale Emory's Count d. Chenar's Alliance
Brooke's Cross Bava Sr2 318 636 8247 377
s. Clear Springs' Cynthia's Major d. Brooke's Cross Beata
Brooke's Cross Bertha May Sr2 365 730 7554 368
s. Clear Springs' Majestic Prince d. Brooke's Cross Belinda
*-Brooke's Cross Brenda 8 289 578 7146 326
s. Quail Roost Valor's Foremost d. Barbara of Brooke's Cross
Brooke's Cross Christina Sr2 335 670 8557 445
s. Clear Springs' Majestic Prince d. Brooke's Cross Celia
Brooke's Cross Dema Jr3 365 730 6704 371
s. Clear Springs' Cynthia's Major d. Brooke's Cross Donna
Brooke's Cross Frieda Jr3 365 730 8107 393
s. Clear Springs' Majestic Prince d. Brooke's Cross Felicia
*-Brooke's Cross Marida 8 305 610 6649 340
s. Quail Roost Valor's Foremost d. Hardwick's Mina
*-Brooke's Cross Minetta 6 287 574 5153 306
s. Riegeldale Emory's Count d. Hardwick's Mina
*Brooke's Cross Myrna 9 337C 674 5891 329
s. Blakeford Prince d. Sycamore Mira
*Brooke's Cross Patricia 7 314 628 6670 331
s. Quail Roost Valor's Foremost d. Patricia of Brooke's Cross
Brooke's Cross Theresa Sr4 329 658 6639 368
s. Riegeldale Emory's Count d. Chenar's Trixy
*Willowmere St. Brenda 6 312 624 10151 464
s. Willowmere Boniface d. Willowmere Breathless

$RIEHL, ELMER J., ELMBETH FARM, CANFIELD, OHIO
*-Elmbeth L. P. Lucky Palotterie 7 275 550 7649 388
s. Groton House Levity's Goldmine d. King's Lucky June
Elmbeth Lucky Cindy Jr2 330 660 6109 317
s. Foremost Prince Faithful d. Elmbeth L. P. Lucky Minuet
Elmbeth Lucky Levity Gloria Jr2 322 644 8117 405
s. Pine Manor Levity's Legacy d. Elmbeth L. P. Lucky Azalea

$RIGGS, GERALD & RUSSELL, SHADY LANE FARMS, SHIRLEY, IND.
*Raemelton Corking Prue 13 365 730 10955 526
s. Raemelton Royal Corking d. Raemelton Golden Prudence

$RINEHART, E. JAY, RINELAND MANOR, GALION, OHIO
P. L. Brigadier's Lady Mary Jr2 344 688 9317 465
s. Badoja Brigadier d. Rex of Canton's Lady Belle

$RINEHART, I. VAUGHN, RINELAND MANOR, GALION, OHIO
-Villa-Way Lilly Jr4 286 572 6355 379
s. Blakeford Lux d. Villa-Way Cardinal

$RITTER, ERNEST E., RED RIDGE FARM, WINFIELD, PA.
*Dolly's Lily of Red Ridge Farm 7 365 730 12294 562
s. Riveredge Levity Bruce d. Dolly of Red Ridge Farm

ROBART, CECIL, SANDILEA FARMS, RIVERDALE, MICH.
*Mable's Marie 7 365 730 11471 548
s. Sunny Gold Defender d. Maudy's Mable

$ROBINSON, C. A. & SON, ROBINDELL FARM, SEQUIM, WASH.
*Robindell Sunny Harmony Jr3 318 628 8920 442
s. Evelina's Sonny Boy d. Mug of Lutzgesell Homestead

$ROBINSON, EVERETT E. & MARION, REDLAND GUERNSEY FARM, WILDERVILLE, OREGON
*-Cloverlawn's Penny 7 291 582 10111 547
s. Chuckanut Phylbond d. Flora of Home Comfort Farm

$ROGERS, HERBERT J., SHADY LAWN GUERNSEY FARM, EMDEN, ILL.
*Damsel Prospect Sr3 365 730 9468 494
s. Twin Tree Caesar d. Alista Damsel
*Rotoclone's Beauty 5 353 706 12616 602
s. St. James Champion Rotoclone d. Twinkle of Sunny's Count

$ROTH, ALLEN, LONE OAK FARM, LOWELL, MICH.
*Doris Louise of Lone Oak Farm 8 306 602 10916 568
s. Famous Duke of Orchard Crest d. Bettina of Lone Oak Farm

$RUEHS, E. W., ROSEMONT FARM, CALEDONIA, MICH.
*-Rosemont C Pride 6 298 596 7160 346
s. Carlo of Hickory Grove d. Rosemont Pride Peggy 2d
*-Rosemont Dove Tail 9 283C 566 8890 435
s. Cesor General's Laddie d. Rosemont Fairytail

$SAATHOFF, CARL ROBERT, LAFAYETTE, IND.
Big Maple Mary Jr4 337C 674 8747 455
s. Rock Creek Commander d. Treesvale Ted's Clara
Ted's Betty Jr2 365 730 8233 404
s. Ted's Image d. Winkler Farms Becky

$ST. BERNARD COLLEGE, PLACID OAKS FARMS, SAINT BERNARD, ALA.
-Aleda's Bessie 10 306C 660 8690 371
s. Lucy Mae's Squire d. Alida's Azalea
-Mary Jay of Mt. Meadow 10 288C 576 8941 438
s. Klondike Kalph d. Viola's Nellie
St. Bernard's Clare Jr2 338C 676 6862 314
s. Saint Bernard's Patrick d. St. Bernard's Helen

•St. Bernard's Mary 7 251C 502 7286 335
s. Longacres Saint Bernard d. St. Bernard's Dot
*•Saint Bernard's Winifred 9 237C 474 7918 319
s. Burrowhurst Valiant d. St. Bernard's Fabelle

$SALSBURY, B. F., WILLOWMERE FARMS, FAIRFAX, VA.
Willowmere Sincerity 7 365 730 10911 539
s. Willowmere Wisdom d. Willowmere Susanna

$SAMUELS, HERMAN, MAPLE LANE FARM, JAMISON, PA.
Gardenville Autocrat's Leeda 5 322 644 10317 498
s. Coronation Autocrat d. Lily of Leeholme
•Gardenville Princess Snowdrop 7 305 610 10218 439
s. Pine Manor King Kenfieur d. Quincy Ultra Snowdrop
Maple Lane Beacon's Star Jr3 357 714 7692 390
s. Gardenville King's Beacon d. Edenvale Vera's Lilac
•Maple Lane B. Roxy Jr3 294 588 8320 439
s. Gardenville King's Beacon d. Miamadale Roxy
•Maple Lane Supreme's Charmaine Jr3 252 504 7299 389
s. Hominy Hill Supreme d. Gardenville Autocrat's Charm

$SANDERS, MARK L., SANDERS, HERMAN E., JR. & LINDLEY, LEROY C., SANDE-HILL FARM, HAMILTON, OHIO
*Levity Sunny's June Jr4 306 612 10397 551
s. Windy Heights Levity Sunny d. Silver Trophy's Janice
Sue Ann of Camel Cress 5 306 612 10951 516
s. Duke of Camel Cress d. Nancy Ann of Camel Cress

$SANDS, D. C., BENTON FARMS, MIDDLEBURG, VA.
*Benton's Lucky Arabella 7 365 730 9406 431
s. Mt. Ararat's Sir Lucky d. Benton's Ada

$SAVIDGE, R. B., SILVER LAKE FARM, LEROY, MICH.
Penana Boris Anne Jr3 365 730 7522 419
s. Cesor Pontiff's Boris d. Penana Pine Anna
Penana Boris' Bet Jr4 365 730 6263 355
s. Cesor Pontiff's Boris d. Penana Regent Bette

$SCHARF, I. C., EDROBLIN'S FARMS, FLOYDS KNOBS, IND.
*•Edroblin King's Bess 6 305C 610 8927 475
s. Riegeldale King's Maximum d. Edroblin's Beauty
Edroblin's Par Annabelle Jr2 301C 602 6021 315
s. Paragon Cavalier d. Edroblin's Crescent
*•Edroblin's Par Lois 6 277C 554 6979 316
s. Paragon Cavalier d. Edroblin's Crescent
*Hayswood Elsa's Joan Jr4 363 726 8681 471
s. Riegeldale King's Maximum d. Hayswood Elsa

$SCHEFFER, T. R., SCHEFFIELD FARM, DOVER, OHIO
Scheffield's Scarlet 5 365 730 8794 470
s. Scheffield's Victory d. Scheffield's Gold Beauty
•Scheffield's Surprise 9 302 604 7436 406
s. Simeon of Cappel Dale d. Ringold's Queen

$SCHIFFER, HERBERT, HERBERT'S HILL FARM, WEST CHESTER, PA.
*•Herberts Alert Archress Sr3 279 558 7173 342
s. Coldspring's Beauty's Archer d. Frewvale Alert's Rheldo

$SCHOENHOFEN, LEO H. & EMILY BELL, EM-LO FARM, CHESTER SPRINGS, PA.
*•C. F.'s Silver Slippers Jr3 291 582 6864 342
s. C. F.'s Remus d. C. F.'s Merry Flapper
*Walnut Grove St. Nesta Sr3 325 650 7236 388
s. Antietam St. Nick d. Walnut Grove Nell

$SCHUTH, AUGUST H., MEADOW GREEN GUERNSEYS, LEXINGTON, ILL.
*•Barrington Court Gertrude 8 305 610 7441 315
s. Cesor La Noce Noble d. Robinette of Daisy Lane

$SCHWABACHER, BARBARA, BARBIAN FARM, BETHLEHEM, CONN.
Barbian Fenellie Sr2 344 688 9576 457
s. McDonald Farms Ferdinand d. Barbian Destiny

$SCHWABACHER, JULIAN L., BARBIAN FARM, BETHLEHEM, CONN.
*Barbian Chance 5 365 730 13181 642
s. Green Meads King of Barbian d. Barbian Mina
*Barbian Meadow Gift 5 365 730 11871 497
s. Avalon's Meadow King d. Barbian Charity
*Barbian Meadow Grace 5 293 586 9576 395
s. Avalon's Meadow King d. Barbian Charming
*•Club Hill Marge 6 277 554 8935 434
s. Elmstead Rab's Foremost d. Club Hill Jill
Gilderdale Silver Ann Sr2 298 566 6867 379
s. Bog Meadow Silver King d. Meadow Brook's Peggy Ann
*Hansenarea Tonia Sr3 296 592 9631 471
s. Circleview Regal d. Hansenarea Lorna

$SCOFIELD, I. B., HOPEDALE FARMS, GRAND BLANC, MICH.
Ava of Hopedale Sr3 365C 730 12572 503
s. Cewald's Commodore d. Seven Up of Hopedale
Jean of Hopedale Sr2 335 670 9325 465
s. Cewald's Commodore d. Myra of Lone Fir

$SCOTT, ROBERT M., HIGHLAND VIEW FARM, BEAR LAKE, PA.
•Highland View Bluebell Jr4 305 610 8320 363
s. Masterful's Tim of Hillside d. Butler's Jewel Queen

$SEALE, LEE, MR. & MRS., SEALE FARM, LEBANON, IND.
•Seale's Charolette Ann Sr3 305 610 7762 439
s. Seale's Corporal d. Seale's Judganna

$SECKER, GIRARD B., MAIZELAND DAIRY FARM, HANNIBAL, MO.
Fairmount Beverly's Betty Sr2 354 708 6592 336
s. Fairmount Master's Defender d. Fairmount Ruby's Beverly
••Fairmount Valentine Darling 6 291 582 6866 360
s. Fairmount Valentine d. Fairmount Beverly's Darling
••Maizeland Dean's Charlotte 8 264 528 5225 264
s. Maizeland Greatheart Dean d. Scarlet of Maizeland
*Maizeland Dot's Dorkas Sr4 365 730 6456 382
s. Friendship V. C. Leader d. Fairmount Blossom's Dot
Maizeland Hallie's Gladys Jr4 332 664 7399 399
s. Fairmount Master's Nobleman d. Maizeland Hannibal's Hallie
*Maizeland Sissy's Sonja 6 365 730 10111 454
s. Fairmount Raider Hannibal d. Sissy of Maizeland
Maizeland Starlet's Starbrite Jr3 310 620 6979 348
s. Fairmount Master's Nobleman d. Starlet of Maizeland
*Maizeland Starlet's Stardust Sr3 339 678 9019 446
s. Fairmount Master's Nobleman d. Starlet of Maizeland

$SECKER, GIRARD H., MAIZELAND DAIRY FARM, HANNIBAL, MO.
•Maizeland Sallie's Elsa Jr2 237 474 3822 207
s. Fairmount Raider's Masterful d. Lenore's Elmwood Sallie

$SELANDER, GUSTAVE, ALDER-DELL GUERNSEYS, SHERWOOD, OREGON
••Genova of Alder-Dell Sr4 305 610 9357 423
s. Western Glow Governor d. Geneva of Alder-Dell

$SELANDER, MELVIN, ALDER-DELL GUERNSEYS, SHERWOOD, OREGON
••Dorina of Alder-Dell 5 273C 546 6215 331
s. Western Glow Governor d. Dora of Alder-Dell

$SEVERSON, ELMER D., FLYING E RANCH, STEVENSVILLE, MONT.
•Flying E Pandora Jr2 282C 564 5350 226
s. Yeoman's Vendor d. Pyroxene of Mount Prospect

$SHANNON, SIDNEY L., SR., ROSEGILL FARM, URBANNA, VA.
*Amanda of Rosegill Sr4 349 698 7724 371
s. Midview's Raider d. Lady Ester of Rosegill

•Bunty of Rosegill Jr3 274 548 6233 291
s. Lida's Prince of Rosegill d. Raider's Betsey of Rosegill
•Raider's Fanny of Rosegill 8 305 610 6662 349
s. Midview's Raider d. Lady Ester of Rosegill

$SHEEKS, K. W., SHEEKS FARM, KIMBERLY, MINN.
*Evergreen's Carmen 8 365 730 10084 465
s. Monitor of Riverside d. Evergreen's Carrie

$SHEPPARD, J. F., BROADFIELD FARM, DOVER, N. H.
*•Broadfield Violet Jr3 305C 610 8398 444
s. Rockingham Star Gazer d. Catamount Colonel's Fern

$SHERBURNE, DOROTHY A., SHERBURNE PRAIRIE FARM, RUSK, WIS.
•Windyview Bomber's Alice Jr2 305 610 6632 305
s. Curtiss Candy Levity Bomber d. Windyview Alice

$SHOEMAKER, G. T., BERNWAY FARM, BERNE, IND.
Bernway Buttercup Jr2 365 730 9978 446
s. Coldspring's Romulus Equal d. Bernway Queen
*Bernway Esther Jr3 336 672 9664 408
s. Coldspring's Romulus Equal d. Bernway Delia

$SHOCK, HAROLD, MAYLEE MANOR, QUINCY, MICH.
*•Maylee Manor Fair Jean 5 261 522 9359 451
s. Franchester Fair Play d. Maylee Loretta
Maylee Manor Southern Sweet Sr2 365 730 11851 536
s. Franchester Fair Play d. Maylee Southern Belle
*•Maylee Manor Star's Frieda Sr3 274 548 8772 413
s. McDonald Farms Guiding Star d. Joan of Weneeda

$SHUE, S. & PLAGENS, J. C., EAST VIEW FARM, MEMPHIS, MICH.
Pat's Cherry Gold of East View Jr2 365 730 7916 398
s. Eth-Mead Coronation King's Pat d. Cherry Blossom of East View

$SHULER, J. B., BOMIR GUERNSEY FARM, HOLLY HILL, S. C.
*•Gay Betsy Lou 6 295 590 7085 292
s. Bozo's Gay Lad d. Beau's Betsy Louise

$SHULER, L. H., OAKDALE GUERNSEY FARM, BOWMAN, S. C.
*•Miss Betty of Oakdale Sr3 225 450 4205 175
s. Oakdale Emperor d. Miss Merry of Beacondale

$SICHI, ROGER R. & SON, SICHI FARM, EIGHTYFOUR, PA.
*•Gruber Farm's Patience 7 284C 568 7782 338
s. Fern's Bonny Lad d. Hunter White Patience

$SIEBEL, EDNA K., LINDENHURST FARMS, LAKE VILLA, ILL.
Lindenhurst Beverly Jr4 365 730 8643 405
s. Burton Lane's Supreme Kopp d. Lindenhurst Beulah
Lindenhurst Lassie 6 365C 730 7749 340
s. Dorvillee Lad's Laddie d. Lindenhurst Pandora
Lindenhurst Macheri Jr4 334C 668 9135 410
s. Burton Lane's Supreme Kopp d. Lindenhurst Leta

$SIGRIST, LARRY EDWARD, SEVEN MAPLES FARM, WEST SALEM, OHIO
Seven Maples Julep Sr2 365 730 6126 350
s. Villa-Way Master's Philip d. Seven Maples Julabelle

$SIMMS, ALBERT G., LOS POBLANOS RANCH, ALBUQUERQUE, N. MEX.
•Poblanos Hardwick Ramona Sr2 305C 610 9067 434
s. Basquaerie Drummer's Hardwick d. Poblanos Rita Reba
••Poblanos Hardwick's Rosemary Jr3 305C 610 7919 464
s. Basquaerie Drummer's Hardwick d. Poblanos Roamer Red Wing

$SKAAR, CHRIS, PINE RIDGE FARM, HAYWARD, MINN.
*•Pine Ridge Hydee Jr4 241C 482 8646 342
s. Boulder Bridge Combine d. Pine Ridge Hyball

$SKAAR, ERLING G., PINE RIDGE FARM, HAYWARD, MINN.
*•Pine Ridge Combine's Daisette Jr3 197C 394 5324 261
s. Boulder Bridge Combine d. Pine Ridge Ducky
*•Pine Ridge Combine's Queen Jr3 228C 456 6608 312
s. Boulder Bridge Combine d. Pine Ridge Norma
•Pine Ridge Dixie's Doll 6 257C 514 7663 365
s. Boulder Bridge Combine d. Pine Ridge Dixie
*•Pine Ridge Kattey 8 305C 610 9093 429
s. Corium Slogan's Nipper d. Pine Ridge Nel

$SMITH, CHARLES F., JR., OAKLAND MANOR FARMS, UNION BRIDGE, MD.
•Oakland Manor Lassie Lou Jr2 289 578 6237 373
s. McDonald Farms Inheritor d. Lassie Baby Oakland Manor

$SMITH, GEORGE I., HOOSIER GUERNSEY FARM, MARION, IND.
*Hoosier Knight's Scarlet 6 314 628 6487 301
s. Grain Meadow Knight d. Victory's Susan
*Hoosier K's Anita Sr4 365 730 13392 582
s. McDonald Farms Kingfish d. Celeste's Fawn Beauty

$SMITH, GERARD C., RATCLIFFE MANOR FARMS, EASTON, MD.
*•Ratcliffe Manor Beulah 7 305 610 11058 635
s. Jewell's Cathedral King d. Ratcliffe Manor Belle
*•Ratcliffe Manor Constance 8 302C 604 10538 478
s. Spar Hill General King d. Ratcliffe Manor Claudia
*•Ratcliffe Manor Elaine 5 273C 546 7381 342
s. Spencer's Landing Caesar d. Ratcliffe Manor Cathie

$SMITH, HOWARD C., CHICKAWIPPE FARM, GENEVA, N. Y.
*•Pleasant View Patsy Pizzacato 6 287C 574 9286 466
s. Elmwood Farms Royal Flush d. King's Patsy of Pleasant View
*•Valiyvu Foremost Carol 7 299C 598 9331 382
s. Valiyvu Foremost Valor d. Reta of Pleasant View Farms

$SMITH, J. ROY & ELTON R., MED-O-BLOOM FARM, CALEDONIA, MICH.
*•Med-O-Bloom W. Jenny Jr3 297C 594 6339 308
s. Meadow Gold R. Winston d. Med-O-Bloom Jenny

$SMITH, JENNINGS, SLAUGHTERTON FARM, SUDLERSVILLE, MD.
*Slaughterton Marie's Hilda 7 353 706 13664 585
s. Green Acres' May Prince d. Marie's Lulu of Buck Neck
*Slaughterton's Anna Lois 7 365 730 11846 577
s. Green Acres' May Prince d. Annie Belle of Buck Neck
*Slaughterton's Busy Bee Sr4 362 724 10998 590
s. Green Acres Lieutenant d. Buttercup's Maud of Buck Neck
•Slaughterton's Lulu 5 277 554 8699 473
s. Blakeford Genius d. Marie's Lulu of Buck Neck

$SMUTNICK, EMMA L., PIONEER ACRES, ABINGTON, CONN.
*•Moonbeam of Pioneer Acres 5 286 572 4889 233
s. Prince-Lu of Pioneer Acres d. Marion of Newichewana Hill
Sophie of Pioneer Acres 5 318 636 4913 253
s. Prince-Lu of Pioneer Acres d. Pearl of Pioneer Acres

$SNARR, WARD, WARDHAVEN FARM, SILER CITY, N. C.
•Philosopher's Donna Alice Sr3 248C 496 5374 276
s. Quail Roost Taurine Prince d. Philosopher's Alice
••Wardhaven Donna Patti Jr4 305 610 6472 327
s. Quail Roost Taurine Prince d. Rocky Reach Patti

$SPENCER, O. C., PINE VALLEY FARMS, CLE ELUM, WASH.
*•Pineval Hopeful 5 305C 610 10280 492
s. Flying Horse Master's Phil d. Theo-Vale Faithful

SPIES, ROGER, ROGINE ACRES, DOVER, OHIO
*¶Jupiter's Free Mayflower 6 305 675 8971 437
s. Franchester Free Emory d. Jupiter's Mayflower

•Rosalie Free Maxim Jr2 305 610 8785 409
s. Riegeldale Maxim's Thor d. Rosalie Free Chaney
*Royal Free Rosebud 6 365 730 10986 525
s. Franchester Free Emory d. Royal Rosebud Daughter
*•Royal Rosebud Free Daughter Sr3 305 610 7597 373
s. Franchester Free Emory d. Royal Rosebud Daughter

STANER, BOB, STANER FARM, ARGOS, IND.
Est Hill Golden Bettie Jr4 365 730 6838 391
s. Lookwell Golden Banner d. Est Hill Bettie Lou

STAUFFER, ALVIN, BLAINE, WASH.
*Abigail of Cedar Creek 6 315 630 7725 444
s. Kingspring Daisy's Dictator d. Bertha of Cedar Creek
Sally's Desire of Valmark Jr2 299 598 5381 274
s. Rozelyn's V. Jay d. Lottie's Sally
Valmark Abbie Jr2 239 478 4068 212
s. Rozelyn's V. Jay d. Abigail of Cedar Creek

§STAUFFER, IRA, VALMARK GUERNSEY FARM, LYNDEN, WASH.
*•Valmark Lottie's Adorable Jr3 305 610 7986 357
s. Rozelyn's V. Jay d. Buttercup's Lottie

§STEPHENSON, JOHN L., ZEPHYRS, DANVILLE, IND.
•Zephyrs NoMax Lady Fern Jr2 305 610 7077 348
s. Quail Roost NoMax Knight d. Shady Nook Ned's Princess

§STEVENS, R. S., APTAKISIC FARM, PRAIRIE VIEW, ILL.
Aptakisic Glen's Jane Jr2 365 730 8849 391
s. Meadow Lodge King Glen d. St. James Duke's Janice
Aptakisic Glen's Penny Sr2 365 730 7117 367
s. Meadow Lodge King Glen d. Aptakisic Climax Pearl
Aptakisic Glen's Sara Jr2 365 730 7914 364
s. Meadow Lodge King Glen d. Aptakisic Honeymoon Sally
*Burton Lane Thor's May Queen 5 365 730 9109 531
s. Pine Manor King's Thor d. Burton Lane's Alert Honey

§STILES, CHARLES H., GREENACRE FARMS, MOIRA, N. Y.
Greenacres Miggles Jr2 365 730 5903 248
s. Barbian King Victor d. Greenacres Marble

§STILES, CHARLES H. & H. LYNDON, GREENACRE FARMS, MOIRA, N. Y.
*•Greenacres Ex Jamaica 5 275 550 5581 266
s. McDonald Farms Excelsior d. Greenacres Jamaica
•Greenacres Gentle Julia Jr2 278 556 4782 205
s. Barbian King Victor d. Greenacres Jinger
•Greenacres V. Jingo Jr2 278 556 5375 229
s. Barbian King Victor d. Greenacres Jinx

§STINE, C. M. A. & SAMENDINGER, FREDERIC, FOXDEN FARM, NEWARK, DEL.
*Foxden's Beda 5 318 607 9505 473
s. Spar Hill Foxden's King d. Foxden's Brenda
*•Foxden's Royal Doris Sr4 297 594 7551 400
s. Woodacres Royal Foreman d. Foxden's Daffodil
*•Supreme Ann of Barksdale 9 251 502 6607 336
s. Eudeyne's Royal Supreme d. Queen Ann of Lone Pine

§STONOROV, OSKAR, MONTCALM FARM, PHOENIXVILLE, PA.
*Broadwater Climax Jr4 365 730 9203 427
s. Coldspring's Romulus Peter Pan d. Broadwater Bountiful
•Broadwater Contessa Jr2 298C 595 7954 325
s. Antietam Souvenir d. Broadwater Contest

§STOUDER, H. O., FAWN ISLE FARM, SOUTH WHITLEY, IND.
*Fawn of Busy Biddy Farms 8 365 730 10948 511
s. Royal Alert of Ridglydale d. Fay of Busy Biddy Farms

STRICKLAND, E. V., TURLOCK, CALIF.
Dorella Archer's Winkle Jr2 333 666 9263 452
s. Douglaston Baron Archer d. Dorella King's Sugar

§STRICKLAND, HAROLD L., LANANDY FARM, ROCKFALL, CONN.
Brookmede Mary's Melody Jr2 331 662 6794 328
s. Deershorn Noble d. Fairlawn K. Mary

§SUMMERS, CLARENCE E., GOLDEN BOW FARM, BOW, WASH.
*Sky Q. T. 7 365C 730 13158 751
s. Alex of Edison Guernsey Farm d. Valley Gem Jolly

SUNNYHILL FARMS, INCORPORATED, IMPERIAL, PA.
*Dora Royal Coronet 7 365 730 8876 435
s. Coldspring's Hardwick's Ideal d. Nora Tess Coronet
*Graceland Forward's Rose 6 307 613 9414 440
s. Graceland Forward d. Clutter Farm Faith

§SWAN, PAUL O., SWANHOLME FARM, CALDWELL, IDAHO
Honor Flash's Baby Jr2 305C 610 6798 349
s. Aldahome Honor d. Cline's Betty's Lanny's Flash
•Valentine of Alamosa 7 293C 586 5711 281
s. Ivan of Rosewall d. Bonnie of Alda

§SWINT, WENDELL R., WEALWOOD FARM, LANDENBERG, PA.
Peter's Wealwood Loraine Sr3 365 730 9251 463
s. Ratcliffe Manor King Peter d. Wealwood Luba

SWITZER, PAUL K. & JAMES L., CROSS ARROWS FARM, UNION, S. C.
¶St. Albans Master's B Beauty 5 292C 663 10240 533
s. Seco's L. H. Masterpiece d. St. Albans Blend's Beauty

§TAGUE, S. P., SA ROSA FARM, SEQUIM, WASH.
Colette of Sa Rosa Jr2 349 698 7795 381
s. Kendall's Roland d. Tomorac's Rose

TAYLOR, J. W., CHELTEN FARM, LAS CRUCES, N. MEX.
Chelten Climax's Rosebud Jr2 365 1095 10266 527
s. Gaylord Husky's Climax d. Gaylord's Princess Rose
¶Hope of Sleepy Hollow 6 246 738 8886 385
s. Primrose Viscountess' Rancher d. Maysie of Scheid Farm
¶Interlochs Laddie's Jean Sr4 305 915 9551 436
s. Pioneer Rita's Laddie d. Commander's Jean
¶Interlochs Roman's Rosetta 9 303 909 11026 503
s. Interlochs Roman d. Pioneer Princess Rosie
Interlochs W. C. Elite 5 360 1080 11764 576
s. Wethersfield Colorado d. Interlochs Elite
*Interlochs W. C. Rule 5 316 948 12233 639
s. Wethersfield Colorado d. Interlochs Roman's Rule
*¶Littlewood Colleen Sr4 293 879 9525 400
s. Sedgley Forward d. Lockshore Pauline
*Lookout Valley Superb Locket 5 320 960 13184 558
s. Meadow Lodge King's Superior d. Virmar's Dicta Louise
¶Los Tulah Farms Chico Jr4 301 903 8841 419
s. Midnight Jim d. Helen's Baby Doll

§TEAFF, C. K., KELMYR FARM, ROPESVILLE, TEXAS
*•Heartbreaker's Rosebud Mollie 6 259C 518 7615 346
s. Hanna's Heartbreaker d. Sunkist Rosebud

§TEDROW, PAUL E., GOLDEN GLOW FARM, DELTA, OHIO
*•Golden Glow Beauty R Jr3 305C 610 6903 415
s. Owen's Place Gladys' Royal d. Gray Haven Corking's Bonnie

§TEDROW, WAVE, GOLDEN GLOW FARM, DELTA, OHIO
Golden Glow Archer's Elsie Jr2 321C 642 5527 260
s. Franchester Mystic Archer d. Sweepstake's Daisy of Belmont
*•Golden Glow Patsy R Jr4 305C 610 7572 384
s. Owen's Place Gladys' Royal d. Sweepstake's Patsy of Belmont
*Golden Glow Pet R. Jr4 315C 630 8123 418
s. Owen's Place Gladys' Royal d. Milmar Candace's Pet
*•Sweepstake's Daisy of Belmont 6 257C 514 7217 325
s. Pine Manor Royal Sweepstake d. Sultan's Elsie of Belmont

§TEWALT, M. A., MOUNT VERNON, WASH.
*•Helen's Jewel Rubby Sr3 305 610 9490 477
s. Fircrest Noble Duke d. Hazel's Helen Jewel

TEXAS TECHNOLOGICAL COLLEGE, LUBBOCK, TEXAS
Franchester Free Superwitch Jr4 365 957 14788 668
s. Langwater Freeman d. Franchester Super Witch
¶Repelmar Her Bonny Jr2 305C 835 7361 421
s. Coronation Herald d. Douglaston Baroness Bountiful
Repelmar Her Inlove Jr2 365 955 9356 478
s. Coronation Herald d. Gayhead's In-vasia

§THATCHER, GEORGE W., RANCHO BYE GEORGE, ALBUQUERQUE, N. MEX.
*•Actor's Lady Valor Jr3 301 602 8929 402
s. St. Albans Valor's Actor d. Flume Farm Valor's Lady Smith
*•Actor's Lulu Belle Jr3 282 564 10854 483
s. St. Albans Valor's Actor d. Isabella's Sequel
•Bye George Alethea Jr2 261 522 7267 332
s. St. Albans Valor's Actor d. Flume Farm Buddy's Alesia
•Bye George A. Pretty Spot Jr2 282 564 7151 338
s. St. Albans Valor's Actor d. St. Albans Valactor's V Beauty S
*•Flume Farm Red Cloud's Hilda 7 251 502 9499 423
s. Sunset Golden Red Cloud d. Flume Farm Warrior's Hilda
*Flume Farm Valor's Daisy 5 312 624 13372 597
s. Rancho Flume Farm Valor d. Flume Farm Daisy
*•Flume Farm Valor's Florence 6 286 572 12294 537
s. Rancho Flume Farm Valor d. Flume Farm Cousin Florence

§THAYER, ERNEST W., JR., THAYER'S FARM, SALISBURY, MASS.
Thayer Farm Pride's Belle Jr2 360C 720 8978 464
s. Wadsworth Pride's Elmer d. Thayer's Golden Belle
•Thayer Farm Pride's Harmony Jr2 300C 600 7081 327
s. Wadsworth Pride's Elmer d. Thayer Farm Furlough's Lute

§THOMAS, ROBERT W. & BETTY FAY, THOMAS FARM, FRANKFORT, IND.
King Ted's Madge Sr2 308 616 7173 341
s. Kenfleur's King Ted d. Levity Madge

§TILTON, RICHARD C., WINDEMERE FARM, EAST TAUNTON, MASS.
•Lady Rosamond of The Glen Sr3 305 610 7731 356
s. Earl of The Glen d. Tudor Rose of The Glen

§TISCHER, JAY H., GALION, OHIO
*•Edg-Lea Angelica Sr3 305 610 7404 354
s. Edg-Lea Benjamin d. Edg-Lea Angela

§TOBLER, CHARLES, JR., TOBLER FARMS, CONCORD, TENN.
James Farragut's Iva 10 365 730 8875 355
s. Farragut's Maxim's Smith d. Farragut's Iva
*•Tobler Farms I. Nora 5 265 530 6279 292
s. Farragut's Maxim's Laddie d. James Farragut's May

§TONEY, FAX, DECATUR, MICH.
*Dawn of Pokagon Creek Farm Jr3 323 646 7056 388
s. Meadow Lane Majesty d. Queen of Hadden Farm

§TONEY, MARION L., DECATUR, MICH.
*Fancy's Martha 6 327 654 7250 395
s. Tom of Tamarack Ridge d. Superior's Fancy

§TONEY, ROBERT L., DECATUR, MICH.
*Rilma's Rosalie Sr2 289 578 8627 409
s. Oak Island's Major Domo d. Royalette's Rilma
*Royalette's Rilma 5 322 644 8106 394
s. Superior's Dexter d. Rosalind's Royalette

§TONEY, WARREN & SON, DECATUR, MICH.
*•Admiration's Dot Jr4 301 602 8650 493
s. King's Admiration d. Superior's Duchess
Major's Beauty Bell Jr2 317 634 8049 490
s. Oak Island's Major Domo d. Admiration's Lady Bell
•Major's Darlene Jr2 303 606 7688 506
s. Oak Island's Major Domo d. Admiration's Dot
*Major's Deloris Sr3 365 730 8428 443
s. Oak Island's Major Domo d. Lucky's Donnebelle

§TORREY, J. P. & SON, TORREY FARM, BRISTOL, WIS.
Torrey Farm Kathryn Sr2 351 702 8915 465
s. Wethersfield Peter Pan d. Torrey Farm Golden
Torrey Farm Pattern Jr2 354 705 6344 361
s. Wethersfield Peter Pan d. Torrey Farm Model
Torrey Farm Peerless Jr2 365 730 9361 512
s. Wethersfield Peter Pan d. Torrey Farm Rose
*Torrey Farm Zetta Jr3 356 712 10976 564
s. Wethersfield Peter Pan d. Torrey Farm Buttercup

§TOWNSEND, CHARLES M., MORNING SIDE GUERNSEY FARM, DENAIR, CALIF.
•Morning Side Farm's Gloria 5 251 502 6596 345
s. Tillson Ranch Expectation d. Goldiana of Golden Glow

§TOWNSEND, CHARLES M. & SON, MORNING SIDE GUERNSEY FARM, DENAIR, CALIF.
*Berryland's Fashion Girl 5 344 688 9849 461
s. Steadfast Canadian's Knight d. Berryland King's Glamour Girl
*•Creek Bend's Ada Sr4 257 514 8108 269
s. Rancho Oliva's Crusader d. Ada of El Verano
*•Creek Bend's Laura Sr4 276 552 6725 338
s. Juanito of El Verano d. Laura of El Verano
*•Gilland's Foundation Promise Jr4 204 408 4993 258
s. Steadfast Canadian's Valor 2nd d. Steadfast Canadian's Melba
Pearlie of Golden Glow 5 365 730 9582 432
s. Holly of Golden Glow d. Happyholme Lady Pearl
*•Virviga Farm's Dawcona Jr4 210 420 4027 201
s. Shacona Epoxy d. Shacona Dawn
Virviga Farm's Fashion Girl Jr3 365 730 7911 393
s. Langwater Steadfast Canadian d. Berryland's Fashion Girl

§TREASE, D. H., MAPLE SHADE FARM, UPPER SANDUSKY, OHIO
Littlebrook's Butterfat Leah Jr2 365 730 9718 443
s. Mulhoseway Butterfat Jim d. Wilema's Hazel

§TREES, MERLE J. & EMILY N., BIG MAPLE FARM, FRANKFORT, IND.
Treesvale Ted's Clara 8 342 684 10667 472
s. Kenfleur's Ted Alert d. Patricia of Treesvale

§TREES, SCHOCKE & SONS, BIG MAPLE FARM, FRANKFORT, IND.
*Mithoefer's Alert Fannie Jr3 278 556 6501 340
s. Pine Manor King's Superb d. Roush Lodge Fannie Alert

§TURNER, ALSON E., CASSLAND FARMS, GREENFIELD, IND.
•Cassland Susan's Martha Jr2 199 398 7023 341
s. Normandy Reuben d. Cassland Susan Belle

§TUTTLE, JESSE E., SPRINGDALE FARM, WEST YORK, ILL.
*Tuttle's Marshall Hada Sr4 310 620 11575 490
s. Boulder Bridge Marshall d. Alert Hattie's Tilly

§URQUHART, R. M. & MARION, GREENWOOD FARMS, WAYNE, PA.
*•Bil-fran Dutiful 5 295C 590 8217 399
s. Blakeford Constant d. Spencer's Landing Bertha
*•Greenwood's Evelyn 5 251C 502 6266 281
s. Blakeford Harold d. Laurel Locks Dulcy

*•Worthland Fairy 9 305C 610 8186 405
s. Hill Girt Worthland d. Count's Fancy of Blue Spruce

$VANDER GRIEND, HERMAN O., VANCREST DAIRY FARM, LYNDEN, WASH.
*•Dot of Vancrest Sr3 284 568 7463 487
s. Revilo Vesta's Valor d. Daphne of Winer Lake
*•Silky B. of Laurel 9 260 520 5771 260
s. Lad's Phyllister of Middale d. Model Ruth of Westlawn

$VAUGHAN, JAMES H., VAUGHANDALE, BURKEVILLE, VA.
*Grapelawn L. Caroline Jr4 320C 640 7146 300
s. Bournedale Maxim Bright Light d. Grapelawn Caroline
*Vaughan's Louella 7 307C 614 9800 463
s. Martha's Maxim d. Vaughan's Lois

$VERMONT AGRICULTURAL EXPERIMENT STATION, BURLINGTON, VT.
*Dreamwold Blanche 5 323 646 10685 489
s. Argilla Raider d. Dreamwold Connie 2d
•U.V.M. Aesop Blanche Jr3 256 512 5742 253
s. Howland Nobleman Aesop d. Dreamwold Blanche
U.V.M. Rosalie Sr2 365 730 7676 340
s. Grassland Lanandy d. U.V.M. Raider Rosalie
U.V.M. Select Rosalie Jr2 365 730 7340 446
s. Howland Select's Trumpeter d. U.V.M. Raider Rosalie
U.V.M. Select Rosebud Jr2 359C 718 6120 354
s. Howland Select's Trumpeter d. U.V.M. Rosebud
*•U.V.M. Superb Ramona 8 280C 560 8682 379
s. Cornell Royal Superb d. U.V.M. Viking Ramona
*•U.V.M. Superb Rose 7 305 610 11369 507
s. Cornell Royal Superb d. U.V.M. Viking Rose

$VIRGINIA POLYTECHNIC INSTITUTE, BLACKSBURG, VA.
•V.P.I. Hollimost Elma Kilo Jr3 305C 610 9325 443
s. Clear Springs' Hollimost d. V.P.I. Maxim Elma

$WAGNER, RALPH H., BARRON, WIS.
*•Fern Valley Appia 9 281 562 11562 480
s. Elm Grove Apollo d. Mae of Rose Valley

$WALKER, CLIFTON N., HOMEFIELDS, WISCASSET, MAINE
*•Homefields A. Millie Jr3 305C 610 7843 398
s. McDonald Farms Educator d. Homefields M. Buttercup

$WALLIN BROTHERS, TUOLUMNE ACRES, TURLOCK, CALIF.
*Tuolumne Acres Royal Queen 6 309 618 7567 409
s. Santa Cruz Pancho's Villa d. Escalon Zoe
Tuolumne Musicial Jewel Jr2 346 692 7739 445
s. Happyholme Musician d. Tuolumne Peer's Seven Up
•Tuolumne Musician's Melody Jr3 283 566 8199 411
s. Happyholme Musician d. Tuolumne Acres Lucille

$WARBURTON, BARCLAY H., III, SARACEN FARM, IPSWICH, MASS.
•Forges Royal Bell 6 305C 610 10049 449
s. Rosewald Bell Boy d. Forges Royal Wisp

$WARNER, W. B. & SONS, WARNERS BOROSIDE FARMS, RED LION, PA.
•Warners Duke Rachel's Lady Jr2 285C 570 6159 283
s. Highland Farm's Chief's Duke d. Warner Rae's Rachel
*•Warners G. B. Lolela's Rae 7 292C 584 7321 337
s. Foremost Gold Bond d. Warner Rae's Loleta

WASHINGTON, STATE COLLEGE OF, PULLMAN, WASH.
*Bonnibell Laddie's Elf Sr4 309 927 8421 353
s. Chuckanut Hattie's Lad d. Bonnibell Edith
Bonnibell Marie Sr4 365 1068 10261 485
s. Chuckanut Hattie's Lad d. Bonnibell Mazzie

$WASMUTH, JAMES R., FLINT CREEK ACRES, HUNTINGTON, IND.
Parmerlee Place Happyness Jr2 310 620 8294 365
s. Golden Grange Vigo d. Woodvale Wistar Halo
*•Parmerlee Place Harmony Jr3 260 520 8391 386
s. Golden Grange Vigo d. Woodvale Wistar Halo

$WEAVER, OTIS, WILLOW SPRING FARM, GOSHEN, IND.
*Rosenkavalier's Pearl Sr2 365 730 10381 564
s. Mulbocaway Rosenkavalier d. Illustrious Rose's Pearl
Willow Spring Butterfat Jane Jr2 365 730 10398 548
s. Y. C. King's Charity Butterfat d. Willow Spring Lucky's Queen

$WEBSTER, WILLIAM & CLOSE, STEVENSON W., COOL BRANCH FARM, ABERDEEN, MD.
April's Princess of Fairview Jr4 365 730 10838 468
s. Cooptown Prince d. Gold Bond's April Girl
•Benton's Excellence Betty Sr2 225 450 6258 295
s. McDonald Farms His Excellence d. Benton's Lucky Bessie
•Dairylou Southland Doll Sr2 257C 514 6027 310
s. Caumsett Pioneer d. Dairylou Dixieland Joyce
Goldwood Champion's Naomi Sr3 354 708 10303 416
s. Goldwood Champion d. Goldwood Champion's Nebora
•Mt. Ararat Hope of Fortune Jr3 283C 566 8228 387
s. Mt. Ararat Royal Fortune d. Noble's Fond Lady
Royal Dot of Pleasant View Jr2 365C 730 6733 346
s. McDonald Farms S. Standard d. All Royal of Pleasant View
Spring Run Noble Lucy 8 334 668 9302 512
s. Brian Boru King's Nobleman d. Spring Run Bella's Lulu
•Sunbeam of Locust Grove Jr4 268 536 7537 347
s. McDonald Farms Incavo d. Mitzie of Locust Grove

$WEINGART, PHILIP D., CLOVER HILL FARM, TORRINGTON, CONN.
Clover Ridge Maid Sr2 317 634 6429 331
s. Clover Hill Sequel King d. Locust Hill Dinah Belle

$WESTENFELDER, EDWARD B., SPRUCE MANOR FARM, FREMONT, MICH.
*Maple Ridge Lassie Fern 5 335C 670 10485 639
s. Beau Star d. Maple Ridge Butter Lad's Linda
*Mitzie of Frey Orchards 8 365C 730 10878 542
s. Prince of Plumville d. Pauline of Frey Orchards

$WESTERBERG, H. R., MR. & MRS., HAPPY ROGUE FARMS, ASHLAND, OREGON
Happy Rogue Gold's Rosebud Jr2 355 710 7560 366
s. Golden Arrow King's Gold d. Happy Rogue Queen's Rosaline

$WESTERBERG, H. R., MR. & MRS. & WESTERBERG, RICHARD, MR. & MRS., HAPPY ROGUE FARMS, ASHLAND, OREGON
Luana Farm's Elinor Jr2 343 686 7009 342
s. Bonnibell Esquire d. Cloverlawn's Roseta

$WEST HILL FARMS, INCORPORATED, STAMFORD, CONN.
*Meads Janice Sylvia Sr4 365 730 7926 423
s. Greenway Harvester d. West Hill's Rose Janice

$WETZEL, RUTH E., BIRCH KNOLL FARM, PHOENIXVILLE, PA.
*Birch-Knoll Raider's Rose Jr4 318 636 7458 332
s. Birch-Knoll Raider's Lad d. Brookmead's Carnation Rose
*•Birch Knoll's Beauty Veneta Sr3 273 542 8211 353
s. Coldspring's Beauty's Archer d. Birch Knoll's Rilma Veneta
*Birch Knoll's Rilma Mariana 5 308 613 9336 461
s. Rilma's John of Frogner d. Valiant's Mary of Frogner
*Rupaca's Royal Poppy 7 332 661 9024 441
s. Rupaca's Royal Teddy d. Star's Ultra Poppy

$WEYRAUCH, HUGO M. & ALTHAUS, STUART H., WEYRAUCH FARM, STERLING, ILL.
Woodlark Sinner's Rose Jr2 365 730 8835 455
s. Franchester Sinner d. Arrus Honey Rose

$WHITE, MELVIN, OVERLAND HILL FARM, ALLISONA, TENN.
*Overland Fay Sr4 328 656 9132 421
s. Bethany Wistar's Lucky Strike d. Overland Evangeline

$WIDMAN, J. I., POMONA ACRES, FREMONT, OHIO
*•Pomona Acres Ann Dot Jr4 290 580 8726 430
s. Tul-lea's Chum d. Coronet's Dot of Pomona Acres
•Pomona Acres Gay Fay Jr2 296C 592 7727 334
s. Fireside Gay Lad's Victor d. Pomona Acres Fay
*Pomona Acres K. Starlight Sr3 311C 622 7744 374
s. Pomona Acres Jay d. Pomona Acres Starlight

$WILCOX, C. J., KENWOOD FARMS, SHELBURNE, VT.
Ken Pamela Sr3 365 730 7390 328
s. Howland Nobleman d. Ken Coronet

$WILLEY, D. HERBERT, ALMOSTA FARM, EDEN, MD.
*Almosta D. Blossom Jr4 365 730 11174 586
s. Blakeford Defiance d. Brooklandwood G. Tulip
*•Jonnia of Bonnie Blink 7 305 610 12477 605
s. Brooklandwood Sentry d. Bonnie Blink Grace

$WILLIAMS, MAX W., ENSIGN FARM, MOUNT KISCO, N. Y.
•Huntress of Ensign Jr2 305 610 7988 423
s. Hominy Hill Countryman d. Lady Dianna of The Glen

$WINSTON, JOHN L., MT. PAUL FARM, GLADSTONE, N. J.
*•Mt. Paul Anna Bella 5 305C 610 11438 573
s. Carroll's Strongheart d. Leader's Floella

WINSTON, JOHN L., MR. & MRS., MT. PAUL FARM, GLADSTONE, N. J.
*•Arbobess Peerless Cynthia 7 305 610 10013 460
s. Fairlawn Peerless Draftsman d. Winsome Ada G.

$WIRT, ELMER J., MAPLE LEAF FARM, LEWISTON, MINN.
*•Maple Leaf Garnie Jr4 305C 610 10123 431
s. St. James Rocket's Flash d. Maple Leaf Girlie

$WIRT, ELMER J. & SON, MAPLE LEAF FARM, LEWISTON, MINN.
*•Boulder Bridge Theodora 6 272C 544 10588 421
s. Green Meads King Don d. Boulder Bridge Peony

$WISCONSIN, UNIVERSITY OF, MADISON, WIS.
*U. W. Cherry Future Jr4 365 730 7223 387
s. Blakeford Future d. U. W. Cherry Wilmer

$WITMER, KERMIT L., KEREST FARM, DALMATIA, PA.
*•East Malta's Archer's Viola Jr3 286C 572 6154 305
s. Coldspring's Hardwick's Archer d. East Malta's Ambler's Violet
*East Malta's Harold's Lady 5 365 730 11696 642
s. East Malta's Fannie's Harold d. East Malta's Supero's Lady
Kerest Sharon's Labell Sr2 365 730 8549 481
s. Langwater Sharon d. Coldspring's Hardwick Labell

$WOOD, THOMAS E., WOOD ACRES STOCK FARM, SAINT MARTIN, OHIO
*•Anne of Faulkner Farms 8 295C 590 7325 336
s. Monarch of Faulkner Farms d. Guern-Zalee's Bertha Ann
*•Chieftain's Silver Princess 5 292 584 7882 302
s. Flo Gold Chieftain d. Goldmead Silver Ella
*•Louise of Faulkner Farms 7 241C 482 7191 315
s. Tomary King Lewis d. Estella of Faulkner Farms
•Maple Shade Iona's Content 5 282C 564 8750 381
s. Welcome-In Chum's Special d. Lockwood's Iona
•Maple Shade Pride's Charm 6 276C 552 8451 392
s. Welcome-In Chum's Special d. Highland's Pride
•Maple Shade Sue's Gypsy Sr4 276C 552 6155 264
s. Welcome In Forward's Honor d. Maple Shade Violet Sue
•Maple Shade's Prudence Marie Jr4 287C 574 7407 302
s. Welcome In Forward's Honor d. Marie Joy
•Pride High 8 237C 474 5176 217
s. Gurexa's Larry of Winona Place d. Highland's Pride
*•Sally's Golden Sarah Belle Jr4 295C 590 9053 371
s. Flo Gold Chieftain d. Sally's Royal Sarah

$WOOSTER, DAISY, MEADOW LANE FARM, ROCKFORD, MICH.
*•Dawn of Meadow Lane Farm Jr4 305C 610 8642 483
s. The Duke of Meadow Lane Farm d. Blondie of Meadow Lane Farm

$WRENN, C. I., SUN CREST FARM, RICHBURG, S. C.
•Suncrest Little Christine Jr2 279 558 7728 365
s. Klondike High Honor d. Kildee's Little Sunbeam

$WRIGHT, JESSE G., NINOVAN FARMS, NIMROD HALL, VA.
•Ninovan King's Bettina Jr3 245C 590 5017 242
s. Fritzlyn Glen King d. Ninovan Waldo's Bet
*•Ninovan King's Ellen 5 296C 592 6628 325
s. Fritzlyn Glen King d. Ninovan Lady June
*•Ninovan Waldo's Gertie 7 299C 598 5408 284
s. Fritzlyn Ninovan Waldo d. Glencairne Lady Orange

$WRIGHT, RUSSELL & HUBERT, SAGAMORE FARM, GALIEN, MICH.
Orchard Lawn's Lady Nellie 9 365 730 10810 518
s. Riegeldale Emory's Challenger d. Gayoso Nell

$YODER, HAROLD C., PASTURE HAVEN FARM, SYRACUSE, IND.
Maurana Oberon's Patty Sr3 365 730 12703 645
s. Butterfat Oberon d. May Rose's Patsy
Russ-Glo May 5 365 730 14174 694
s. King Supreme of Marolyn Farm d. Dandelion Salina's Maud

$YOHE, ELDEN, WOODSVIEW FARM, MARION, IND.
*•Woodsview Stunning Jr3 234 468 5107 222
s. Welcome-In Ambition Steadfast d. Woodsview Madge's Maxium Sunday

$YOUNG, BION, DUTCH MILL FARM, PLEASANT LAKE, IND.
*•Dutch Mill's Dena A. 8 305C 610 10910 558
s. Alert of Huff's Hill d. Dora of Triple Pine Farm
*Dutch Mill's Jeep's Joyce 6 309C 618 10008 484
s. Alfacrest's C. A. Renown d. Joliett's Jeep

$YOUNG, HAROLD L., COLDBROOK FARM, HOLDEN, MASS.
•Coldbrook Bella Jr2 305C 610 6518 278
s. Great Elm C. Bell Buoy d. Riford's Easter
*•Nashoba Butterfat Mary 5 303C 606 7003 394
s. Butterfat Reliance of Lynbrook d. Mary Janice of Green Lodge 2d
*•Pharos Indenture's May Sr2 305C 610 6056 342
s. McDonald Farms Indenture d. Pharos King's May

$YOUNG, HENRY D. & FLORENCE C., VALLEYSIDE FARM, WOODSTOCK, CONN.
*Valleyside Bell's Chella 8 335 670 14122 563
s. Hilltop Butterfat Chief d. Valleyside Ellen's Bell

$YOUNG, HENRY DEXTER, JR., VALLEYSIDE FARM, WOODSTOCK, CONN.
Valleyside Cue's Sue Sr4 321 642 9575 497
s. Valleyside Sequel Butterfat d. Valleyside Eugenia Cue

$YOUNG, W. L., ROSE VALLEY FARM, FRANKLIN, VA.
*Rose Valley Swanona 8 365 730 11123 589
s. Southampton Squire d. Southampton Swanona

$YOUNG, WALTER L., GRAIN MEADOW GUERNSEY FARM, GREENTOWN, IND.
Grain Meadow Oberland's Bess Jr2 365 730 9052 436
s. Welcome In Clara's Oberland d. Grain Meadow Lil

$YOUNG, WALTER L. & SON, GRAIN MEADOW GUERNSEY FARM, GREENTOWN, IND.
Mapleway Oberland Rosalee Jr2 365 730 10963 496
s. Welcome In Clara's Oberland d. Grain Meadow Chum's Rose

SPECIAL RESERVATION FORMS

MAIL NOW • • •

76th ANNUAL MEETING OF THE AMERICAN GUERNSEY CATTLE CLUB

SPECIAL PACKAGE OFFERS • • • COVERING ALL SCHEDULED CONVENTION ACTIVITIES

▼

Your Best Buy

► PACKAGE "A"

For Complete Convention Participation

MONDAY, MAY 18 —

Convention Registration
Reception — Courtesy Mr. Sonnabend of Hotel Cleveland and Sonesta Farm
Special Welcoming Dinner — Hotel Cleveland

TUESDAY, MAY 19 —

Breakfast
Round Trip by chartered bus to lower Franchester Farms
Type and Production Panel
Ox-Roast Luncheon
Reception — Ohio, Penn., Mich. & Ind. Guernsey Friends and Neighbors
Buffet Dinner
Dancing and Entertainment

WEDNESDAY, MAY 20 —

ANNUAL MEETING of The American Guernsey Cattle Club
Annual Meeting Luncheon — Compliments of The American Guernsey Cattle Club
Special GOLDEN GUERNSEY Milk Panel

TOTAL $22.00

(includes Tax and Meal Tips)

► PACKAGE "B"

Participation for Late Arrivals

TUESDAY, MAY 19 —

Convention Registration
Breakfast
Round Trip by chartered bus to lower Franchester Farms
Type and Production Panel
Ox-Roast Luncheon
Reception — Guernsey Friends and Neighbors
Buffet Dinner
Dancing and Entertainment

WEDNESDAY, MAY 20 —

ANNUAL MEETING of The American Guernsey Cattle Club
Annual Meeting Luncheon — Compliments of The American Guernsey Cattle Club
Special GOLDEN GUERNSEY Milk Panel

TOTAL $17.00

(includes Tax and Meal Tips)

► PACKAGE "E"

Participating only on Annual Meeting Day

WEDNESDAY, MAY 20 —

Convention Registration — $1.00
ANNUAL MEETING of The American Guernsey Cattle Club
Complimentary Cattle Club Luncheon
Special GOLDEN GUERNSEY Milk Panel

► PACKAGE "C"

Participation in Type and Production Panel and Remainder of Convention

TUESDAY, MAY 19 —

Convention Registration
Type and Production Panel
Ox-Roast Luncheon
Reception — Guernsey Friends and Neighbors
Buffet Dinner
Dancing and Entertainment

WEDNESDAY, MAY 20 —

ANNUAL MEETING of The American Guernsey Cattle Club
Complimentary Cattle Club Luncheon
Special GOLDEN GUERNSEY Milk Panel

TOTAL $12.00

(includes Tax and Meal Tips)

► PACKAGE "D"

Participating only in the activities at Franchester Farms, West Salem, Ohio (Type and Production Panel)

TUESDAY, MAY 19 —

Convention Registration
Type and Production Panel
Luncheon

TOTAL $3.00

(Special for students and children accompanied by parents — $2.00)

FILL OUT AND MAIL TO ⟶ OHIO CONVENTION COMMITTEE
Fred Swaddling, Finance Secretary
810 Hanna Bldg. • Cleveland 15, Ohio

Fill in Letter Indicating Package Desired by Each

Please Reserve the PACKAGE indicated for each of the following persons

▼	Names of Persons in Party	Farm Name	Address
☐			
☐			
☐			
☐			

List each person separately to assure accommodations and enable the Committee to have each person's badge and reservations ready when he arrives in Cleveland. Reservations will be acknowledged.

FOR HOTEL ACCOMMODATIONS — Fill in and mail to Hotel Cleveland, 20 Public Square, Cleveland, Ohio

I expect to arrive ..... for the **Annual Meeting Convention** of The American Guernsey Cattle Club.

Please reserve for me ..... ☐ Single Room) ☐ Double Room) at $ ..... Per Day) ☐ Twin Beds)

Room Rates

Single ..... $4.50 — $5 — $5.50 — $6 — $7 — $8.
Double Bed ..... $7.50 — $8 — $9 — $10.
Twin Beds ..... $9 — $10 — $11 — $12 — $14.
Suite and Parlor Accommodations are also available.

Name .....
Street or R.R. .....
City and State .....

Reservations will be acknowledged direct

I will share a room with

NEW HERD IMPROVEMENT REGISTER CLASSES

1. Cows starting on test August 1, 1952, and thereafter in HIR may be tested either for 305 days, or 365 days. The 305-day classes will be divided into 305-2X and 305-3X. In the 365-day class, which will be all records over 305 days in length, 2X and 3X milking will be combined as they are in AR.

2. Calving requirements will be 175 days for the 305-day records, and 200 days for the 365-day records. That is, to meet the calving requirement, a cow on test in the 305-day class must carry a calf 175 days or more, within the record. Cows on test in the 365-day class must carry a calf 200 days or more, within the record.

   When calving requirements are met the record will show a "C". For example, a cow on test in the 305-2X class, meeting the calving requirement will have her record written 305C-2X. The same procedure applies to the 305-3X, and 365-day classes.

   When the calving requirement is not met, the certificate will not show the "C".

3. Since the HIR rules provide that all records *must* start the fourth day after calving, there will be no extensions in the starting dates allowed. To illustrate this: a cow starting a 305-day record May 1, must be in calf on, or before, September 7, in order to carry the calf the required 175 days within the record. Supposing she does not conceive until served after September 7, it then would not be possible for her to meet the calving requirement.

ADVANCED AND HERD IMPROVEMENT REGISTER

The approval of records made under the supervision of the various agricultural colleges and the issuance of certificates represents a very large activity of the Club.

UNIFIED RULES FOR OFFICIAL TESTING — FREE

COST OF A ONE-DAY TEST (leaflet) — FREE

ADVANCED REGISTER

SELECTIVE TEST — *Fee per Cow* $12.00

A. R. HERD TEST — All cows without previous record entered on A.R. Herd Test as they freshen *Fee per Cow* $5.00
(Cost of supervision set by College)

BOUND FORMS

Applications for Advanced Register — $ .50
(25 original, 25 duplicate)

Calving Statements — $ .75
(25 original, 25 duplicate)

BARN MILK SHEETS

No. Cows	Milkings Per Day	Size	Per Doz.
10	3	17″ x 28″	$1.50
25	3	39″ x 28″	$2.50
25	2	18″ x 23″	$1.50
50	2	23″ x 36″	$2.00

HERD IMPROVEMENT REGISTER

UNIFIED RULES FOR OFFICIAL TESTING — FREE

HERD IMPROVEMENT — *Fee per Cow* $3.50

BOUND FORMS

Applications for HIR — $ .50
(25 original, 25 duplicate)

Sonesta Farm . . . Consigns

4th GUERNSEY SIRE SALE . . . APRIL 29, 1953
Eastern States Exposition Grounds, Springfield, Mass.

A SON OF "AURINIA"

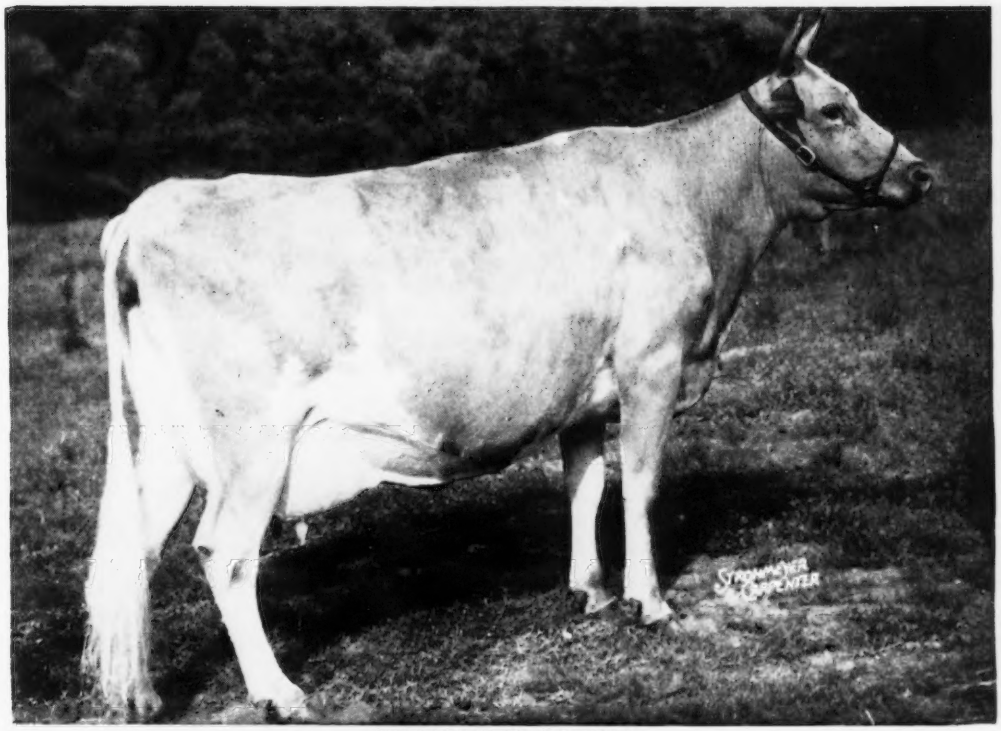

CORONATION AURINIA
11131—617—Sr2, 12978—674—6yrs—305C—3x, 16501—833—5yrs

"Emperor's" Maternal Sister

CORONATION MAJESTIC ARAWANA
15755—832—Jr4C, 17558—937—5yrsC
VG '50—EXCELLENT '52

Full sister to our Basquaerie Melba's Majestic bull and maternal sister to "Emperor" (IN SALE).

Top cow, Franchester Sale, 1952. Sold to Charlescote Farm, Sherborn, Mass., for $9,000.

SELLING . . . "AURINIA'S" SON

BASQUAERIE ESQUIRE'S EMPEROR

Born August 29, 1950
Sire: Langwater Esquire, A. R.

14 dams average 14030—722.

A maternal brother to "Emperor," Basquaerie Melba's Majestic, is in service in our herd.

We recommend this bull. He is ready for heavy service.

A. M. SONNABEND, Owner
FEDERAL ACCREDITED FOR T. B.
BANG'S CERTIFIED NO. 41

ORCHARD STREET
MILLIS, MASSACHUSETTS

Please address correspondence to—
KENNETH G. CLARKE, Manager
(Tel. Millis 244-2)

★•★

MIDWEST INVITATIONAL SALE . . . APRIL 27

ST. CHARLES, ILLINOIS

This is not a diary, but please read

I wish I could take you with me to the herds I have visited in selecting the 54 females and 4 bulls to be sold April 27. They come from 13 states. If you had been with me, you would not miss this sale.

To stand beside the 13-year-old Lockshore Prince's Diamond, Excellent '51, 20455—1029—5yrs, is to realize that here is the ideal mother cow—big—deep—straight and powerful with a shapely udder that produces milk in great quantities. What an opportunity her son offers to meet the new demand for heavy milking Guernseys. At Lockshore I saw his maternal granddam at 17 years of age, milking heavy and breeding regularly. I have stood beside the dams of every one of the 4 bulls selected and they follow this pattern.

At Meadow Lodge there is a herd sire coming on that pleases me. He is Meadow Lodge King Loyal, Reserve Champion, 1952 American Royal, out of Foremost Royal's Lilly, VG '47—Excellent '50, 17311—788—Sr4, every inch a milk cow with an udder you dream about. He has a young, full brother that I secured for the sale. I also picked Meadow Lodge Truheart, Very Good '50 '52, just finished with 18038—891—5yrs. She is due July 23 to Meadow Lodge King Loyal. Here is a possible herd sire prospect, in dam.

In picking for this sale we are thinking in terms of the future. The 6 Excellent cows selected all have possibilities of larger records. Langmeadow Coita is probably the first classified Excellent cow with a National Record in her class to be sold at public sale. Her present record is 13514—837—Jr3—HHR—365 days, 2x. Those who know her best say she can do more.

When I was at Skyline I felt sure that "Rythm" was my pick of the herd. She was milking 50 pounds of milk a day as a 3-year-old, and she has since been classified Excellent. You will see her at the sale, but you should see her whole cow family.

To know Henry Zumfelde and his family is worth a trip to Wauseon, Ohio. The day their herd was classified, their oldest son came down with polio. They are coming through the troubles with flying colors. But to meet the situation, they are selling their best cow, Yorklynn Raider's Jane, Very Good '52. She has won several times at their parish show and is a prospect for high production. I have never seen a more regular breeding family of cows than "Jane's."

A trip with Dr. McFarland and Ballard Bennett to Hermitage View, Robin Roost, and Station Camp Farm was an eye opener. The next day, I visited Walker Farms. There are real cattle to see at all these farms. Two great heifers are the daughter of Norma Croncella, VG '50, 15243—820—7yrsC, and the daughter of Fairlawn Performer's Melody, 10985—611—Jr2C, by Flying Horse Royal Piper. There are 7 good ones selected from these herds.

It would take two pages to write the stories about picking the heifers this year—they are all great animals, each with something special to offer, and the story is in the catalog.

See You At The Sale

Gavin W. McKerrow, Coordinator, Pewaukee, Wisconsin

Catalogs on Request.

Skyline

CONSIGNS . . . **TWO TOP A. R. COWS**

To The . . . **MIDWEST INVITATIONAL SALE**

Livestock Pavilion—St. Charles, Illinois—Monday, April 27

THIS **EXCELLENT** COW SELLS . . . SHE SPEAKS FOR HERSELF

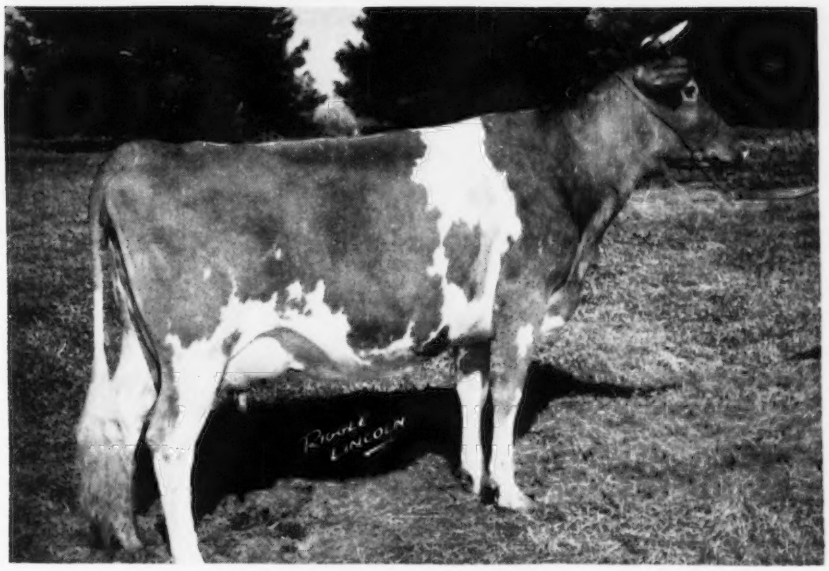

SKYLINE KING'S RYTHM

Born January 7, 1949 Very Good '51 EXCELLENT '53
8995 470 Jr2 936 T. M. Fresh and milking over 50 lbs. per day.

Sire: **McDONALD FARMS SKYLINE KING, A. R.**
3 nearest dams ALL Excellent. 7 nearest dams average 14292 733.

LOOK AT THE DEPTH OF BREEDING . . . We believe "Rythm" is one of the nicest cows we've ever offered for sale.

Her dam has 5 daughters in the herd. Her granddam has 5 A. R. daughters and her great granddam has 6 A. R. daughters.

Dam: **Skyline Hercules Radiance**
4 records up to 11645 616
5yrs 909 T. M.
2 A. R. daughters

Next Dam: **Skyline Romance**
6 records up to 11432 601
9yrs 305C 3x
5 A. R. daughters

Next Dam: **Linwood Lustre**
9064 476 EEE
Sr. & Gr. Ch., Nebraska, 1934-1936.
6 A. R. daughters

Many top animals have come out of this strong female line, including Skyline Just Rilma, 13238 681 Jr4, purchased by Foremost Guernsey Assn., Inc., at the 1950 McDonald Sale for $3,000, and Skyline Revelation, 12369 668 E, sold to Fairlawn Farms Company for $1,800, one of the tops at the 1943 Midwest Sale.

ALSO SELLING . . . **SKYLINE JUST FALMA,** born January 6, 1947.
3 records include 10320 451 Sr4 694 T. M. (pending)
Fresh and milking up to 45 lbs. per day. **Classified Very Good '53.** "Falma" is by McDonald Farms Justice, A. R., out of Skyline Fayette, 7 records average 10680 544 (5 A. R. daughters, 1 P. R. son).

BOTH RYTHM AND FALMA ARE BACKED BY DEPTH OF BREEDING.

FEDERAL ACCREDITED HERD NO. 546941 . . . STATE BANG'S FREE NO. 2

O. H. LIEBERS — L. E. LIEBERS, Owners

LEONARD N. MILLER, Farm Manager

GOLDEN GUERNSEY

ROUTE 1 • LINCOLN, NEBRASKA

Skyline

Deep Lake Farm

LAKEVILLE · CONNECTICUT

We Too Believe That Ideal Guernsey Farms Have In Use

"Great And To Become Great Herd Sires"

So, We Selected The Following To Add To Our Herd . . .

1 Daughter of —

Ideal's Lettie's Duke
63 A. R. daughters. 6 over 1000, 16 over 900, 33 over 800, 48 over 700 lbs. fat.

His Daughter —
Ideal's L. D.'s Ida
On test, 4393 lbs. milk, 190 lbs. fat in 105 days.

2 Daughters of —

Ideal's Beacon
53 A. R. daughters. 2 over 1000, 8 over 900, 15 over 800, 30 over 700 lbs. fat. 20 daughters over 700 lbs. fat as 2-year-olds.

3 Daughters of "SUPERIOR"—His Dam

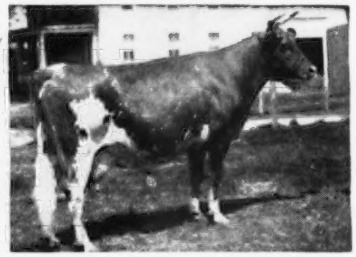

Ideal's Noranda's Susie
18540—1004—5yrs—365C
19277—1026—7yrs—365

Dam of **Ideal's Superior**
7 nearest dams average 18178 lbs. milk, 920 lbs. fat.

Ideal's Comet's Fantine
Born July 27, 1950
Milking over 40 lbs.—2x as a 2-year-old.

Ideal's Mariner's Duke May
Born October 24, 1950
A "Mariner" daughter.

Ideal's Triumph's Beaut.
Born October 26, 1950
A "Triumph" daughter out of a 1076 lb. dam (still on test).

Ideal's Main Stay's May
Born July 18, 1949
13049—719—Jr2—365

Ideal's Marshall's Myrtle
Born May 19, 1949
A "Marshall Lad" daughter.

Ideal's Standfast Netoria
Born June 29, 1948
13895—854—Sr2—365
Fat Class Leader 6th place.

Ideal's Main Stay's Beautella
Born October 24, 1950
A "Main Stay" daughter

Ideal's Rancher's Annabella
Born June 8, 1950
A "Rancher" daughter out of a 757 lb. dam.

Ideal's Dandy Boy's Babs
Born June 30, 1950
On test, 5558—223 in 108 days
Milked over 60 lbs. as a 2-year-old.

We are especially grateful to Ideal Guernsey Farms for the privilege of leasing this outstanding young sire

IDEAL'S WORTHY

An outstanding son of "Beacon" out of Ideal's Jubilee's Wilma, 20079—1056—Sr3—365.

"Worthy" will be mated to top cows in our herd.

"Building For The Future"

ERVIN HIBBERD, Manager — JOSEPH HUFFER, Herdsman

WANTED...

High Index Proved Sires
For Use In
Artificial Breeding

Reply to

AMERICAN BREEDERS' SERVICE

325 North Wells Street

CHICAGO 10, ILLINOIS

LONE MAPLE FARM

Home Of Line-Bred Butterfats — Guernseys That Pay The Bills

CONSIGNS TO:

THE 30th NEW ENGLAND SALE
Eastern States Exposition Grounds
SPRINGFIELD, MASS. — APRIL 29, 1953

A LINE-BRED BUTTERFAT COW

LONE MAPLE BUTTERFAT ROSIE
8760—458—Jr2—365—2x

Sire: TWO BROOKS NORSEMAN. 18 A. R. daughters: **Lone Maple Butterfat Norabelle**, 13713—744—Jr3C; **Lone Maple Butterfat Noralyn**, 13581—645—Sr4—305C—2x; **Lone Maple Butterfat Clara 2d**, 12596—639—Jr4—305C—2x (pending).

Dam: LONE MAPLE BUTTERFAT ROSE, 7838—352—Sr2—305C—2x, 9472—422—Sr3—305C—2x. 1 A. R. daughter, 1 on test.

"ROSIE" traces 17 times to "OLD BUTTERFAT" and 3 times to "OLD CLARA" through 3 different sons **Hilltop Butterfat, Clara's Heartsease Butterfat, Clara's Butterfat.**

She also traces on her maternal side to Hilltop Butterfat Rosette that made 18210—970—B.

Why Not Add A "Little Butterfat" To Your Herd?

T. B. & Bang's Vacc. Accr.

MR. AND MRS. PHILIP J. PICARD

FEEDING HILLS, MASS.

Phillips Sales & Pedigree Service

GUERNSEY SPECIALISTS

•

Pedigrees of all kinds, for all purposes, at all times.

We have a complete Sales Service and can help you buy or sell at private treaty. Let us know your wants.

We offer our services for Dispersal, Reduction or Consignment Sales, and can take care of all the details connected with your sale for you. If you are thinking of a sale, let us discuss it with you.

•

E. C. PHILLIPS

Phone 8713, Box 494, Waukesha, Wis.

SNOW SUMMIT RANCH

HERBERT A. SNOW · PARK CITY, UTAH

Our Senior Champion — From The Coronet Family

His Dam's Dam

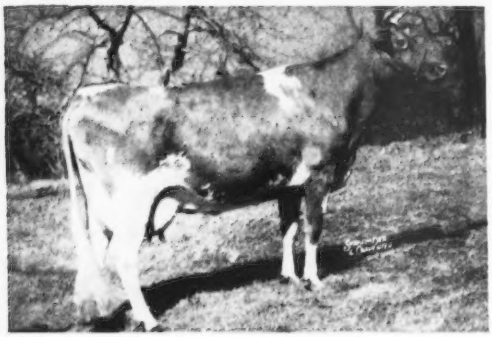

LANGWATER VENUS
19999—1011—Sr3—365
Fat Class Leader 3rd place
Milk Class Leader 4th place

BONNIBELL DINOBLE

Born February 11, 1949

1st Sr. Yr. and Jr. & Res. Ch., W. Idaho, 1950.
1st Aged and Sr. Ch., Utah, 1952.

Sire: **Fra-Mar Coronation Noble**
("Pharaoh"—"Coronet")

Dam: **Chedco Lady Diana**
11918—625—Sr3—305C—3x
Sold for $3,100 in 1946. A daughter of Chedco Coronation King.

"DINOBLE" is being bred to our EXCELLENT cows in our herd.

His sons are for sale.

This is the type and production you can expect with a Snow Summit-bred bull.

WRITE US YOUR NEEDS

P. O. Box 1469 - SALT LAKE CITY, UTAH

HERBERT A. SNOW, Owner — IVAN KINSEY, Farm Manager — MAX A. KRAMER, Herdsman

Building For The Future On Proved Cow Families

PLUS

The Best Of Island Inheritance Through Our Sires

OUR "HEATHER" FAMILY
OVEN'S VALENTINE HEATHER
6 records include
13327—730—7yrs—365C
Dam of 4 sons and 4 daughters

In The Herd — Full Sisters
OVEN'S VALENTINE PRIM
Born April 21, 1948
OVEN'S HEATHER'S TURVY
Born February 17, 1951

OUR "SECRET" FAMILY
OVEN'S SECRET DEBUTANTE
10432—494—12yrs—305C—3x
10 records completed
Dam of 4 sons and 5 daughters

In The Herd —
OVEN'S DEBUTANTE'S OPAL
3 records include —
9541—507—5yrsC—725 T. M.
OVEN'S SECRET PAL

Typical Cow Families Being Bred To —

OUR IMPORTED SIRE
IMP. LEADER OF LES VIDECLINS
Born July 27, 1949
Imported April 21, 1952
Sire: Ruby's Lad of Talbots Valley, R.G.A.S.
Dam: Throughly of Les Videclins, R.G.A.S.

ISLAND INHERITANCE
MEADOW LODGE REX'S ROMEO, A. R.
Sire: Bournedale Rex, A. R.
Dam: Antietam Mona
Next Dam: Imp. Krysta's Mona of Les Jetteries
17328—794—A

We Offer — Bull calves backed by good practical brood cows with continuous production records.

JERRY OVEN FARM — **ENID, OKLAHOMA**

EARL GEURKINK — PHARES ENGLE, Herdsman

→ A BULL AND TWO BRED HEIFERS ←

Consigned to the WAYNE COUNTY SALE, PALMYRA, NEW YORK — April 30, 1953

THE BULL:

McDONALD FARMS FORE SENTINEL Born October 3, 1952

A good type calf with a very good inheritance for both type and production.

Sire: **McDonald's Foremost Prediction** (Foremost Prediction, 3rd in list of 10 greatest sires Douglaston Lady Augusta, 12106—607—E, 5 A. R. daughters, 4 Excellent, 1 Very Good, 5th in list of 10 greatest dams). "Foremost" has 30 A. R. daughters including McDonald Farms Fore Miriam, 13541—801—Sr3C, Very Good 1950, Excellent 1952, sold for $10,000. "Foremost" is the best sire of Excellent udders we have seen.

Dam: **Caumsett Indian Carola,** 11631—645—Jr2. Full sister to Caumsett Indian Carol, 15815—791—Sr3. "Indian Carola" is a McDonald Farms Predictor daughter of Caumsett Ocean Carol, 13825—773—Jr4C, a Caumsett Dynamo daughter of Caumsett Royal Claire, 16280—803—CC.

A BRED HEIFER:

McDONALD FARMS NOBLE PLUMA Born November 5, 1950

A McDonald Farms High Noble Peer ($21,000) daughter of Janet of North Valley, 11665—595—Sr3C. On retest, 10723—593—9yrs—2x in 334 days. One daughter with 623—Sr4—2x. "Pluma" is due to freshen June 4, 1953 to the service of McDonald Farms Premier (McDonald Farms Prediction—McDonald Farms S. Marguerite, 791—Sr4C, pending, Excellent 1950, 1952).

ANOTHER BRED HEIFER:

McDONALD FARMS LE RITA Born March 17, 1951

A McDonald Farms S. Leader daughter out of a McDonald Farms Hightime daughter; next dam by Myhaven King; next dam, McDonald Farms Donita. She is also bred to McDonald Farms Premier and due to freshen June 15, 1953.

BREED BY CHOICE NOT BY CHANCE

McDONALD FARMS — Cortland, New York

J. M. McDonald, Owner — H. H. Thomas, Herdsman — K. C. Sly, Manager

---

GRANDVU FARMS

BAUMGARTENER BROS.

WRIGHTSTOWN, WISCONSIN

T. B. Accredited — Vaccinated

200 HEAD

Strong in the blood of FLUTE and the MUSICAL FAMILY.

High Production Inheritance

OFFERING . . . Sons Out Of Daughters Of

"Master's Royal" As A Calf And His Dam

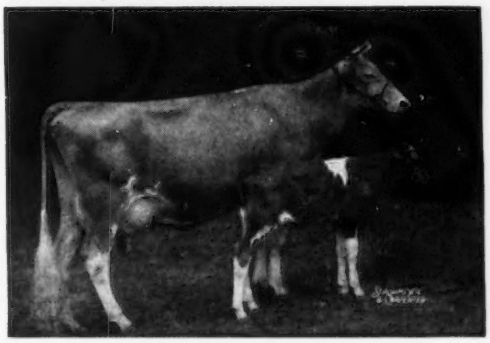

FLYING HORSE ROYAL ROSE

15059—853—Jr2—365C, Fat Class Leader 7th place

22558—1154—5yrs—365C, former National Record in fat production, now 4th place. **Milk Class Leader 3rd place.**

"The Great Proved High Production Sire"

FLYING HORSE MASTER'S ROYAL

Has over 200 daughters. We have over 100 of his daughters in our herd. He has over 75 A. R. daughters with records up to 550 lbs. fat as 2-year-olds under ordinary farm care. These daughters have the approved type and udders breeders strive for, the kind worthy of being the dam of your next herd sire. They are good milkers and are persistent.

Sired By —

FLYING HORSE FLUTE'S PHIL

Has over 80 daughters. Very promising, good type, good uddered. First daughter fresh, doing very well.

Sire: ARGILLA ROYAL PHILOSOPHER

Dam: FLYING HORSE COLONEL'S FLUTE
12478—758—Jr2—365

And

McDONALD FARMS PRE MELVIN

Sire: McDONALD FARMS PREDICTION, A. R.

Dam: McDONALD FARMS HAPPY LADY
10870—586—GG, 9085—491—Jr4—305C—2x
12304—492—9yrs—365—2x (pending)

We now have a fine selection of bull calves up to 7 months old from dams with records up to over 500 lbs. fat as 2-year-olds, 305 day—2x milking.

Calves from both of these sires are large and attractive. THE KIND YOU ARE LOOKING FOR.

Young females always for sale.

The Right Kind — At The Right Price — Visitors And Inquiries Always Welcome

News from Maybrook

Production here continues. We keep no boarders. Our cows must produce to stay. We do not force feed, but just give our cows good care and good feed.

Our Matrons On Test — All on 2x Milking

INNISFREE S. JUNE	12409	556	Jr4 in 294 days
MAPLE LANE SHEIK'S GORGEOUS	3027	145	Jr2 in 116 days
MAYBROOK CORSICAN DIANA	3614	144	Sr2 in 111 days
MAYBROOK CORSICAN JANICE	1519	76	Jr2 in 58 days
MAYBROOK CORSICAN LADY	2525	109	Sr3 in 63 days
MAYBROOK CORSICAN LADYETTE	4616	241	Jr2 in 198 days
MAYBROOK CORSICAN VERNETTA	1933	73	Jr2 in 62 days
MAYBROOK FANCY	2363	99	Jr4 in 56 days
MAYBROOK PRINCESS LORA	On test as a Jr2 no credits computed		
MAYBROOK CORSICAN FLOSSIE	On test as a Jr3 no credits computed		

We only have a small herd so have only a few bull calves for sale each year, but they do inherit type and production. A few heifers too are sold from time to time to keep our herd down to its established size.

Whether you buy or not, a visit from you would be welcome and we would greatly enjoy showing you our herd.

MAYBROOK FARM — Lagrangeville, New York

JOHN H. MAY, JR. GEORGE H. MAY

CONSIGNED TO THE **14th QUAIL ROOST MAXIM SALE**

at Quail Roost Farm, Rougemont, N. C., May 4, 1953.

A Top Bred Heifer By QUAIL ROOST NOMAX MAJESTY

3 A. R. daughters, 5 others on test

BRAYS ISLAND MAJESTY'S HOPE
2nd Jr. Ylg., N. C. & S. C., 1952. 2nd Sr. Ylg., Florida, 1953. Member 1st Junior and Open Get, N. C. and S. C., 1952, Florida, 1953.

BRAYS ISLAND MAJESTY'S HOPE

Born January 13, 1951

Bred August 5, 1952 to

McDONALD FARMS LE RELIANCE

1st Jr. Ylg. & Jr. Ch., Tenn., N. C. and S. C., 1952.

1st Sr. Ylg., Jr. & Gr. Ch., Florida, 1953.

By "Leader" from the Coquette family.

Her Dam: **BRAYS ISLAND MONITA**

9535—467—Jr3—305—2x (pending)

8286—408—Jr2—305C—2x

M. B. SOWERBY, Herd Manager
DWAIN DANCER, Herdsman

BRAYS ISLAND
Plantation, Inc.

T. B. AND BANG'S ACCREDITED

F. B. DAVIS, JR., Pres.
YEMASSEE, SOUTH CAROLINA

Eskdale Farms

TRYON, N. C.

Consign to the

Quail Roost Maxim Sale

Monday, May 4, 1953

IN SALE

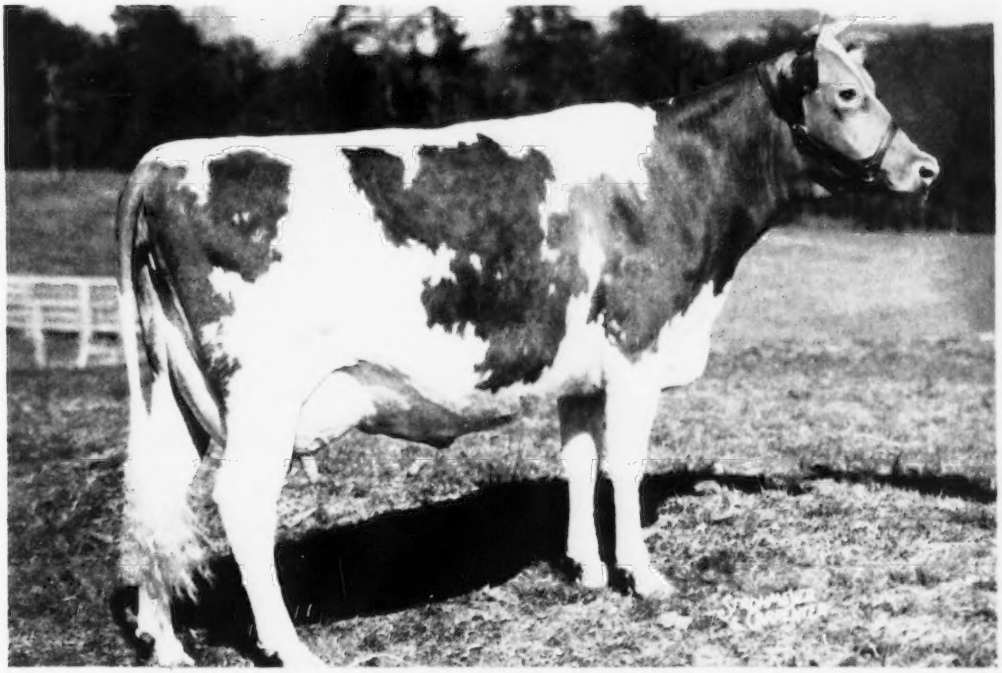

QUEEN'S PRINCESS OF MILLS RIVER

Dropped February 21, 1948

Calved December 15, 1952—heifer—will be sold open.

On test, 3327—152—365—3x in 67 days.

Sire: **Quail Roost Maxim's Medford,** 34 A. R. daughters
1 over 1000, 2 over 900, 2 over 800
One daughter a former Class Leader

Dam: **Sam's Queen of Mills River, A. R.**
6497—304—FfF—610

"PRINCESS" is truly a grand individual, and rightly so, because she stems from some of the greatest bulls and cows of the Guernsey breed.

T. B. Accredited — Bang's Certified

GADEN O. CORPENING
Manager

MR. AND MRS. JOHN R. KIMBERLY
Owners

WAYNE BRYSON
Herdsman

BIG WOOD . . . little brush

is

QUAIL ROOST BOUND

CONSIGNED

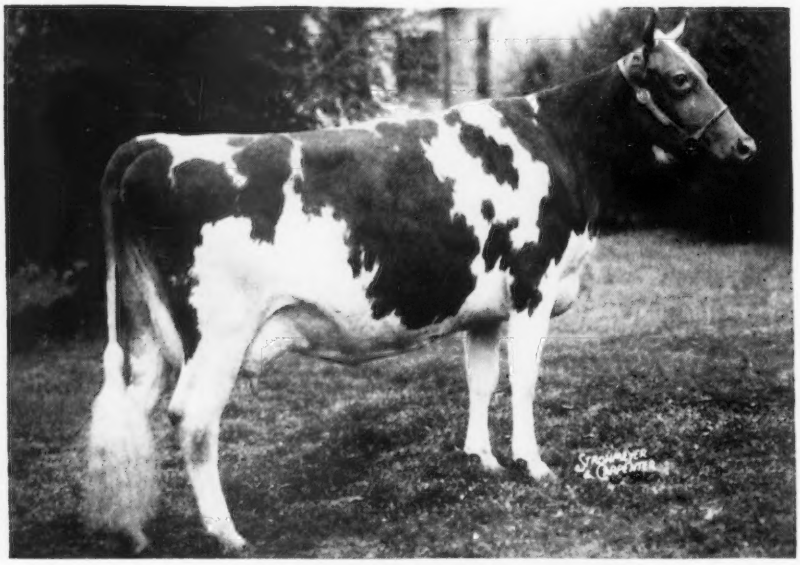

SONNYLAINE SUPREME CLEOPATRA
12146—707—5yrs—365C
10745—654—Jr3—365C
Named to be and found to be—EXCELLENT '51

"Cleopatra" is the 6th generation from old Fern of Glenville, the fountainhead of the Fern family, established at Appin Farm. In our humble opinion, more good cattle have descended from "old Fern" than any other would-be brood cow in these parts. Ask "Fitz," Mr. Brown, Mr. Guess, Tom Cooley, George Salley, or anyone familiar with the breed for the last 30 years in the south.

A full sister to the dam of "Cleopatra" is still in the herd at 13 years and is leading the 2x cows in milk production at present. From her we have 4 A. R. daughters, all over 500, one 700, as young things. Three were found to be VG, one D. We know this to be a "breeding family," else we would not be reproducing here with a son of "CLEOPATRA."

This cow has the "form beautiful." Her production is a testimonial to our "sweet air and damp water" ration. At 10 to 12 years of age we believe her capable of a tremendous record.

We recommend her to anyone; especially our Butterfat friends. A wonderful chance for a little new blood up the country!

SONNYLAINE FARM

O. P. Suber
R. H. Lemmon, Jr.

WHITMIRE, S. C.

DR. GRADY N. COKER, Owner
WOODROW W. DENNEY, Manager

T. B. ACCREDITED 540026
BANG'S FREE '39

Nejasco FARM

Registered Guernseys

Canton, Georgia

Consigns . . .

This fresh four-year-old

To The Quail Roost Maxim Sale . . . May 4, 1953, Rougemont, N. C.

Her Sire's Dam

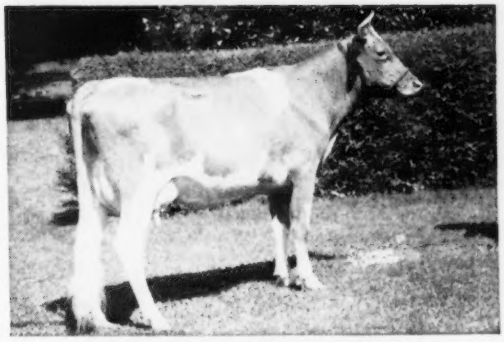

QUAIL ROOST PATIENT FRANCE
11958—645—Jr2—365C
13064—691—10yrs—365
Dam of 3 A. R. sons

SELLING:

Nejasco Lucy's Noble Rose

Born September 25, 1948

Freshened March 16—selling open

8428—447—Jr2—365C—2x
10511—573—Jr3—365C (pending)

Sire: **Quail Roost Noble Francis, A. R.**
Sold for $5,200 in 1946. He a son of Cesor Noble Maxim, A. R., out of "Patient France," see left.

Dam: **Nejasco Meteor's Lucy**
8829—420—Jr2—365C—805 T. M.
11396—504—Sr4—305C—2x
A daughter of **Riegeldale Emory's Meteor.**

LOOK HER OVER SALE DAY—SHE'S A GOOD ONE

Consigned to the 14th QUAIL ROOST MAXIM SALE, Rougemont, N. C., May 4, 1953

GUERNSDEL NOBLE KATE

HERSELF

GUERNSDEL NOBLE KATE
1st Sr. Yearling, N. C., 1949
10579—532—Jr3—365C
9863—469—Jr2—365C

HER DAM

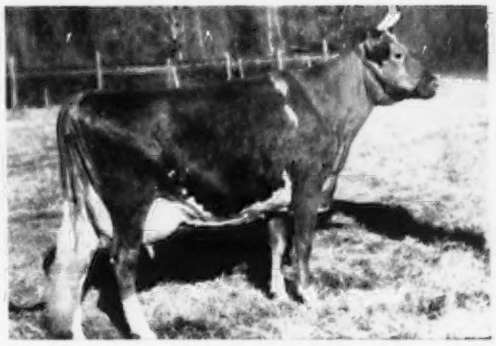

RUPERT'S KATHRINE
12371—657—6yrs—365C
11126—599—Sr4—365C
7653—440—Jr2—365

Her sire QUAIL ROOST NOMAX RAIDER, 17 A. R. daughters, by Quail Roost Noble Maxim and out of Quail Roost Patient Fern, 13819—693—A.

"KATE" was bred August 23, 1952 to Croasdaile's Prince Rupert, 20 A. R. daughters.
Sire of Williamsdaile's Rupert's Faith, 18072—865—6yrs—365C, 16445—763—7yrs—365C; Rupert's Nettie, 15692—782—5yrs—365.

"Kate" would do well on the show circuit this fall.

FEDERAL ACCREDITED HERD NO. 555685 — STATE BANG'S FREE NO. 178

GUERNSDEL FARM
DR. H. C. CARR, Owner

GOLDEN GUERNSEY

University, North Carolina
B. F. SPENCER, Manager

SELLING

. . . In The 14th QUAIL ROOST MAXIM SALE

Monday, May 4, 1953 - Rougemont, N. C.

An outstanding A. R. daughter of QUAIL ROOST BRIGHT RAIDER, A. R.

HERE SHE IS—

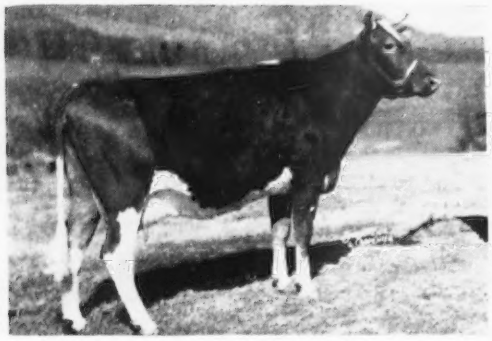

HOMEWOOD RAIDER'S LINDA KAY
Born February 14, 1948
8378—439—Jr2—305C—888 T. M.
8640—487—Jr3—305C—3x
Classified Very Good '50

Her Sire's Dam

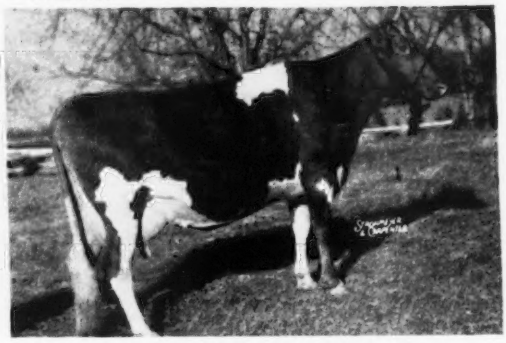

QUAIL ROOST ROSE FERN
8493—489—Jr2—365, 11570—623—5yrs—365C. 2 P. R. sons, including Quail Roost Bright Raider, he sire of "Linda Kay."

"LINDA KAY" is out of **Ella's Linda Kay,** 3 records, including 9312—533—Sr4—305C—3x, 2 A. R. daughters. She a daughter of Quail Roost Prince Solomon.

HERE IS ONE WE ARE PROUD TO CONSIGN.

HOMEWOOD FARMS

D. H. DILLARD, Owner — **AGRICOLA, VIRGINIA**

Look For "Betsy" At The

QUAIL ROOST MAXIM SALE — Monday, May 4 — Rougemont, N. C.

Knightongale Maxim Betsy

Born May 28, 1948
10127—542—Jr2—HIR, 8849—482—Jr3—HIR
Freshened February 1, 1953 and on retest with 2328—126—Sr4—HIR—2x in 55 days. 1st 2-year-old and member of 1st Get of Sire, Howard County Fair, 1950; 1st 3-year-old, S. Central Field Day, Maryland, 1951.

Sire: **Quail Roost Bright Maxim.** The great proved sire of the Fern family that we sold to the Southeastern Artificial Breeding Assn., Asheville, N. C.

Dam: **Knightongale Queen Betty**
6 records—
10170—516—Jr3—HIR—730
10270—533—Jr4—HIR—670

2nd Dam: **Broadland Roberta,** lifetime production 125,000 lbs. milk, 6,100 lbs. fat, all HIR—2x. The head of a great cow family at Knightongale.

Her Paternal Sister

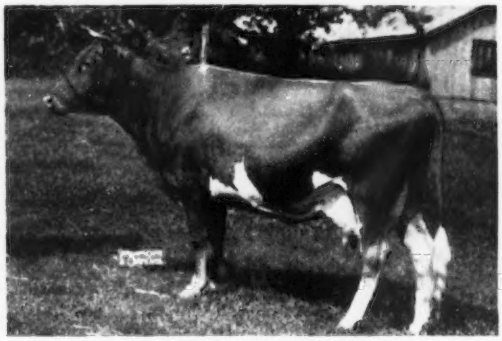

KNIGHTONGALE MAXIM PATIENCE
9814—529—Jr2—HIR
10787—629—Jr3—HIR
10992—593—5yrs—HIR
2nd 3-year-old, South Maryland Fair, Marlboro, 1948.
3rd Aged Cow, South Central Maryland Field Day, 1949.

"FOR MAXIMS IN MARYLAND"

KNIGHTONGALE FARM

6 miles off Route 301 at the Junction of Routes 2 and 214.

LEROY H. HERSEY — **EDGEWATER, MD.**

DANGRA GUERNSEYS

Consign to

The 11th QUAIL ROOST MAXIM SALE

Rougemont, N. C. — Monday, May 1, 1953

DANGRA'S JURYMAN'S COUNTESS

A BRED HEIFER — Born June 11, 1951

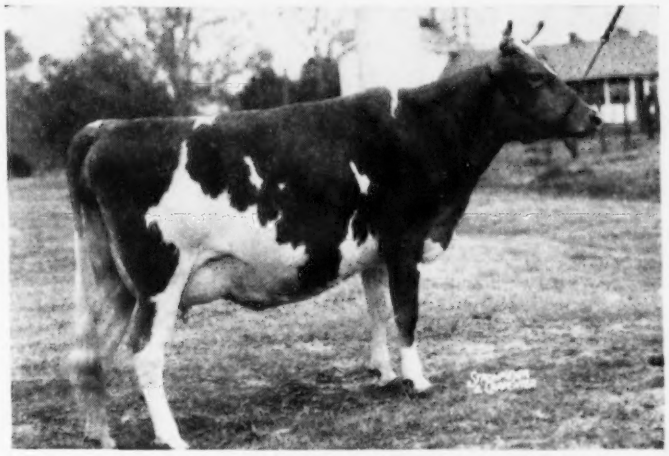

VISCOUNT'S ROSE

Sire of "COUNTESS":
Dinsmore Juryman
Herd Sire at Dinsmore Farms

Sire: Quail Roost Noble Yeoman

Dam: Butler Island Janice
13803—603—CC
11374—507—GG
Excellent '49

Dam of "COUNTESS":
Viscount's Rose
11891—586—Jr3—365
13782—701—5yrs—365C

Sold, $2,400, 1950, 4th Riegeldale Sale.

Highest record daughter of Riegeldale Emory's Viscount.

"COUNTESS" is due September 11 to the service of

Coldspring's B. R. Forward

Sire: Coldspring's Romulus Noble

Dam: Coldspring's H. Country Flower, VG '47 '49
15763—785—6yrsC
17593—835—7yrs

"FORWARD" is a full brother to Coldspring's B. R. Forcaster, sold in 1950 for $15,000 to Western Glow Farms.

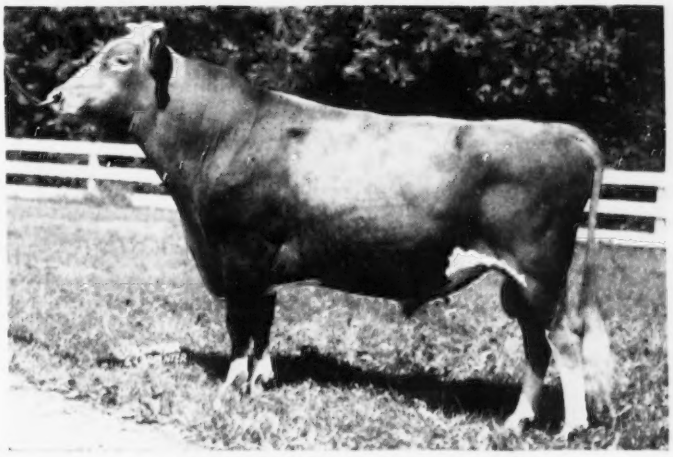

COLDSPRING'S B. R. FORWARD

COLDSPRING'S B. R. FORWARD — Our Senior Herd Sire

His first three daughters are now fresh and without exception they show beautiful udders. They are producing considerably more than their dams and are an improvement in type.

WE LIKE THEM

The "FORWARD" calf that "Countess" is carrying should be very valuable. "COUNTESS" herself is a very pleasing individual and should develop into a real nice cow.

DANGRA FARM — Long Valley, New Jersey

Federal Accredited Herd No. 523995 — N. J. Bang's Free Certified Herd No. 441 — Calfhood Vaccinated

MR. AND MRS. D. C. RIKER, Owners

W. W. PFOST, Manager
Tel. Long Valley 217R4

B E A U L E A G U E R N S E Y S

Presenting . . . **Maternal sisters out of the DESIRE family. The kind of a family to build on the kind we offer bull calves from.**

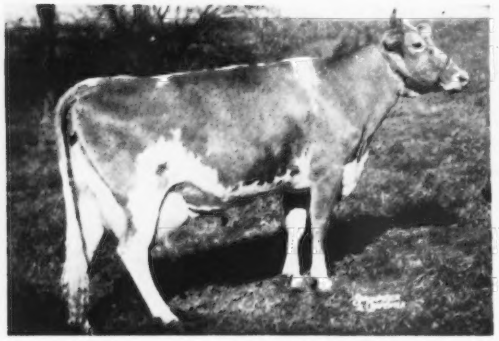

BEN TULLOCH ROYAL BLOSSOM
15685—717—Sr2—305C—3x, Fat Class Leader 2nd Place, Milk Class Leader 3rd Place. Traces to the Labelle and Desire Families.

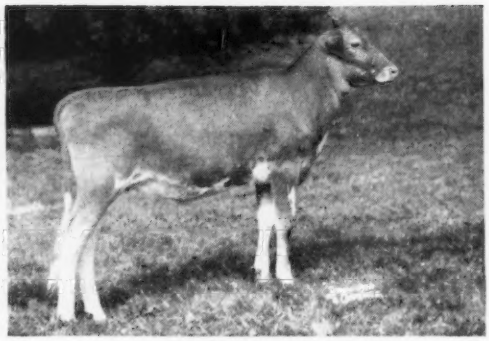

BEN TULLOCH DESIRE
Born October 8, 1950
Both "Desire" and "Blossom" are out of Homestead Desire, an average of over 10,000 lbs. milk in her first 10 lactations. **5 A. R. daughters—3 over 700 lbs. fat.**

These are just two of the many tops in our herd that we are breeding to our Foremost-bred bulls.

Bull Calves For Sale and Occasionally a Few Females

WETHERSFIELD FARM — Amenia, N. Y.

CHAUNCEY STILLMAN, Owner — BEVAN COOKINGHAM, Herdsman — OWEN R. BOYD, Manager

---

An Outstanding "NOBLE KNIGHT" Daughter Consigned . . .

14th Quail Roost Maxim Sale — Monday, May 4, 1953 — Rougemont, N. C.

PEE DEE FARM'S HAZEL

Born September 8, 1951
Bred Jan. 16, to Coldspring's B. R. Goldbond.

Her Dam

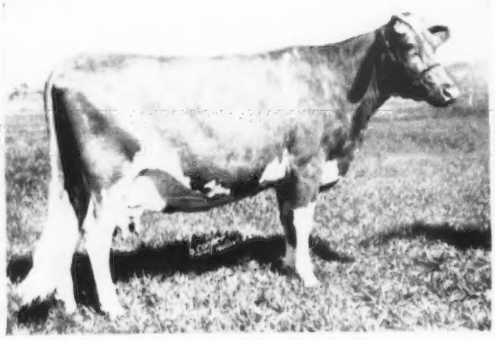

WAKEFIELD WARRIOR'S HAZEL
8721—524—Sr2—365C
10283—579—Sr3—305C—3x
9113—551—5yrs—305C—2x
D '50—VG '51 '52

2nd Dam: **WAKEFIELD MAJESTY'S HELENA**
5 records include 13506—712—8yrs—305C—3x
D '50—Excellent '51

Her Sire's Dam

QUAIL ROOST ROSE FERN
8493—489—Jr2—365
11570—623—5yrs—365C
2 A. R. sons, including
Quail Roost Noble Knight, he sire of "Hazel."

PEE DEE GUERNSEY FARM — Mullins, S. C.

DR. F. L. MARTIN, Owner — W. L. CAMPBELL, Herdsman

Consigned To QUAIL ROOST MAXIM SALE — May 4, 1953

A Dehorned, Vaccinated, Milking 2-Year-Old

Her Sire's Dam

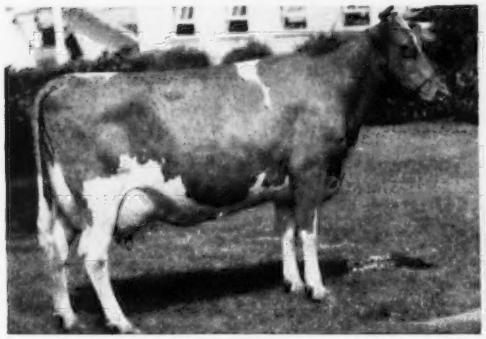

QUAIL ROOST MAXIM'S CHRISTINE
15812—809—A

Her Dam As A 2-Year-Old

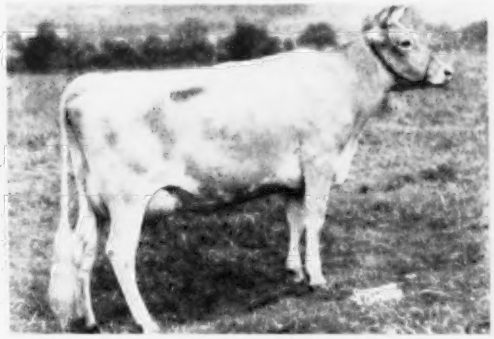

SPRUCE RUN OBERON'S IONA
15583—761—5yrs

HERSELF

See her on May 3 and 4 at

Quail Roost Farm, Rougemont, N. C.

Maegeo Maxim's Iola

Born August 3, 1950

Calved December 12, 1952

On test, 3631—167—Jr2—305—3x in 91 days.

Served March 10, 1953 to Dunwalke Elector.

Sire: **Hominy Hill Rex**

Dam: **Spruce Run C.H.B. Cherry**
20833—991—5yrsC

Write **The Louis McL. Merryman & Sons, Inc., Sparks, Maryland,** for Catalog.

Congratulations to VELDA DAIRY FARMS, Tallahassee, Florida, on their purchase of four A. R. cows, 9 heifers, 3 breeding-age bulls, and 2 bull calves from our herd, including

LANGVALLEY PRINCE'S LADY, A. R.
14924—726—7yrsC, 14410—703—10yrs

RINGGOLD ALTA, A. R.
15046—803—6yrs

MAEGEO VALOROUS AMOS (Herd Sire)
Sire: **Quail Roost King Valorous**
Dam: **Langvalley Belle Ring**
15502—707—6yrsC

T. B. Accredited No. 566179—Bang's Free N. C. V-1

MAEGEO FARMS — Lexington, North Carolina

Geo. S. Coble, Owner — E. L. Wilkerson, Herd Manager — R. A. McLaughlin, Manager

We Consign To The Quail Roost Maxim Sale, May 4, 1953

★ A second calf full sister to Quail Roost Noble Primrose.
★ A fresh, showy two-year-old Daughter of "Master Max."
★ Two yearling Bulls from the Typy Sapphire Family.

IN THE SALE

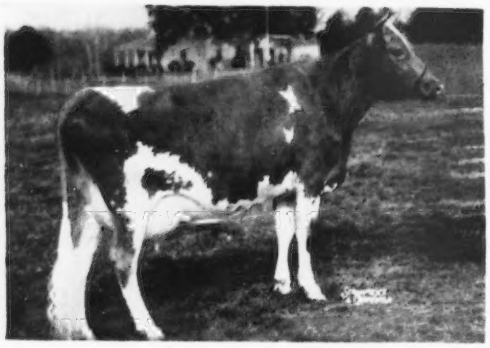

Quail Roost Noble Farewell

Born November 23, 1948

10586—526—Jr2; on retest Sr3.

Sire: **Cesor Noble Maxim, A. R.**
4 Excellent daughters

Dam: **Quail Roost Royal Primrose**

"Royal Primrose" is dam of 1 A. R. son, Quail Roost Raymost, and 5 A. R. full sisters, the best known being Noble Primrose, E '47, '48, ($17,000) one of the great cows of the last decade. "Noble Farewell" does not rate with "Primrose" as a show cow, but we regard her highly as a brood cow. She is on test, Sr3, and will be bred before the Sale. We never expected to part with this cow, but wanted a real one for the Sale—she is it.

SON AND GRANDSON IN SALE

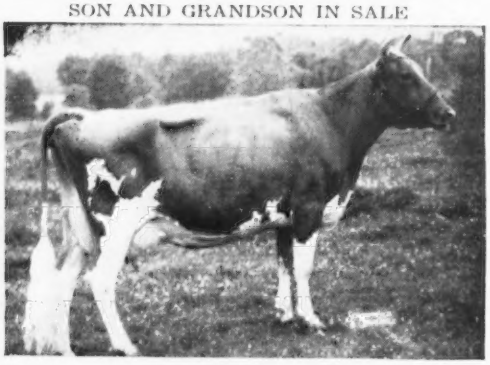

Quail Roost Noble Sapphire

11142—565—Jr2C, 12139—585—5yrs

(see our advertisement, March 15, this page)

"Noble Sapphire's" son, **Quail Roost Max Jeweler,** born March 18, 1952, is in the Sale. Also consigned is a Chicona Pablo son, Quail Roost Proud Sir, born March 29, 1952, out of Quail Roost NoMax Sapphire, 13114—641—5yrsC, a good daughter of "Noble Sapphire." We do not believe that we could have selected two bulls with greater inheritance for wide, square rumps, sharp withers and desirable udders.

IN THE SALE

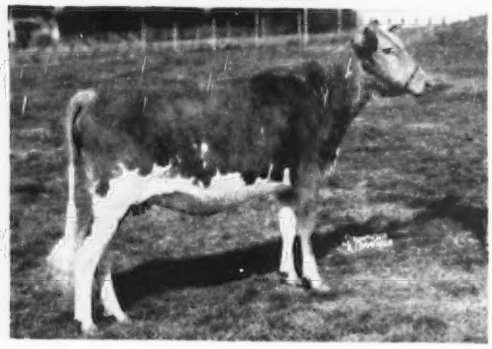

Quail Roost Lady Mae

Born January 20, 1951

Sire: **Quail Roost Master Max, A. R.**
Dam: **Quail Roost NoMax May,** 11878—559—Jr3C
2nd Dam: Quail Roost Noble May, 13123—622—5yrsC
3rd Dam: Quail Roost Maxim's May, 11629—650—BB
4th Dam: Maplewood Queen Marie, 12497—655—Sr2

"Lady Mae" is due to freshen April 1 and we plan to have her on test Junior 2. She is a fair representative of the good cow family descended from Maplewood Queen Marie, purchased in the 1935 National from Charlie Cleveland. When we sent this old cow to the butcher at 18 years she still had a remarkable well-attached udder. There are good cows back of this heifer. We expect her to be a good cow.

We invite Guernsey breeders everywhere to be our guests for the **QUAIL ROOST MAXIM SALE, Monday, May 4,** at the farm, and for the preview the previous afternoon. We have seen all but 5 of the Guernseys consigned. There are some really great cows in the group—the kind you will want to own. Make your plans to be with us the first Sunday and Monday in May.

QUAIL ROOST FARMS

GOLDEN GUERNSEY

Federal Accredited

North Carolina Bang's Free Certificate 11

Geo. Watts Hill
Owner

Rougemont, N. C.

Ray G. Griffin, Supt.
W. W. Fitzpatrick, Mgr.

Three Daughters Of These Two Sires

Consigned To Quail Roost Maxim Sale, Rougemont, N. C. — May 4, 1953

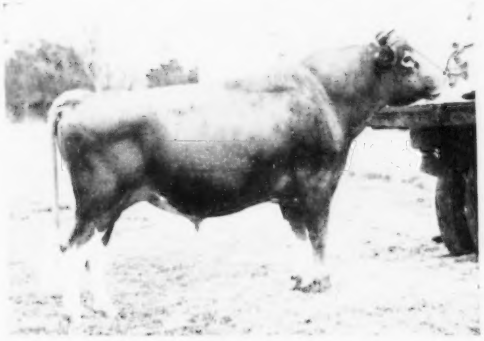

1. Dinsmore Mayroyal Vern

12751—617—Jr3—365

(Consigned by Patricia Ann Ellis, Callahan, Fla., an outstanding 4-H girl who has never been defeated while showing her cow.)

Dropped March 5, 1948. Due October 10, 1953 to service of Quail Roost Noble Yeoman, 32 A. R. daughters, 14 on test. "Vern" has been Grand Champion 4-H Guernsey for 3 years in succession, including 1953 Show which was held at Orlando, Fla. in February.

Dam: **Disnmore Maxmost Verna**
8960—447—Jr3—365

2nd Dam: **Knight's Violet,** 11497—610—AHI

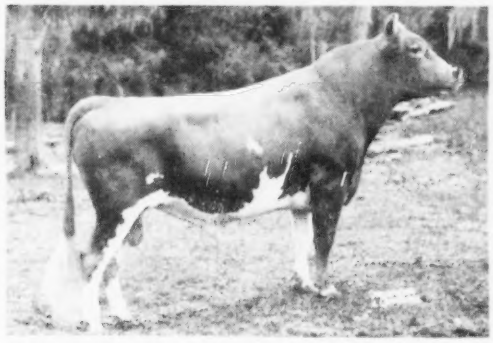

3. Dinsmore Lady Geromina

Dropped October 1, 1950

Due July 9, 1953 to Dinsmore Juryman, maternal brother to Dinsmore Royal May, Excellent '49 '50 '51 ($10,000). "Geromina" seemed to suit Louis, Jr., and Fitzpatrick. She is very straight and is a beautiful heifer. "Geromina" is out of the "Gilda" family and her dam is a maternal sister to Dinsmore Maxmost Gerda, that topped the Quail Roost Sale in 1952 at $4,000.

Dam: **Dinsmore Queen Gertrude**
13623—485—Jr2—365, 15346—562—Sr4—365

2nd Dam: **Dinsmore Majestic Gilda**
17237—830—Jr4C

◀ FOREMOST MAY ROYALTY

38 A. R. daughters
30 daughters on A. R. test
1 Excellent, 8 Very Good

All records are immature—up to 15,000 pounds milk and 620 pounds fat. At the 1952 Florida State Fair, he sired 1st Get of Sire, Grand Champion Female, Reserve Champion Female, Junior Champion Female, 1st Heifer Calf, 1st 3-year-old, 1st 4-year-old, and 1st Best Uddered Cow.

Sire: **Foremost Royal Valor**
7 daughters over 900, 11 over 800
81 A. R. daughters, 41 P. R. sons

Dam: **Foremost Loyalty,** 18229—856—CC
2 A. R. daughters, 3 A. R. sons

2. Dinsmore Mayroyal Pina

Dropped December 21, 1949

On test with 7905—317—Sr2 in 238 days. Due September 3, 1953, to service of Foremost Royal Milton, a son of Foremost Comet's Quantity.

"Pina" is a strong and attractive young cow that should have a very bright future.

Dam: **Dinsmore Garfield Pride,** 10975—469—Jr3
2nd Dam: **Dinsmore Maxmost Pride**
11248—533—6yrs—365C

◀ QUAIL ROOST MASTER MAC

(Top bull in 1949 Quail Roost Sale, $2,500). Full brother to Quail Roost Max Master that sold for $3,100 to Miles Shore, Cycle, N. C.

Sire: **Quail Roost Master Max**

Dam: **Quail Roost Noble Maid,** 14083—744—Jr3
EXCELLENT '48 '49 '50 '51

FEDERAL ACCREDITED 57790 — J. B. LANOUX, Herdsman — FLA. BANG'S ACCREDITED 403

Dinsmore Farms • 10 miles north of Jacksonville Near U. S. 1 • **Dinsmore, Florida**

V. C. JOHNSON — EARL A. JOHNSON — CHARLES F. JOHNSON — BRADY S. JOHNSTON

TWENTY - EIGHTH GUERNSEY SALE

Trenton Interstate Fairgrounds — Trenton, New Jersey - Monday, May 25 - 1:00 P. M., D. S. T.

51 HEAD — 5 BULLS - 30 COWS - 9 BRED HEIFERS - 7 OPEN HEIFERS

The 30 cows come from eleven states, and compare favorably with past years. We picture six as samples.

DAUGHTER IN SALE

ADOHR ELDOR PEARLETTE (E '48 '50 '51)
12502—664—Jr4—365—2x, 15524—747—5yrs—365C
12501—610—5yrs—305C—3x
Sr. & Gr. Ch., N.G.S., 1949, 1951; Res. Gr. Ch., N.G.S., International, 1950; 2nd Aged Cow at 10yrs., N.G.S., 1952. Sold for $23,000, Franchester 1950.

Sire: **Eldor of Adohr Farms**

Dam: **Escalon Pearlette**, 10947—506—BBB

Dam of: **ADOHR BEAU'S PEARLETTE** (IN SALE)
12336—605—Jr2, 14125—760—Jr4
Dropped October 28, 1947
Due June 5 to Franchester King's Hornet
Sire: **Philosopher's Beau Geste**
Consigned by Adohr Farms, Camarillo, Calif.

IN SALE

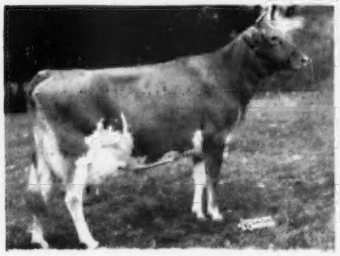

SPRING KNOLL BARON'S GLORIA
13494—728—5yrs
Dropped July 26, 1946. Fresh January 31, 1953.

Sire: **Douglaston Baron Forbes**

Dam: **Spring Knoll Gloria**, 8356—396—4E
Consigned by Grayce Farm, Dalton, Pa.

IN SALE

DUNWALKE DAMSEL
13626—761—Jr2—365C—3x (pending)
Dropped October 28, 1948. Due April 8.

Sire: **Hominy Hill Rex**

Dam: **Dunwalke King's Lady**
9727—533—Sr3—305C—2x, 16624—930—Sr4—365C
13734—749—5yrs—305C—2x, 12725—679—5yrs (pending)
Consigned by Dunwalke Farm, Inc., Far Hills, N. J.

IN SALE

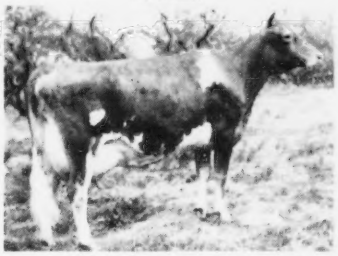

OSBORNE HILL BARON'S FAITH
10530—543—Jr2. On retest.
Dropped August 4, 1948. Fresh February 5.

Sire: **Hominy Hill Baron**

Dam: **Ratcliffe Manor Fairy**

Sire: **Blakeford Tranquil's King**

Dam: **Goose Valley Three Feathers**
11430—526—G, 13902—610—AA
Consigned by Osborne Hill Farm, West Chester, Pa.

IN SALE

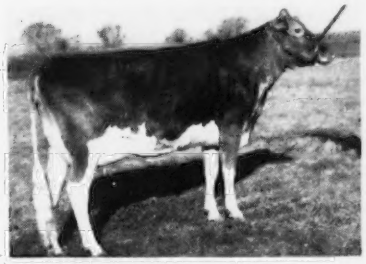

GLENGERAN LEADER'S BLUE RIBBON (E '52)
12963—640—Jr2—365C
Dropped September 29, 1948. Due April 15.

Sire: **Fairlawn Actor's Leader**

Dam: **Glengeran Blue Ribbon**, 8064—428—Jr4—365—2x
Consigned by Woodacres Farm, Princeton, N. J.

IN SALE

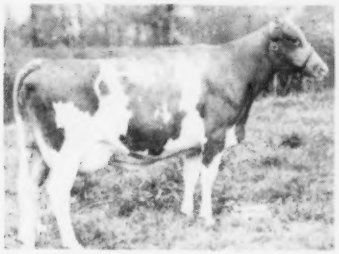

MT. ARARAT ROYAL FAVORITE (E '50 '52—D '49)
10149—480—Sr2—305C—2x, 9529—475—Sr3—305C—2x
10869—525—Sr4—305C—2x, 10651—522—5yrs—305C—2x
2nd Aged Cow, Md., 1952; 1st Aged and Gr. Ch., Baltimore-Harford Cecil Co. Field Day, Far Hills, 1952. Dropped April 6, 1946. Fresh February 15.

Sire: **Mt. Ararat Royal Valor**

Dam: **Fancier's Blest of Mt. Ararat**, VG '47—D '49
9800—487—Sr4—305—2x, 13212—627—5yrs
Consigned by Mt. Ararat Farms, Port Deposit, Maryland.

OTHER SALES

14th QUAIL ROOST MAXIM SALE, ROUGEMONT, N. C., MONDAY, MAY 4. (See page 1421.)

LUCK BROS. DISPERSAL, ASHLAND, VA., TUESDAY, MAY 5. (See page 1420.)

5th McDONALD SALE, CORTLAND, N. Y., SATURDAY, MAY 23. (See page 1424.)

HIGH MOWING DISPERSAL, WILMINGTON, VT., MONDAY, JUNE 8. (See page 1422.)

FIRST CURTISS CANDY CO-OPERATIVE BREEDERS' SALE, ST. CHARLES, ILL., SATURDAY, JUNE 13.

HICKORY SHORES DISPERSAL, DELTON, MICH., MONDAY JUNE 15. (See page 1423.)

FAIRLAWN FARMS DISPERSAL, PORT CHESTER, N. Y., WEDNESDAY AND THURSDAY, JUNE 17 and 18. (See pages 1442, 1443.)

BOURNEDALE DISPERSAL, YONKERS, N. Y., FRIDAY, JUNE 19.

WOODVALE FARMS DISPERSAL, TARBORO, N. C., MONDAY, JUNE 29. (See page 1418.)

COKER'S PEDIGREED SEED CO. DISPERSAL, HARTSVILLE, S. C., MONDAY, AUGUST 31.

For Catalogs Write: **THE LOUIS McL. MERRYMAN & SONS, INC. — SPARKS, MARYLAND**